Tonight: Clear
Sunday: Sunny

Victoria Times

WEEKEND EDITION
30 cents

94th YEAR, No. 275 ★ ★ VICTORIA, BRITISH COLUMBIA, SATURDAY, JUNE 3, 1978 15 CENTS DAILY, 30 CENTS SATURDAY

$20,000 IN ESQUIMALT

Two Men Charged In Bogus Bill Raid

An RCMP investigation into a counterfeiting racket has resulted in the arrest of two Greater Victoria men and seizure of about $20,000 in phoney United States bills found at Saxe Point Park in Esquimalt.

John Daniel Vosper, 21, of 2792 Millstream, and Robert Gordon Sewell, 20, of 1166 Rhoda Lane, appeared before justice of the peace Jack Fawcett in provincial court this morning.

Fawcett remanded both men in custody to Tuesday at the request of Crown prosecutor Wayne Smith.

A police spokesman said the investigation, spearheaded by the Vancouver RCMP commercial crime section and involving Vancouver and Victoria municipal forces, is continuing.

Police are conducting a number of house searches in the Victoria area and further arrests may be made. Officers declined to say whether they are looking for more counterfeit money or give any indication of how large a counterfeiting racket they are investigating.

Vosper and Sewell were arrested at Saxe Point shortly before noon Friday.

An RCMP helicopter and tracking dog were used in the operation.

Both men surrendered without a struggle.

Police would not say where the money was found, other than it was somewhere in the park. All of the counterfeit money was in $20 U.S. bills.

A court official who saw the money described it as "crisp" and of "lousy" quality.

"It looked like it went through a washing machine," he said.

Smith asked for a three-day remand to give police more time to complete the investigation.

He told Fawcett that Sewell has at least six aliases and mentioned a warrant outstanding in the Nanaimo area.

He said police had not had sufficient time to investigate Vosper's background.

There are indications the pair will face other charges, but details won't be known until Tuesday when they are expected to enter pleas and apply for bail.



More Transit Shafts Feared

By AL FORREST
Times Staff

If the provincial government is going to dump the bus system on the municipalities, it must offer a financing formula that is fair and long-term, Victoria transportation committee chairman Ald. Bill McElroy said today.

"Under the present plan they can change it (their contribution) from year to year," McElroy said.

"The provincial government will increase its share before an election and lower it afterwards.

"We can't leave ourselves at the mercy of the balance-the-books guys or they will shaft Victoria again."

McElroy's comments, while strong, summed up the concerns of regional mayors and other officials who liked the idea of more local control for transportation but worried about the cost.

Oak Bay Mayor Brian Smith said municipalities already have severe tax burdens and he opposes the provincial government plan.

Esquimalt Mayor Art Young said B.C. Hydro is making big profits from electricity and should pay the bus costs because "they should keep the good and the bad, just as they always have."

Victoria Mayor Mike Young said the change was unfortunate while Saanich Mayor Mel Couvelier and regional board chairman Jim Campbell saw advantages in local control of transportation policies.

The provincial government plans to turn the bus system over to the municipalities some time after next April 1.

Costs would be shared by the province and the municipalities. The provincial government would allow municipalities to raise their share through a surcharge on electricity bills or property taxes, or by adding up to three cents to the gasoline tax.

See BUS Page 2

PRIESTS SLAIN

SALISBURY, Rhodesia (UPI) — Two white Roman Catholic missionaries, a West German and a Swiss, were killed Friday during a guerrilla attack on a remote bush mission station near the Botswana border, the Rhodesian military command said today.

INDEX

	Page
Births	45
Chess	36
Church	12,13
Classified	45-57
Comics	27
Deaths	57
Family	31-33
Finance	6,7
Gardening	34
Sports	16-18,28,29
Theatre	19-21
Travel	22-25



SPOT OF BREW FROM CAPT. WHO? made all the difference this morning for Gwen Beattie and Betty Barsalou as they got in the Capt. Cook spirit of the Oak Bay Tea Party. Good crowd, under ideal weather conditions, enjoyed the parade which started the two-day affair at Willows park and beach. The good captain looks a lot like Marcel Barsalou, a tea-drinker of some repute. (John McKay photo)

SCALPEL LEFT BEHIND

BRANDON (CP) — Four Brandon doctors being sued for negligence have admitted in court documents that a scalpel blade was left in the abdomen of a woman during an operation performed in November, 1975.

But in statements of defence filed in Manitoba Court of Queen's Bench, they deny any negligence and say they followed proper procedures in the diagnosis and treatment of the woman.

Milfoil Reaches Pender

VANCOUVER (CP) — Recreational boaters are suspected of introducing Eurasian milfoil weed into Magic Lake on South Pender Island, a provincial environment ministry spokesman said Friday.

Peter Newroth said patches of the weed now stretch for almost half a kilometre in the lake.

The government has completed a survey of 200 lakes in British Columbia and found that the milfoil weed — well known for its severe infestation of the Okanagan Lakes — has also covered 30 acres of Cultus Lake and is invading the area where the Sumas River joins the Fraser River.

Milfoil threatens the Magic Lake drinking water supply, Newroth said, but residents have been planning to switch over to another lake for their drinking water.

"It appears the weed is spread by people's activities," said Newroth. "So we're asking all boaters to clean the hull and propellers of their boats before they travel from one lake to another."

Newroth said the government does not plan any control measures other than posting warning signs. He said the boating public must take the initiative and then the government would respond to requests.

It's Staying Sunny!

Victoria is enjoying the hottest June on record and the sunshine should continue at least until Wednesday, the weather office said today.

Temperature records fell at both Pat Bay and Gonzales on Friday and new marks are also expected to be established today.

Friday's temperature was 27.3 at Pat Bay, breaking the old record for June 2 of 27.2 degrees set in 1970.

Downtown, the temperature hit 27.2 degrees, breaking the 1950 record of 25.7.

For today, the June 3 records are 25.6 (1970) at Pat Bay and 26.7 (1969) at Gonzales and by mid-morning it appeared both marks would fall.

Weather forecaster Ian Higgs said the only element disturbing the sunshine ridge is a low trough of fog working its way up the Washington coast.

The fog is beginning to enter the Strait of Juan de Fuca and may be quite prevalent on Sunday.

This would bring cooler temperatures near the water but the pattern of hot, sunny weather will continue just a few kilometres inland.

Beer Sales Jumping As Supplies Dry Up

Supplies of beer are running low in Victoria as customers begin stockpiling due to the threat of a strike-lockout in the industry.

In Vancouver, Carling O'Keefe has already been closed by a strike. The other breweries have voted to lock out their employees.

However, they have not yet served 72-hour lockout notice.

There is almost no Carling O'Keefe beer left on the shelves in Victoria and stocks of other brands are lower than normal.

"What we fear most of all is a rush by stockpilers," one liquor store manager said today. "That could wipe us out in a hurry."

The breweries were meeting with union leaders today in an effort to resolve the dispute.

The 260 employees at Carling O'Keefe have been without a contract since Dec. 31, while contracts at Molson's and Labatt's expired April 20. Strikers have said they won't return to work until they have a signed agreement.

In Victoria, Tex Enemark, deputy consumer affairs minister responsible for the Liquor Distribution Branch, said there is "a very real possibility of a long, dry summer" in the province.

He said the effect of the current breweries' dispute would be felt throughout the province, adding that beer supplies cannot be expected from Alberta where there already is a shortage caused by higher summer demand combined with a strike at Carling O'Keefe in Calgary.

Enemark added that the unions also would object to bringing beer in from other provinces.

'No Cod War' Fishermen Vow

VANCOUVER (CP) — Expulsion of United States fishermen from Canadian waters was supported Friday by the West Coast fishing community, despite fears the move will mean losses to some Canadian fishermen.

Canadian waters will be closed to American fishermen Sunday as an attempt to pressure the U.S. to get down to serious bargaining on fishing rights. The U.S. has retaliated by announcing its waters would be closed to Canadian fishermen.

Officials on both sides of the border, however, were careful not to call the development a fish war.

Ian Todd, head of the offshore commercial fisheries division, said in Vancouver: "We are not approaching it as a war. There is absolutely no way we are going to have a cod war on our hands.

"We're not trying to erect a great barricade of barbed wire across the equi-distance line." There may be a "buffer time" given to the fishboats to leave Canadian waters, he said.

Patrol boats and aircraft will check the 200-mile coastline, he said. U.S. boats fishing in Canadian waters will face penalties ranging from a reprimand to a jail sentence, a fine or confiscation of gear, vessels or catch, said Todd.

Todd said that the boats will not have to be out of Canadian waters by the deadline — they will simply have to stop fishing.

Both sides said they regret the action, a suspension of the 1978 interim reciprocal fisheries agreement, already provisionally approved by the two governments. Officials pledged to work towards a final settlement of disputed maritime boundaries and hydrocarbon resources. Special negotiators are to resume their talks June 19.

George Hewison, secretary-treasurer of the United Fishermen and Allied Workers Union, said the closures "will create some problems for us, but to live with the deal we had was very bad for fishermen over-all."

Salmon fishermen restricted to Canadian waters said they will be denied access to an area they estimate can yield $6 million to $8 million a season.

However, salmon fishermen gained with the reopening Friday of Swiftsure Bank at the entrance of Juan de Fuca Strait. The bank, over which fish pass destined for American waters, was closed at U.S. insistence in an attempt to get a fisheries deal.

Halibut fishermen may not be affected, but if they are, they face loss of a fishery worth about $10 million. Canadians will have less competition for bottomfish such as cod. U.S. fishermen are estimated to have fished about $3 million worth of bottomfish last year.

With American fishermen out, Canadians will also get more shrimp. The main shrimping area is off Tofino, on the west coast of Vancou-

See NO page 14

Salonica Shakes

SALONICA, Greece (UPI) — A strong earth tremor shook Salonica early today but caused no casualties or serious damage, police said. The quake — the second in the region in 10 days — measured 5 on the Richter scale.

Teacher Training Cut Urged

The provincial government wants post-secondary institutions to cut back on the number of teachers they train, Education Minister Pat McGeer said Friday.

McGeer told the legislature that an average three-percent annual decrease in school enrolment means fewer teachers are needed.

An average annual 10-percent attrition rate among teachers keeps the student-teacher ratio fairly balanced, the minister said, but the balance can be thrown off if the number of teachers being trained continues at its current high level.

June 1 Deadline For Addicts

By DEREK SIDENIUS
Times Staff

The Alcohol and Drug Commission plans to cut off the supply of methadone to all addicts who registered for the voluntary program after June 1.

Commission director Bert Hoskins revealed this Friday, one day after the deadline had passed.

Hoskins, in an interview from Vancouver, said only those addicts registered for methadone treatment before June 1 would be allowed to continue receiving the drug when the new compulsory treatment plan begins Jan. 1.

Those who start after will either have to withdraw from the drug by Dec. 31 or be liable for entry into the three-year compulsory program, he said.

News of the deadline stunned John Cantelon, supervisor of the Victoria Methadone Clinic. He said he was not aware the commission planned to take such an action.

"I had thought there would have been an amnesty between now and when the plan is due to start," he said.

Hoskins said a cut-off date had to be set some time and noted the methadone program has been offered for years in the province and addicts have had every chance to register for treatment.

"A person just can't flog in now and expect to circumvent the new program," he said.

In Victoria there were 17 addicts receiving methadone treatment on June 1. One other is due to start next

See METHADONE Page 14



Bike Ride Ends at High Court

OTTAWA (CP) — When Richard Harvey Moore set out on a brief bicycle ride in Victoria two years ago he was beginning a gruelling 4,800-kilometre journey.

He didn't know it at the time. Nor did he know that he was on his way to the Supreme Court of Canada to fight an important legal battle.

Moore was cycling along Government Street April 19, 1976, when a police officer on a motorcycle roared up and demanded that he pull over. When Moore refused, the motorcycle patrolman forced him into a parked car.

The patrolman, Const. James Sutherland, asked for identification and was planning to charge him with running a red light. Moore said he didn't have any identification and refused to give his name.

Const. Sutherland grabbed him by the arm as he attempted to walk away, and a scuffle ensued. Moore, who suffered a broken finger, was handcuffed and charged with obstructing a police officer.

He was acquitted by a jury after the trial judge ruled that the B.C. Motor Vehicle Act does not require a cyclist to identify himself to police. Unfortunately for him, a B.C. appeal court did not agree, overturned the jury verdict and convicted him.

Undaunted, the 49-year-old Moore put $173 in his pocket, folded up a piece of plastic for overnight shelter, climbed on his 10-speed bicycle and headed east this spring to appeal to the highest court in the land.

"With $173 I almost starved to death," Moore, unemployed and living on welfare, said in an interview this week.

The Victoria-Ottawa journey took 28 days. He began April 28 and found himself slogging through snowstorms in the Rocky Mountains and Northern Ontario.

"There were times when I would have bought accommodation because it was cold but I couldn't afford it."

He slept wherever he could find shelter and managed to borrow replacement tires for his bike.

The high court has agreed to hear his case Tuesday morning. He said that so far his legal expenses have been handled by legal aid. He has obtained the services of Gowling and Henderson, a prestigious Ottawa law firm, to handle the Supreme Court appeal.

His lawyer is expected to argue that a person walking or cycling does not have to stop for police, and that a person has a right to remain silent when questioned on any subject by the police.

Moore said he wants the high court to make a definite decision, not simply to order a new trial.

"But I'm told the Supreme Court of Canada is impudent and afraid to show their power against the provinces."

He used to have a job in electronics but has not worked for at least two years. He said working means paying taxes to support a "lousy Liberal government" that has been in power for 37 of the last 43 years.

"Imagine, I should pay taxes to have a policeman jump me in the street and break my hand."

The court likely will complete the appeal in one day and is expected to reserve its decision. After the hearing Moore plans to stay around Ottawa to try to raise money for the bike trip back.

Police Board Backs Mayor

The Saanich police board won't be intimidated by either the threat of a strike by the police union or personal barbs at chairman Mayor Mel Couvelier.

In a statement Friday the board said it stands fully behind its chairman and decried personal attacks by the union against him.

The attacks are both unfair and improper, the statement said, adding the board considers such tactics inflammatory, malicious and detrimental to good labor relations.

Union members voted last week non-confidence in Couvelier's handling of the dispute and on Thursday union president Cpl. Phil Jamieson announced a strike vote will be held Monday.

The union wants incorporation of a cost-of-living allowance into the base salary rate negotiated in a two-year contract agreed upon by both sides on May 12.

The board wishes to apply the COLA separately from salary rates.

"We feel the established procedure should be used to settle this matter rather than resorting to a strike vote," the statement said.

It was signed by John Pendray, Miles Primrose, John Tribe and Reginald Midgley.

The board members noted the union had requested a Labor Relations Board hearing on May 25 and that at an informal meeting May 29 it was agreed the police union would put its position in writing.

They said they were dismayed the union is taking a strike vote while the matter is still before the LRB.

What Price Housewife?

OTTAWA (CP) — MPs put the economic value of housework at between $5,300 and $10,000 a year during Commons debate Friday on whether housewives should get pay or pensions.

"I would find it difficult to put a price on my wife," said Jim McGrath, Conservative social affairs critic, adding that he could never replace Margaret's maternal influence on his family.

"But if I were to lose her, I would have to pay $10,000 a year to a housekeeper." She would be eligible at age 65 for Canada Pension Plan benefits.

McGrath, father of six children, advocated the government deduct extra CPP contributions from the working spouse — usually the husband — to make housewives eligible for retirement pensions.

McGrath was one of four male MPs debating a private member's motion by Adrien Lambert (SC—Bellechasse) proposing the government consider some financial benefit to housewives.

McGrath, MP for St. John's East, called the idea "simple justice."

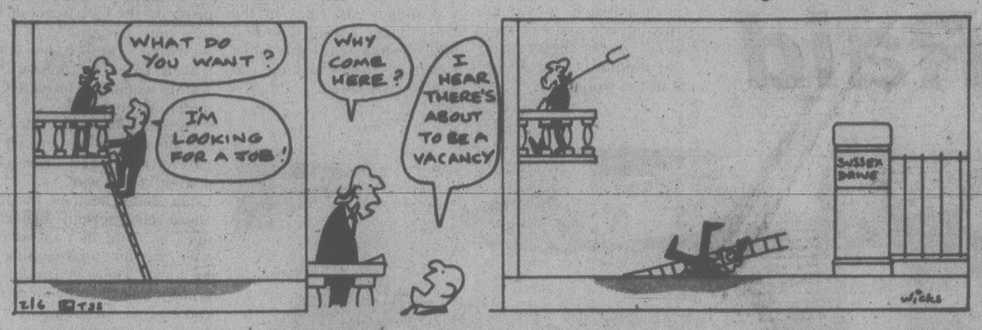
Charles Dionne (SC—Kamouraska) led the discussion, declaring "no mother leaves her children without having to."

"They admit they would prefer to stay home but they need the money," said the father of six, arguing benefits of some kind were necessary to entice women to stay home.

Frank Philbrook (L—Halton) said housework "is a very satisfying role to many women," But later he said modern society "has made motherhood a lonely, isolated state."

He quoted studies putting the value of housework at $5,300 annually for a mother with one child between age 12 and 17. The work of a wife caring for four children, one less than a year old, was $8,400 a year.

THE OUTCASTS by Ben Wicks



Bus Costs Causing Worry

Continued from Page 1

Municipal Affairs Minister Hugh Curtis said the provincial government's share of transportation costs will be set from year to year by the cabinet.

Curtis said he will announce details of the cost-sharing formula later "but it will be as generous as that provided for under present regulations (50-50 sharing) and superior to all other provinces."

From Victoria's viewpoint, McElroy said, this is the key statement by the provincial government on its new transportation plan.

"If they match the Ontario formula we will be delighted. We don't ask for more than that. Everything depends on the cost-sharing — and there must be a long-term contract, not one that changes every year."

In Ontario, he said, the provincial government pays 90 per cent of municipal transportation deficits and 75 per cent of capital costs.

"That's very fair. Will they give us that? And will they guarantee it for a long term?

"I don't like to scare anybody but we are talking about big money in transportation. If Victoria runs a transportation deficit of $20 million and it must be paid by 20,000 homeowners through their property tax, that makes a tax increase of $1,000 a house!"

McElroy said transportation costs should be linked to the gasoline tax, but on a provincial basis, or the price of gas will have sharp variations from town to town.

He said there is no good reason why transportation costs should be paid out of property taxes.

McElroy said it would be good to get local control of transportation, however, because B.C. Hydro had ignored the pleas of Victoria city council to ease the traffic jams at Yates and Douglas.

He said whether Victoria will win or lose by this transportation change is a matter of financing. Everything depends upon the cost-sharing formula.

In Saanich, Mayor Couvelier said regions at last will get more autonomy in establishing bus routes and service levels.

He predicted that local politicians will also face a challenge in finding economies within the present transit system in order to expand the level of service, particularly to the rural fringes of the capital.

Couvelier said he has no illusions about the financial impact of the transit shakeup.

"There is no question but that it will cost Greater Victoria residents more money, because of the fact we have been receiving subsidies from the whole province through the power rates charged by B.C. Hydro," he said.

Referring to one of the financing options, which allows local authorities to add a three-cent-a-gallon tax on gasoline, Couvelier said a quick calculation shows this would more than cover the municipalities' present share of the deficit.

In Oak Bay, Mayor Smith said the government is laying an untenable burden on the municipalities.

"I don't think municipalities can stand any more burdens," he said.

"It places another burden on homeowners who are already being squeezed. This is going to squeeze them some more."

Smith said putting a surtax on gasoline in the Greater Victoria and Greater Vancouver areas may result in drivers purchasing their gasoline outside the urban areas.

"I don't think that Greater Victoria and Greater Vancouver and the residents in those areas should have to assume the responsibility of Hydro transit.

"Transit is a public expense that should be borne by the province. The taxpayers are paying for highways and bridges in other parts of the province as part of their share of transportation costs."

On the Lower Mainland, White Rock Mayor Don MacDonald Friday predicted "rapid transit is on its way," for Greater Vancouver.

Macdonald, chairman of the Greater Vancouver Regional District (GVRD) transportation committee, described as "a landmark piece of legislation" the proposals which would allow individual municipalities to decide on their own form of transit and level of service.

Gov't Will Stop Baby-Sale Trend

VANCOUVER (CP) — Any trend toward the selling of babies to couples who want to adopt a child will be stopped by the British Columbia government, John Noble, deputy human resources minister, said Friday.

Noble's comment came after former attorney-general Alex Macdonald called in the legislature for changes in the Adoption Act to prevent the sale of babies.

Changes are needed to prevent expectant mothers, "usually young and not married, looking for the highest bidder for their child," Macdonald said.

He said a Vancouver lawyer is offering to pay any expectant mothers' pregnancy expenses on behalf of clients seeking to adopt a baby.

Such offers could create a baby market and circumvent orderly adoption of children through the human resources department with proper counselling to protect the interests of the mother and child, Macdonald said.

The adoption offer was made by lawyer Joel Kerbel in classified advertisements in city newspapers May 29.

The ad said Kerbel had clients wanting to adopt a baby or young child.

"They (the clients) can assure a first-class, loving, enriching and financially secure home and are prepared to assume pre-natal and- or post-natal expenses," the ad said.

Kerbel said Friday his clients are a husband and wife seeking to adopt a child.

The ad attracted a number of responses Kerbel said, who declined further comment.

Macdonald said later there was nothing illegal about the ad. "But in time, we are going to have young mothers auctioning their babies off to the highest bidder," said Macdonald.

Betty Green, chairman of Vancouver Pro Life, an anti-abortion organization, said a shortage of babies available for adoption makes the province vulnerable to a black-market in babies. Even families willing to take a handicapped or non-white baby or child are finding it difficult to adopt, she said.

Sheila Lonegren, a social worker in human resources' adoption placement office in Vancouver, said there are "many more people qualified and willing to adopt than there are children available for adoption."

The reason for the shortage is that increasing numbers of unwed mothers are deciding to keep their babies, Lonegren said.

Attorney-General Garde Gardom said the human resources ministry has the power to make regulations under the Adoption Act which would prevent baby selling.

Publishing Company Probed

The RCMP commercial crime section is carrying out a probe into the financial affairs of the Vancouver Island Publishing Co. Ltd., publishers of the defunct triweekly *Victorian* newspaper.

An RCMP spokesman said the investigation began some months ago following a complaint of an alleged shortage of funds.

Police have seized books and records but the spokesman would not elaborate.

The company, which was incorporated on Aug. 26, 1968, is owned by John Damgaard of 595 Brookleigh.

Formerly known as Alsen Enterprises it switched to its present name on Oct. 29, 1971.

The *Victorian* folded on Nov. 4, 1977.

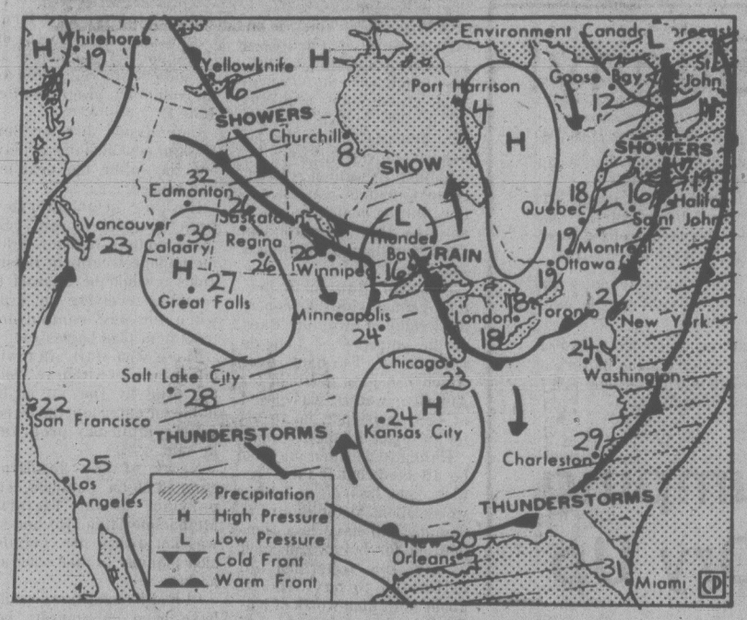
HONDA SPRING SPECIAL
CB 550K $2449

$200.00 ACCESSORY BONUS with purchase of this bike
★ Helmet and Gloves
★ Carrier and Back Rest
★ Safety Bar
★ Special Ends June 15th
★ Trade-ins Welcome
Incl. freight & PDI

Come in, see for yourself and get a Honda belt buckle for only 99¢ until June 15
MULLINS MARINE SALES
925 YATES 5-24 382-4515
You're ahead on a HONDA

Can you afford to rent when you can buy your own home?
$450 DOWN With B.C. Grant
$220 A MONTH Principal, interest, and taxes included
8% AHOP Financing
WE PAY THE LEGAL FEES!
1-Bedroom from $28,900
2-Bedroom from $34,700
Many outstanding features such as deluxe Hotpoint frost-free fridges and self-cleaning ranges. Some with electric fireplaces.
ONLY 8 LEFT!
We don't think you are going to have an opportunity like this again.
PRINCESS MAQUINNA—830 ESQUIMALT RD.
Open Weekdays 9-12 and 1-4:30
Saturdays and Sundays 1-4 p.m.
Evenings by Appointment 385-2458
BYRON PRICE & ASSOCIATES LTD.
6-3x

the weather



Map valid until noon Sunday

A massive ridge of high pressure firmly entrentched over western North America will ensure the conitnuation of clear skies and temperatures reaching record values in several localities. The only change indcated through the weekend may result from a blanket of sea fog inexorably creeping northward along the Oregon coast. By Sunday areas adacent to the Strait of Juan de Fuca may experience lower temperatures through the moderating effect of maritime air.

ENVIRONMENT CANADA WEATHER OFFICE 10 A.M. FORECASTS

Valid Until Midnight Sunday

Greater Victoria: Today and Sunday sunny and warm. Highs both days 22 to 25. Lows tonight 9 to 11.

Lower Mainland, East Vancouver Island: Today and Sunday sunny and continuing warm. Highs both days 21 to 23 except near 30 inland. Lows tonight near 11.

North and West Vancouver Island: Today and Sunday sunny and continuing warm. Highs both days near 24 except near 30 inland. A little cooler sunday along the southern coast wih highs 18 to 20. Lows tonight 8 to 11.

TEMPERATURES

Yesterday	Max.	Min.	Prcp.
Victoria	27	12	—
Normal	18	9	

One Year Ago			
Victoria	15	6	—
Across Canada			
Prince Rupert	21	6	—
Prince George	28	7	—
Terrace	29	10	—
Port Hardy	24	8	—
Tofino	28	10	—
Comox	29	12	—
Vancouver	23	13	—
Kamloops	32	10	—
Cranbrook	26	11	—
Williams Lake	27	9	—
Fort Nelson	26	8	—
Peace River	29	8	—
Edmonton	26	8	—
Jasper	26	5	—
Banff	24	5	—
Calgary	23	8	—
Lethbridge	23	9	—
Medicine Hat	25	9	—
N. Battleford	23	12	3.4
Swift Current	21	8	0.2
Prince Albert	21	9	0.3
Regina	20	5	—
Yorkton	21	6	—
Brandon	19	3	0.8
Winnipeg	19	5	—
The Pas	15	6	trace
Kenora	17	6	—
Thunder Bay	15	2	—
Toronto	24	7	—
Ottawa	26	11	0.4
Montreal	28	13	3.2
Quebec	24	15	1.6
Halifax	10	6	—
Charlottetown	16	9	—
Fredericton	19	10	6.0
St. John's	4	— 1	—
Whitehorse	18	11	—
Yellowknife	22	10	—
Churchill	0	— 3	—
Inuvik	8	1	0.4
UNITED STATES			
Spokane	28	10	—
Portland	31	14	—
San Francisco	20	12	—
Los Angeles	22	14	—
Las Vegas	36	19	—
Phoenix	36	19	—
Chicago	23	8	—
New York	27	17	—
Miami	30	28	—

CITY'S WEATHER RECORD

Sunshine, June	30.1 hrs.
Last June	19.3 hrs.
Normal (30 Years)	18.6 hrs.
Sunshine, 1978	807.8 hrs.
Last Year	807.6 hrs.

Normal (30 Yrs.)	819.0 hrs.
Precipitation, June	— mm
Last June	0.8 mm
Normal (30 Years)	2.0 mm
Precipitation, 1978	150.7 mm
Last Year	185.1 mm
Normal (30 Years)	292.6 mm

Sunrise, Sunset Sunday
(Pacific Daylight Time)
Sunrise 05:14 Sunset 21:10

World Temperatures: Amsterdam 25, 18; Athens 27, 18; Bangkok 33, 29; Beirut 24, 17; Belgrade 28, 13; Berlin 27, 17; Bogota 16, 4; Brussels 27, 15; Buenos Aires 13, 10; Cairo 31, 18; Caracas 28, 19; Copenhagen 29, 10; Frankfurt 29, 16; Geneva 26, 12; Helsinki 20, 8; Hong Kong 29, 25; Honolulu 30, 21; Jerusalem 22, 14; Johannesburg 17, 5; Kiev 22, 5; Lima 17, 14; Lisbon 30, 20; London 27, 17; Madrid 27, 12; Manila 32, 23; Mexico City 24, 15; Moscow 9, 4; New Delhi 42, 30; Nicosia 30, 16; Oslo 27, 11; Paris 23, 17; Rio 25, 11; Rome 20, 10; San Juan 31, 24; Sao Paulo 19, 7; Seoul 25, 16; Singapore 32, 27; Stockholm 26, 12; Taipei 28, 23; Tehran 24, 13; Tel Aviv 25, 18; Tokyo 27, 18.

TIDES AT VICTORIA
(Tides listed are Pacific Standard Time)

	Time	Ht	Time	Ht	Time	Ht	Time	Ht
	H M	Ft.	H M	Ft.	H M	Ft.	H M	Ft.
3	0010	8.6	0740	2.3	1700	7.3	1900	7.0
4	0040	8.5	0815	1.8	1800	7.5	2000	7.3
5	0100	8.4	0850	1.4	1850	7.7	2045	7.5
6	0050	8.3	0925	1.3	1915	7.8	2115	7.6

TIDES AT SOOKE

	Time	Ht	Time	Ht	Time	Ht	Time	Ht
	H M	Ft.	H M	Ft.	H M	Ft.	H M	Ft.
3	0700	2.7	1330	6.8	1740	6.5	2335	9.3
4	0735	2.2	1420	7.0	1750	6.7		
5	0000	9.3	0810	1.9	1510	7.1	1815	6.9
6	0015	9.3	0845	1.7	1550	7.2	1830	7.0

TIDES AT PULFORD HARBOUR

	Time	Ht	Time	Ht	Time	Ht	Time	Ht
	H M	Ft.	H M	Ft.	H M	Ft.	H M	Ft.
3	0155	10.3	0920	2.4	1710	9.9	2135	8.2
4	0235	10.0	0955	2.0	1745	10.2	2235	8.5
5	0250	9.8	1025	1.7	1835	10.5	2320	8.6
6	0330	9.5	1100	1.6	1905	10.6		

THRIFTY FOODS
1590 FAIRFIELD RD.
OPEN SUNDAY 10-6
PRICES EFFECTIVE JUNE 4 and 5
LYNN VALLEY PEACHES or APRICOTS 2 14-oz. tins 79¢
REALEMON LEMON JUICE 24-oz btl 77¢
MAXWELL HOUSE INSTANT COFFEE 10-oz. jar 5.69
CANADA GRADE 'A' BEEF CHUCK STEAK Full Cut lb 1.19
CALIFORNIA NECTARINES lb. 59¢
CALIFORNIA NEW POTATOES 7 lbs 1.00
NOW OPEN Mon.-Fri. 9-9 Sat. 9-6, Sun. 10-6
WE RESERVE THE RIGHT TO LIMIT QUANTITIES 6-3

SAVE 25% ON CULTURED PEARLS


June is the month for Pearls and the lustrous, subtle elegance of the Pearl is one of fashion's most permanent choices.
The items pictured are just a few of the large selection of Pearl jewellery now on sale at all Grassie's stores.
A. RINGS: Variety of styles mounted in 10, 14 & 18K Gold.
Reg. $50 & up, Now: $37.50 & up.
B. NECKLACES: Uniform & graduated. In numerous lengths.
Reg. $199.50 to $5,000
Now $149.50 to $3,750
In fact, you can even select your necklace on the hank like the pearl buyers do and have Grassie's restring it to your preferred length and style of clasp.
C. EARRINGS: Depending on size of Pearl . . .
& Reg. $22.50 to $100.00
D. Now $16.85 to $75.00
(items illustrated not available in all stores, but can be easily transferred)
Chargex, Master Charge, American Express or Grassie's Credit Accounts welcome.
Grassie's Since 1886
• MAYFAIR SHOPPING CENTRE 385-2744
• 1209 DOUGLAS ST. 385-1911
• VANCOUVER • NANAIMO • CHILLIWACK • VERNON • KAMLOOPS • KELOWNA

capital scene

The Glanford Allotment Garden Asociation has garden plots available on Kenneth and Agnes Streets. Phone 479-3383 after 5 p.m. for further information.

Metropolitan United Church Women monthly meeting and shared luncheon Monday, June 5, 11 a.m., in the ladies parlor.

Victoria Christian Women's Club luncheon Wednesday, June 7, 12:30-2:30 p.m., Princess Mary Restaurant. Phone 598-7459 for reservations.

OAP No. 1 executive meeting Monday, June 5 and general meeting Tuesday, June 6, 1:30 p.m., 1600 Government.

Solar Energy Society of Canada will meet Monday, June 5, 7:30 p.m, Carnarvon Park Pavilion. Heating engineer Norm Trimble will describe a solar water heater.

Gordon Head Garden Club monthly meeting Monday, June 5, 8 p.m., 1806 San Juan.

BCOAPO Capital City Branch No. 135 business meeting Monday, June 5, 1:30 p.m., 732 Cormorant.

Victoria Lapidary and Mineral Society monthly meeting Monday, June 5, 8 p.m., 813 Darwin.

Victoria alderman and Business Bureau manager Bill Tindall will be guest speaker at the B.C. Government Retired Employees Association monthly meeting Tuesday, June 6, 2 p.m., 600 Richmond.

Victoria Horticultural Society monthly meeting Tuesday, June 6, 7:30 p.m., 600 Richmond.

Women's Christian Temperance Union Tuesday, June 6, 2 p.m., Metropolitan Church lounge.

Pacific Command Wives Club pot luck supper and year-end meeting Tuesday, June 6, 7:30 p.m., Bldg. 37, Naden.

Ladies Auxiliary to the Canadian Scottish Regiment (Princess Mary's) monthly meeting Wednesday, June 7, 8 p.m., in the Sergeants' Mess, Bay St. Armoury.

Island Temple No. 8, Pythian Sisters Wednesday, June 7, 8 p.m., 3281 Harriet.

Royal Roads Chapter, IODE Wednesday, June 7, noon, 910-350 Douglas.

FIVE-YEAR BUDGET FORECAST ORDERED

All educational institutions in B.C. will have to give the provincial government five-year budget forecasts, Education Minister Pat McGeer said Friday.

McGeer said that in the next few weeks his ministry will ask school boards, colleges and universities for a five-year forecast of what their expenses are going to be.

At present, only capital costs are subject to five-year planning.

McGeer said that while educational institutions will be asked for long-range forecasts, he hopes the government will also be able to give a five-year outline of its spending proposals.

He said he hopes the government will therefore be able to provide taxpayers with a better idea of their taxes and mill rates.

Dennis Cocke (NDP—New Westminster) criticized McGeer's call for five-year plans, saying they will have to be based on guesswork. He said that while McGeer stated school costs have skyrocketed, the provincial budget has also increased — by 300 per cent.



McGEER
...educational democracy

Education for the Isolated

Establishment of an Open Learning Institute in B.C. was announced Friday by Education Minister Pat McGeer.

"The institute will guarantee to all adults in B.C., for the first time in our history, access to the full range of educational opportunities regardless of the financial circumstances, place of residence or past educational achievements of the individual," McGeer told the legislature.

"It is educational democracy in the fullest sense of the word."

He said the institute will provide programs of study leading to a degree in arts and sciences, careers in technical and vocational areas and basic adult education for the geographically and socially isolated.

The minister said that to achieve this end, the institute will manage needed support services, and develop programs which will be distributed by distance education methods such as correspondence, cablevision and tapes.

McGeer said the institute will make curricula available to the colleges and with them develop study centres and tutorials by telephone.

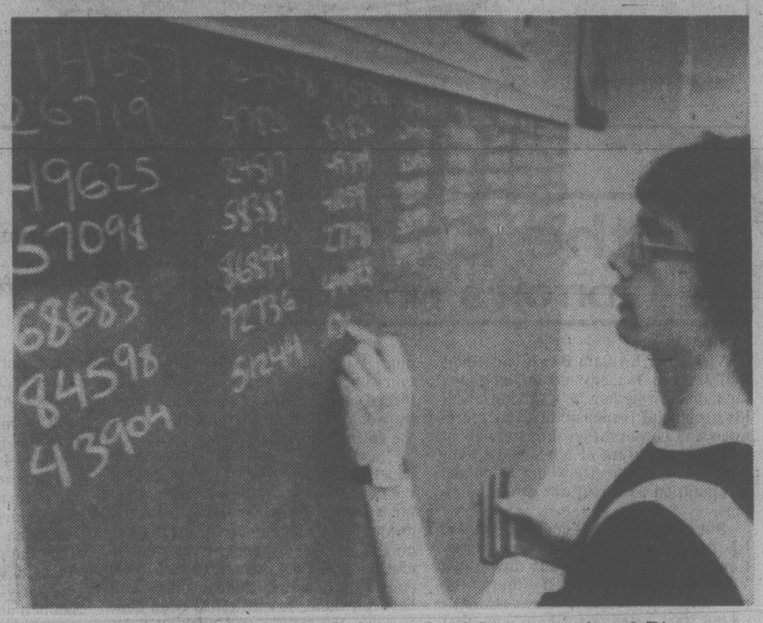
"The new institute will manage a media acquisition, production and delivery system, and also an inter-library loan support service in co-operation with universities, colleges and institutes," the minister said.

Four members of the Interior University Programs Board were appointed to the institute's board. They are Lloyd Houle of Cranbrook, Dr. Dugald McGregor of Summerland, James Pritchard of Prince George and Fred Weber of Terrace.

Other members include Terry Ryan of Courtenay, Dr. Bryon Beirne of Simon Fraser University, Dr. Sam Macey of the University of Victoria, Betsy MacDonald of Vancouver and Basil Stuart-Stubbs of the University of B.C.

Dennis Cocke (NDP—New Westminster), opposition education critic, said he had anticipated legislation setting up the institute but was pleased it had not been presented because of what he said were the minister's arbitrary methods.

Cocke said he is "very much in favor of a thoughtful and carefully provided program of education for those who are regionally and geographically isolated."



Jamie Archibald jots down 6,190 numerals of Pi

Jamie's Crazy Habit Zeroes in on Numbers

EDMONTON (CP) — Jamie Archibald, 18, has this crazy habit.

"I look at licence plates and memorize them."

Archibald's phenomenal memory for numbers established a world record Wednesday.

At a blackboard in M. R. LaZerte Composite High School, he wrote down, from memory, 6,190 numerals of the infinite number Pi.

That was 1,140 more numbers than the current Guinness Book of World Records lists. It took three hours and eight minutes.

Pi, ancient memories of high school math will recall, is the number used with the radius of a circle to establish that particular circle's area.

For most of us, Pi equalled 3.14 and we left it at that.

But in higher mathematical circles, Pi is unending, going on into infinity.

Learning 6,190 of those sequential numbers started on a challenge for the young man.

"Last year, in Grade 12, a guy in my class challenged me to know 100 of the numbers by Friday. I did it."

In March, he tracked down a book written by two French mathematicians containing one million of the numbers in Pi.

Archibald started memorizing — and Wednesday, under the watchful eyes of two witnesses and a dozen friends, he beat the record of 5,050, set last year by Michael John Poultney of England.

Crime Keeps Rising

VANCOUVER (CP) — The city of Vancouver will have its worst year ever for crime in 1978 if the current trend continues, especially in the congested West End area dominated by high-rise apartments.

"We simply don't have the answer as to why crime in the city has shot up this year, there is no simple answer," deputy police chief Tom Dixon said Thursday.

Strong-armings are up 30 per cent and theft of autos are up nearly 80 per cent.

Current trends indicate the number of holdups in which guns are used will more than double this year, while sex crimes such as rape are likely to increase by 20 per cent.

On the basis of homicides so far this year, the murder rate in the city would appear headed for a decrease of about 15 per cent, but police statisticians say the numbers involved are too small to give an accurate projection.

For the first five months this year, half of all the holdups and theft of autos and one-third of all strongarmings in the city occurred in the West End.

Police classify crime in two categories: violent and preventable. Violent crime is tabulated on a city-wide basis, while figures on preventable crime, which police believe can be prevented if victims take the necessary precautions, is on a district basis.

The West End comes into district one, an area of the city bounded by Beatty, Pender and Cambie streets in the east, Burrard Inlet, English Bay and False Creek.

It has an estimated 40,000 night-time population and, because for police purposes the district encompasses the downtown business core, there are at least 160,000 daytime residents.

While small in area compared with other police districts in the city, it has the greatest concentration of people and it is policed by the least number of men.

The complement is 96 uniformed police constables and 20 non-commissioned officers. Of this amount, said district one Inspector Bill Baird, "you can count on 15 per cent away from the job any given day due to annual or weekly leave, court time and sickness."

The number of police in the West End and other city police districts hasn't changed appreciably in six years. There are 956 officers and men on the city police force.

Island Saw Co.
617 Chatham Street 385-5500

Le Menu Gastronomique
LES ESCARGOTS DU BOURGUIGNON
SOUPE A L'ONION GRATINEE
LE CHATEAUBRIAND
LA SALADE NICOISE
BAKED ALASKA
SPANISH COFFEE
$17.95 PER PERSON (MIN. TWO)
Our unforgettable 5-course dinner
$11.95 PER PERSON
June 5th to 8th
COQUILLES TOULOUSAINNE
local shrimps and salmon, shallots, mushrooms, parsley, white wine, cream and cheese served on a shell
SOUPE DU JOUR
daily favourite soup
LA SALADE VERTE DU CHEF
the chef's green salad
NAVARIN D'AGNEAU PRINTANIER
young lamb chops sauteed and mixed with onions, carrots, new potatoes, simmered in a rich sauce, seasoned and cooked to perfection
CHOCOLATE SUNDAE
CAFE
Antonio's fine french cuisine
Reservations 384-7014
2 CENTENNIAL SQUARE
5-27 6-3x

Catch Gold Rush Fever
EDMONTON 1978 August 5-12
Join in 10 fun-filled days of Gold Rush festivities. At Klondike Days in Edmonton. Don a Gay Nineties costume. Pan for gold. Cheer a hero or boo a villain at an old-fashioned melodrama. Thrill to the midway, thoroughbred racing, street dances, parades & casinos. And that's only part of the fun you'll have at K-Days. July 19th to 29th.
Klondike Days — Just one of many things to see and do in
THE CITY OF Edmonton
THE FUN AND GAMES CITY
For further information, write:
Visitors Bureau
5068 - 103 Street
Edmonton, Alberta T6H 5C5

Bear Victim Marks Birthday

FORT NELSON (CP) — Italian bicyclist Giorgio Mazza, mauled and dragged into the bush by a black bear last Saturday, blew out 40 candles Friday on a cake baked by nurses at Fort Nelson General Hospital as 10 nurses sang "Happy Birthday."

Mazza was admitted to hospital in serious condition and received 300 stitches to his head, arms and torso after being attacked by a black bear 190 kilometres northwest of Ft. Nelson on the Alaska Highway.

Now he's back on the road — to recovery — and the birthday party Friday marked another event: The 200 stitches which patched together his tattered scalp were removed and he may be released in a week.

Dr. Tony Kenyon said when paramedics arrived at the scene by helicopter Mazza had no pulse or blood pressure. He was given a blood transfusion on the spot and admitted to hospital three hours after the incident.

Mazza, an avid cyclist who had cycled from Anchorage to Whitehorse last year, was finishing his Alaska Highway trip between Whitehorse and Dawson Creek when he was attacked.

He dismounted when he saw the bear — a strategy he employs when attacked by dogs — but the bear attacked, grabbing him by the back of the neck and dragged him 30 metres off the road and through a barbed wire fence.

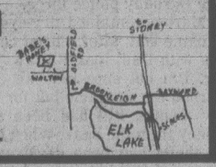
A passing motorist witnessed the incident and distracted the bear which was shot by another motorist.

Head nurse Penny Cooper said his family had considered coming from Italy to see that he got proper care, but he assured them he was being treated well.

Cooper said Mazza, who barely speaks English, told the nurses he has "no remorse" about his Canadian adventure and that he feels "very lucky."

COLONY MOTOR INN
BILL SAMPLE AT THE PIANO BAR
385-2441 5-21
COACHLIGHT ROOM

COUPON WORTH $1.00 OFF
Gallon Jar — Fireweed Honey
Coupon Expires June 30, 1978
BABE'S HONEY FARM
334 Walton Place
658-8319
Weekdays — 8 a.m. — 5 p.m.
Sundays — 11 a.m. — 5 p.m.



SUMMER TYPING SPECIAL
9 to 12 each morning for four weeks. Intensive training for all ages, beginners or brush-up.
$60 All Inclusive
Register Now
NEXT COURSE STARTS JUNE 5
SPROTT-SHAW
COLLEGE OF BUSINESS LTD.
"At Sprott-Shaw we mean business"
1012 DOUGLAS STREET
VICTORIA, B.C. V8W 2C3
TELEPHONE (604) 384-8121
5-23

Ceramic Show Competition
BEBAN PARK AUDITORIUM, 2290 BOWEN RD., NANAIMO
Open competition for all Ceramists. Judging by N.C.A. Judges.
—Awards and ribbons given
—Exhibit booths
—Hourly demonstrations and door prizes
June 9 & 10 12:00 - 9:00 p.m.
June 11 12:00 - 5:00 p.m.
ANYONE WISHING TO ENTER COMPETITION BRING ITEMS TO BEBAN PARK, JUNE 7, 9:00 A.M. - 7:00 P.M.
For Further Information contact your local Ceramic Studio.
Sponsored by the Vancouver Island Ceramic Association

VICTORIA'S FIRST CREDIT UNION
1ST
It's true. Victoria Public Savings . . . established in 1940 as the Victoria Provincial Government Employees Credit Union. . was the first credit union to open for business in Victoria.
We've grown and changed along with the community, and for two years now we have been a community credit union, open to everybody.
We offer you some very real advantages: we live here, we know the community, and we design our services to meet the needs of the people who live here too. We offer prompt, personalized service, and an unrivalled reputation for integrity and professionalism.
We invite you to discover Victoria Public Savings. Drop down to one of our three branches and ask about our Exclusive new "BLUE RIBBON" FINANCIAL PACKAGE. You won't get so much for so little anywhere else.
Our Services include : The "BLUE RIBBON" Package - unlimited chequing - special overdraft protection - money orders and traveller's cheques - and much more!
NO MONTHLY CHARGE
* Savings
* Retirement Savings Plans
* Savings Bonds
* Term Deposits
* Personal Loans
* Mortgages
* Commercial Loans
* Safety Deposit Boxes
* Debt and Investment Counselling
* Insurance Services
* Travel Services
VICTORIA PUBLIC SAVINGS Credit Union
DOWNTOWN (2 Locations)
710 BROUGHTON 385-1437
1601 BLANSHARD 388-5554
JAMES BAY
547 MICHIGAN 382-5105

Victoria Times

SATURDAY, JUNE 3, 1978

GORDON BELL
Managing Editor

STUART UNDERHILL
Publisher

BARBARA McLINTOCK
Editor

French in the Schools

Peter Dorazio, vice-chairman of the Greater Victoria school board, made all the correct remarks on Friday when asked about the announcement by Education Minister Pat McGeer that the core curriculum must be available in French for all children whose parents ask for it by September, 1979.

"It's a good idea, it's timely, but it will have no significant impact on the system (in the Greater Victoria district) because the demand will not be great," said Dorazio.

What a curious change from the position of the school board just three nights earlier! At that time the board decided that, although the demand was there, it would not expand French programs in the elementary grades because it hadn't received as much money as it had hoped for from the federal government.

The board went so far as to cancel plans it had made to expand the French immersion program by starting two new classrooms of immersion students in the Gordon Head area. The reason given quite clearly was not lack of students but lack of money.

We have long supported the school board's principle of fiscal responsibility, but in this case it seems that the board's penchant for saving pennies may possibly hurt, not only a few children in this district, but the principles of unity of our entire country.

It has for some time been agreed (by nearly everyone except the Trudeau government) that to try to implement bilingualism by force-feeding civil servants French is to approach the problem from the wrong end. A better way to go, it is said, is to bring about bilingualism gradually by making as many children as possible bilingual through programs in the schools.

McGeer, not normally known for his flights of fancy, goes so far as to call this expansion in the French curriculum, "part of the government's policy to build national unity and the Canadian dream."

Yet what is the Greater Victoria school district saying? It is sending across the country the message that it doesn't feel French is important enough to bother about if it is going to cost the board itself a red cent. It will expand the program only if Ottawa will kick in every necessary dollar.

Trustees complained because Ottawa had seen fit to grant them only $160,000 for as "support grants" for French programs; they had asked for more than $430,000. What the trustees neglect to say, however, is that the $160,000 is in fact an increase of about $40,000, or 30 per cent, from the amount Ottawa granted them last year. In a year when *all* governments are trying to practise fiscal responsibility and restraint, a 30 per cent increase is hardly to be sneezed at.

Despite Dorazio's fine words then, McGeer's announcement can be read as quite a different message to the Greater Victoria board: a message that if it doesn't do more for French programs in the next 15 months, the provincial government will force it to.

Unless the board's attitude changes, the provincial intervention will be necessary and welcome.

Tin Shed Tyranny

Ald. Bob Wright and the rest of Victoria council have every reason to be furious with the federal government over its intransigent attitude towards its proposed buildings at the entrance to the Inner Harbor. Wright said this week that Ottawa plans to go ahead and erect a 30,000-square-foot warehouse on the old Victoria Machinery Depot property on Dallas Road despite the fact that the city has on several occasions rejected the design of the building.

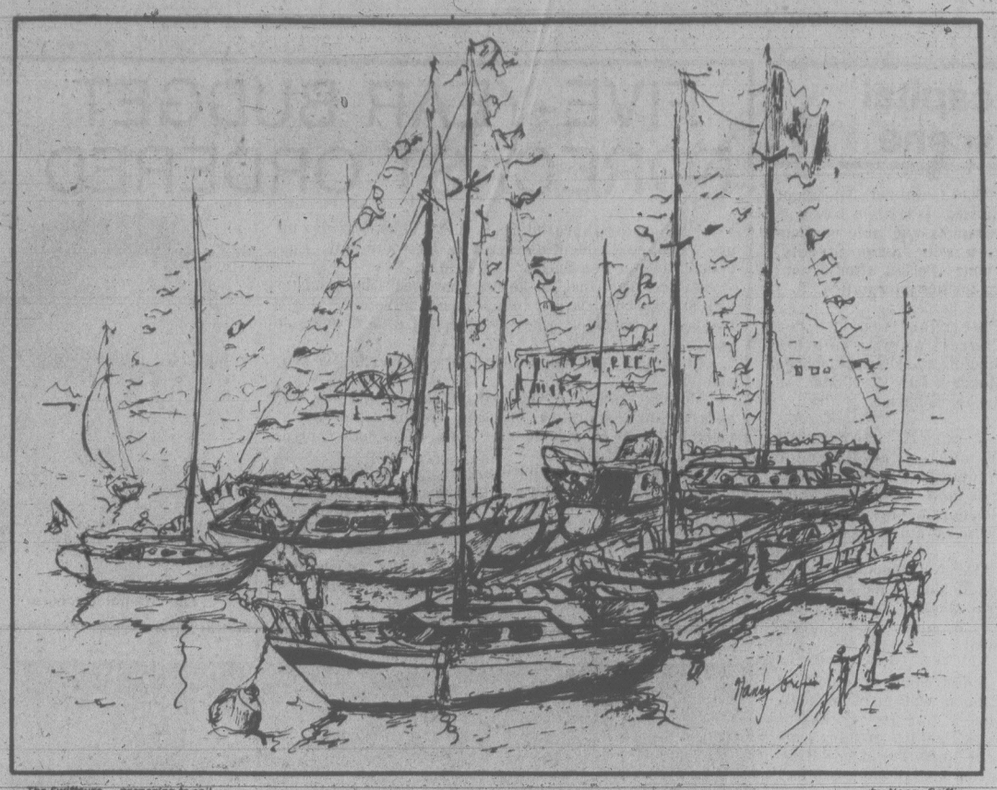
It's just another example in a long series of instances in which the provincial and federal governments ignore all sorts of municipal zoning and building regulations whenever it suits their convenience to do so. Their arguments are always the same: since municipalities are mere creations and "children" of the more senior levels of government, they cannot require their "parents" to take any action or refrain from taking any action. The provincial government, in fact, went so far a few years ago as to pass a special law exempting itself from all municipal bylaws and regulations; the law remains on the books.

Legally and constitutionally, the senior levels of government are undoubtedly quite correct in their stand. But politically and morally, it is a different story.

With the creation of municipalities in B.C., they were given power and authority over zoning, building design and such matters. If the senior governments have enough faith in their children to allow them to take responsibility for these matters for all other builders and developers, surely they should have enough faith — or for that matter, common courtesy — to be governed by the same rules.

The senior governments have been delighted to see the city working to improve the Inner Harbor and approaches to it; yet Ottawa now will mar that work by sticking up on Dallas Road a building that planner Geoff Greenhalgh describes as "the most basic tin shed available."

The city may not have any legal means to stop the federal government from implementing its plans, but residents of the area can, and should, let Ottawa know forcefully how they feel about its actions.



The Swiftsure — preparing to sail — *by Nancy Griffin*

to the point
EDITOR'S NOTEBOOK

Could Downtown Die? Sam Bawlf Says Yes

Victoria MLA Sam Bawlf is not normally noted for any doom-and-gloom tendencies, whether he's talking about his provincial responsibilities as recreation and conservation minister, about the political future of his Social Credit party or about the city where he gained a reputation as a restorer of old buildings.

But in recent weeks doom-and-gloom has been the tone of Bawlf's conversation when he talks about downtown Victoria and its future. "If either of the two major department stores (Eaton's or the Bay) were to relocate now, that would spell the end of downtown Victoria as a retail shopping area," he said recently. "And both of them are looking at it. Those moves could be not that far down the road, and we aren't doing a thing about it."

He defines "relocation" by Eaton's or the Bay as either of them setting up another store somewhere in a suburban shopping mall, even if the downtown stores remained. The new store would draw off enough shoppers that the downmtown retail core there could no longer survive, he believes.

Bawlf says that would be disastrous for the entire city of Victoria. The restaurants and hotels cannot survive on the tourist trade alone; they need some help during the off-season months from Greater Victoria residents, most of whom are drawn downtown by the shopping. Without that help, many of the tourist-oriented enterprises would be forced out of business. The tourist industry would suffer, and in the end so would the entire Victoria economy.

Bawlf lists a number of problems which he sees as causes of the situation: the two main department stores are too far apart to form a natural focus for downtown shopping, the natural shopping lanes (Government Street, Centennial Square, Fort Street, Yates Street) end abruptly with no logical connections between them, too little has been done to solve the traffic and parking problems that often make downtown shopping inconvenient, information is not available on which merchants could make decisions to set up business in the downtown area.

He places the blame for many of these problems squarely on the pillars of city hall. The city administration is particularly to blame for the dearth of information available about downtown, he argues. Merchants interested in setting up in any shopping centre are deluged by the centre developer with information about the place — the size of market it has cornered, the competition that would be faced by the merchant, the possibilities for expansion. All this data helps the businessman decide if a certain shopping centre would be an economic location for him.

In contrast, Bawlf said, no such information exists about downtown. "If somebody wants to set up a retail operation downtown and he walks into the city hall planning department, they can tell him how big his building is allowed to be and how high. Straight zoning, nothing else."

The result is that businesses are far more likely to locate in shopping centres where they can make an informed decision about the possibilities of success, rather than just guessing as they do if they go downtown.

The minister is undoubtedly right that the information gap is a serious problem in looking at future downtown development. Yet it somehow seems unfair that in Victoria, city hall should be required to spend the taxpayers' money on such items as market studies when the private sector — the shopping centre developers — takes care of it in the outlying municipalities, such as Saanich and Esquimalt.

Bawlf's argument is that it is not a question of fairness. It is, to him, a question of need — and he sees the need as being so great that someone must step in to fill the information vacuum before it is too late. City hall has the resources to do it the most easily.

Moreover, he says, in the end, it is Victoria city hall and Victoria taxpayers who will benefit the most from the information or lose the most if it is not done. He notes that more than half the city's tax revenue comes from commercial and industrial property. If downtown were to fade away into a wasteland, that revenue would be drastically reduced. City hall would probably have to cut back on needed spending programs and the city's residential taxpayers would probably have to pay higher property taxes.

"The problem is that people think it (the death of downtown) can't happen here," Bawlf says. "But it can. It's happened in other cities."

Still, a fading glimmer of optimism remains. "But in other cities, they've been able to revitalize their downtowns, make them very exciting places. That can happen here too, if we just go about it the right way." — B.McL.

STUART UNDERHILL

Saying Goodbye to Girlhood

"Marion was always a madcap," said my mother. The description of her youngest sister seemed apt enough.

Like me, my Aunt Marion was what in those days was described as an "afterthought" — a baby who arrived years after the family was thought to be complete. When I was born she was just entering her teens and acted as a sort of nursemaid to me during my first winter when I had pneumonia and Mother was ill and unable to care for me.

"I'm surprised you survived at all," Marion said years later. "I had to get up in the middle of the night and give you your bottle. I tasted it once and liked it so much that I ended up by drinking half of it every night. Do you forgive me?"

A Flapper!

I would have forgiven worse than that. Marion swept through our staid family like a breeze. As a young woman in the early 1920s she was the only one of her five sisters who qualified as a flapper. I found her fascinating.

She wore silk stockings and painted her lips red. Her hair was always done in the latest style to reach Vancouver, at one period in puffs over the ears which my father called rats' nests. She smoked! Boys flocked around in such numbers that even my grandmother smiled.

One of them, Bob Hunter, played the banjo. On summer evenings they sat on the verandah steps singing, their voices floating up to my bedroom (for I spent much of my holiday time at my grandmother's).

The family thought Marion's fancies would settle on Bob Hunter but no, she fell head over heels in love with Bill Wharton. He was a bank clerk who was thought to resemble the youthful Prince of Wales, who recently had visited Vancouver, setting female hearts aflutter and being cheered wherever he went.

The other boy friends still came around, even when Bill was transferred to the Okanagan, but no longer as suitors. They were subdued and the verandah concerts gradually petered out.

Sometimes I surprised Marion crying, though she always wiped her eyes and brightened up for my benefit. Then Bill began to get leave more frequently. Marion's happiness when he was coming for a visit was so catching that everyone went around the house looking cheerful.

Summer faded and it was back to school and the rambling rectory in Burnaby. Things there were lively too. During the summer the men of the parish had completed building a church hall. Now it had to be paid for and there were whist drives and home baking sales and church suppers.

The big event of the autumn was to be an entertainment planned by Mr. Hill, a church warden who was active in amateur theatricals. He settled on a variety concert with each performer doing his or her specialty. Cleverly, he cast his talent net outside our Anglican ranks.

Mr. MacDonald who had the corner grocery store was a sober-sided Presbyterian but his daughter Annie jumped at the chance to release her shrill soprano in a program that began with *The Bells of St. Mary's.*

Mr. Auvache, the street car conductor, officially a Roman Catholic, let it be known that his skills as a magician were available. He and the others were encouraged by the knowledge that they would appear at the non-denominational hall at Edmonds, which accommodated everything from dances to political meetings.

Mr. Hill, calculating the number of their families and friends, said with a wink: "You don't have to be an Anglican to buy tickets."

Dad courteously declined an invitation to render *The Lost Chord* or *The Minstrel Boy.* His baritone had rusted with the years, he said. But my Aunts Jean and Irene would come over from Victoria to represent the family.

From the time they were little girls they loved to dress up and perform before an audience of one and upwards. They were a delightful study in contrasts, Jean blonde and bubbly, Irene dark and dignified.

Jean wrote skits and songs that were warmly applauded in the drawing-rooms of Victoria and Vancouver. They danced and mimed. Mr. Hill was happy to present them to a larger audience and they were as thrilled as if Hollywood had called them.

One evening shortly before the concert Mother had to make a telephone call to Mr. Hill which shook him to his boots. His groan was audible to all of us sitting around the living-room. She told him that Jean had been knocked out by one of her recurrent asthma attacks.

"But it's all right," Mother hastened to assure him. "Her younger sister Marion knows the part. She's a pretty girl, with lots of life, and I know you won't be disappointed."

Mr. Hill was at the stage where a producer knows that everything will be a disappointment. However, he brightened up when he saw Marion at dress rehearsal. It took place on the Thursday evening. The shows were to be on Friday and Saturday and looked like being sell-outs.

"She's not Jean. She has a different quality," he told my mother. To Marion he said: "God bless you, my dear. Always remember, the show must go on."

Marion and Irene stayed at the rectory which meant that its quiet rooms were filled with laughter, shared by Mother who usually went silent under the weight of her household cares. Imagine the added excitement when on Friday afternoon Bill Wharton turned up unexpectedly at the front door. Marion whooped and flung herself at him.

But this was a different Bill. He was pale and somehow shaken as if he had just walked away from a bad accident. He detached her arms, ignored her generous lips and muttered something about going into the garden where they could talk privately.

For a long time they walked up and down the paths between the desolate rose bushes, talking earnestly. I know because I watched. They reached a decision and stopped. They looked hard at one another, then Marion clutched him and they kissed. They walked back to the house holding hands.

Marion's face was drained of joy. "Where's Harold?" she asked. Mother pointed to the little room which Dad called his study. Marion tapped at the door and, still holding Bill's hand, obeyed Dad's summons to enter.

After a long interval Dad came out. His frown at Mother said: "Don't ask me now." His voice said: "Helena, would you please telephone Chief Devitt and ask him to come over at once. I'll explain when he gets here."

We shuddered with premonitions of disaster. We knew at that moment that Bill had done something bad. Chief Devitt commanded the miniscule Burnaby police force.

Marion remained dry-eyed when he came and, after a brief conversation with Dad, took Bill away in his car. I'm not sure how we children learned the sad facts but for the last few months Bill had been stealing money from the bank. When he knew his thefts had been discovered and his arrest was imminent, he fled. He had to see Marion once more.

"I'll phone Mr. Hill and say you've been taken ill," said Mother, but Marion shook her head. "I can't let everyone down," she said. "Besides it will keep my mind off things." Then in a passable imitation of Mr. Hill: "After all, my dear, the show must go on."

Last Tears

Appear she did, the two nights running. The womenfolk of the family insisted that she was strained and not herself. I thought she was funny and brilliant. To judge from the applause, so did the audience.

"Gosh, you were brave," I said many years later when I was a grown man and she a comfortable matron (long married but not to Bill. She had been whisked off to visit a strict aunt in Halifax while he vanished into sterner custody.)

"Most young women in a situation like that would have had hysterics and cried their eyes out."

"Oh, I cried," she said. "After the show that Friday night I wept buckets. I soaked the pillow. My last tears." She thought for a moment and then amended that. "The last tears of my girlhood."

letters

Park Ideas

There has been some publicity on putting a tourist booth in Goldstream Park by private persons. Most campers go to parks to get away from it all. This would start a precedent for more commercial outlets in parks, as witnessed by what has happened to the causeway. However, a commercial kiosk could be put up in Westbrook Centre; most campers would go there to shop as it is the closest shopping centre to the park.

As most parks have bulletin boards, the ministers of tourism or recreation should post a list of the nearest tourist bureaus, plus any local activities for the area. The bulletin boards could be put to much more informative use for tourists. So lets keep our parks as natural as they should be.

We went camping on the May long weekend in Qualicum Falls Parks. The noise was very annoying to say the least; it went on until one and two o'clock in the morning. It consisted of tapes and speakers competing to see which had the loudest volume.

The problem seems to be a lack of patrol people. The parks have one man covering Qualicum Falls, Englishman River, and Rathtrevor Parks. All are very large and far apart. With the coming of travel and unemployment so high, the ministers of recreation or tourism should hire extra people to patrol and enforce the curfew. Most campers don't mind talk around a campfire all night, but blaring speakers will hardly encourage tourists to stay in the parks. — O. Henderson, 1146 Goldstream Avenue.

Right to Life

Until May 14, I had never attended any kind of a protest or demonstration, having mentally designated such actions to the left wing radicals. Although I am very much against abortion and the accompanying decline in our nation's moral and social structure, I have always felt somewhat helpless in the face of what seemed to be overwhelming odds. I must confess that I set out for the Pro-Life Rally at the legislative buildings with considerable fear and trepidation.

Instead of the atmosphere of gloom I expected, I was greeted with what turned out to be a real "celebration of life." The enthusiasm of the hundreds present, particularly the scores of young adults, and their refusal to be cawed by the 10 to 12 militant feminists present, have given me courage to believe that the re-attainment of respect for unborn human life is still a possibility.

I do wish to thank those who had the courage to speak out on behalf of the unborn children of our nation: Mr. John Powers, Ms. Margot Ney, Arla Rendle, Dr. Frank Murphy and the very Reverend Dean Brian Whitlow. Their boldness, plus the excellent turn out, has had a tremendous effect in my community and many who stayed home this time have already committed themselves to joining forces for the next Right-to-Life Rally in our city. — Rose de Jong, 786 Cave Street.

He Was Out of Line

On behalf of the Victoria Labor Council, I wish to protest the recent comments of Saanich Mayor Mel Couvelier in regard to the woman's representative of the Rape Relief Centre when she appeared at the meeting of the Greater Victoria Inter-Municipal Committee on May 9 in quest of a grant.

His references to the women's attire were uncalled for and hurt the feelings of many people, including delegates to this council. We feel the application for a grant should have been judged on its merits, not on the basis of the dress of the lady who appeared. — L. Ryan, Secretary-Treasurer, Victoria Labor Council.

VICTORIA TIMES, established 1884 is published every afternoon except Sunday by the Times Publishers, 2621 Douglas Street, Victoria, B.C. V8W 2N4, a division of FP Publications (Western) Limited. Second class mail registration No. 0625. All undelivered copies and notices of change of address to be sent to the above address. The Canadian Press is exclusively entitled to reprint the local news published herein.

Scotland Hits the Bottle

By ED BLANCHE

GLASGOW — The Scots are hitting the bottle so hard that they face an alcoholism problem of "epidemic proportions" by 1985, welfare agencies report.

They have gone "on the bevvy," Glasgow slang for boozing, to drown their sorrows amid critical unemployment, industrial decline and a mountain of social ills.

"If alcohol abuse was treated as an illness, the west of Scotland would be considered to be already suffering from an epidemic," said Councillor Albert Long of Strathclyde Regional Council, which governs the industrial sprawl around this major port city.

The Scottish Council on Alcoholism said that alcoholism in Scotland, with only 10 per cent of Britain's 56 million population, is four times as high as it is in England and Wales. In parts of the whisky-drinking Highlands, it is 12 times as high.

The council estimated there are as many as 112,000 "problem drinkers" and at least 25,000 alcoholics in Scotland.

More than 200,000 workers in Scotland are on welfare, one in 11. Many of Glasgow's world-famed shipyards have closed or are scrambling for business, any business. Dozens of factories have closed in recent years.

The problem is most visible in Glasgow's decaying inner city in such slum districts as the Gorbals and Barrowfield, which urban specialists say are among the most deprived areas of Western Europe.

Pathetic groups of alcoholics lie slumped around grimy derelict tenements taking the fast lane to oblivion — guzzling hair lacquer or cheap wine spiked with methylated spirits.

Rev. Gratien McEvoy, a Franciscan Roman Catholic priest active in helping Glasgow's derelicts, said he once counted more than 300 empty lacquer bottles littered around one Gorbals hangout under a railway bridge.

Willie Blaney, chairman of the Clydebank Council on Alcoholism, said that women and children now drink as heavily as men and worsen the problem.

"When I started in this field, there was one woman to every 15 men with an alcohol problem," he said. "Now the ratio is one to three."

McEvoy noted: "We're going to have an explosion of teen-age drinking. Years ago, most alcoholics were men in their 50s. Now we get confirmed alcoholics in their 20s."

The crisis has triggered major social problems. Police officers and sociologists blame drink for an alarming increase in violent crime in the Strathclyde region.

Nancy Ballantyne, head of Strathclyde's police committee, blamed women drinkers for a sharp rise in domestic murders.

"It's the working-class love triangle," she said. "Women go into pubs in a way they didn't in the past and form illicit relationships."

The Scots probably drink no more than anyone else. It is the ferocious way they do it. Sociologists say much of the problem lies in the macho image of the boys in the bar.

"It's a peculiar Scots machismo thing," a social worker explained. "If you don't drink yourself into oblivion you're a poof.

"Unless kids of 15 and 16 get 'guttered' at the weekend, they don't consider themselves grown up."

Blaney claims that too little has been done at an official level to combat the ravages of Scotland's drinking. Most efforts have been made by voluntary groups led by campaigners like Blaney and McEvoy, who run Alban House, a converted Methodist church in the Gorbals, to help alcoholics.

But recently some big companies have run programs with government agencies to educate employees in the dangers of excessive drinking.

The Scottish Council on Alcoholism estimated that heavy drinking and alcoholism costs Scottish industry up to the equivalent of $100 million a year in lost production.

The Scottish Health Education Unit has launched a television campaign to dispel the myth that heavy boozing is manly.

But, said the unit's director, Dr. David Player: "The brewers spend £50 million a year on increasingly sophisticated advertising. We've got an annual budget of £100,000. We're fighting a David-and-Goliath battle.

Associated Press



Three young Scots on way to pub pass by leering billboard beer ad.

Divorce: Don't Blame Politicians

DOUGLAS FISHER

OTTAWA — A few days ago an MP I know told me that he was "separated" after 30 years of marriage and a divorce was in process. I remembered that in the '60s, as an MP, he had had some impatience with the parliamentarians compaigning for divorce reform — such as the late Arthur Roebuck, Frank Howard, Arnold Peters and Bob McCleave. Now he was another of the growing many in divorce proceedings.

His news coincided with the arrival of a Statscan census study titled "Marital Status and Nuptiality in Canada" prepared by K. G. Basavararajappa. The study gives more data on divorce and marriage breakdown in Canada than most of us would ever want to know. But one of the first tables I picked out covered my MP friend. It showed the "duration of marriage" for those divorced in the years between 1969 and 1974. (1974 is the last year for definite statistics in this study).

After divorce was made so much freer in 1968, an unbelievable 35 per cent of the divorces in 1969 struck marriages which had lasted 20 years or more. By '73 and '74 this percentage had dropped to 25. That is, one-quarter of divorces are for those married over 20 years. A closer breakdown of this last figure shows that in 1974 14 per cent of divorces were for couples married 25 years or more.

The study confirms one popular notion: The number and rate of divorces in Canada are both on the upswing. But, surprisingly, it doesn't substantiate another popular idea: that marriage is a dying institution. There's lots of proof that most divorced persons remarry fairly soon. None of this "once bitten, twice shy."

Politicians and Parliament get the blame for so much today we might load the proliferation of divorce on them, particularly on one Pierre Trudeau, the minister of justice who put through the new divorce laws of 1968.

Before 1900 there were never more than 20 divorces a year in all Canada. The legal ground was limited, few provinces had divorce court arrangements. Then there was the prevailing Victorian attitude that the family was the most sacred and worthy of all human linkings. Even by the end of the first Great War the number of divorces seems tiny — in 1921 only 558. By 1931 this had grown to 700; by 1941 to 2,500; by 1951 5,200. The census of 1961 showed 6,500 divorces, then — boom. The 1971 census showed 20,685, and by 1974 this had zoomed to 45,019. (Our divorce rate is still less than half the American, and slightly below the British. Remember also there are 11 million of us married.)

The data also demonstrate that marriage breakdowns leading to divorce are much less likely in rural regions and communities than in the big cities.

Divorce is the deliberate pursuit of getting "unmarried", almost the opposite of getting married. If the divorce figures appall you, take heart from the marriage figures. Never has marriage been more popular, and never have those marrying been younger.

Between 1970 and 1972 there were 210 remarriages for every 1,000 males divorced and 141 remarrages for every 1,000 females divorced. These rates far exceed the remarriage rates for the widowed. Clearly marriage is not wrong in the minds of those divorcing. It is only the particular marriage that was wrong. The crudest way to see marriage's popularity is in the changed proportion of those married from 1911 to 1971. In 1911 54.2 per cent of men and 56.8 per cent of women were married. By 1971 the proportions were 65.1 per cent men and 64.1 per cent women.

On balance — and this is a light summation — I don't think we should blame Mr. Trudeau or Parliament or MPs for the 1968 divorce reform. The author of the study quotes one Kingsley Davis, an American: "A couple aged 20 and 23 respectively, can hardly be certain that they will remain compatible for 45 years, and they would hardly be marrying so young if they knew they would have no opportunity to get out of it if the marriage proved unsatisfactory. Seen in this light, the young age at marriage goes with a liberal but not an irresponsible attitude towards divorce."

Without Love . . . No Ratatouille

By SUE ARNOLD
London Observer

There is a strong flavor of Wonderland, even a dash of Groucho, in the evidence given last week to an industrial tribunal here involving Claridge's Hotel and Richard Elvidge, the 19-year-old trainee chef allegedly sacked for dishing up (among other things) substandard *ratatouille*.

Elvidge's dismissal prompted 112 Claridge's staff to stage a two-week strike last month.

Whatever light the case may have thrown on the proper preparation of French vegetable stew, it has left most observers bemused about the complexity of kitchen life in great hotels.

As the account of Elvidge's alleged culinary crimes was given to Mrs. Stell Hollis, the tribunal chairman — his refusal to trim the tails off roll-mops, his failure to cut carrots to size, his insistence on bisecting instead of trisecting Danish herring — onlookers might be forgiven for feeling confused.

What ultimate authority decides whether to trim or not to trim a roll-mop? Escoffier? Elizabeth David? Clement Freud?

Over at the Dorchester Hotel Anton Mosimann, *chef de cuisine*, who has been following the case with emotion, declared simply that to cook is to love. "Without love," said Mosimann, struggling to keep his voice steady, "there can be no cuisine."

One glance at a dish of 20 grilled *entrecotes Berbaise* was sufficient to tell him whether the chef who prepared it was happy in his work. How? "By the regularity of the grilling marks on the meat, by the attitude of the garnish. It is a gut feeling."

Mosimann, reputed to be one of the world's top ten chefs, believes that good staff relations are of paramount importance. He could be right. In a kitchen the size of the Dorchester's with 120 people struggling to dish up *petits poussins citrones aux fines herbes avec pommes allumettes* for a banquet of 800, it is essential, he says, to establish a rapport with all his staff from the *sous chef* to the pot-washers.

"Every mornig at nine sharp, I walk about the kitchen. I sniff the air. I shake hands with all my chefs. I say 'Good morning, Henry' (if that is his name), 'how is it going?' and if he seems unhappy then I move him from the roasting to the grilling."

As for there being a final arbiter on culinary propriety, Mosimann said there was only one basic system which every chef from Tokyo to Toronto followed. Presentation and seasoning were a matter of personal taste. He, for instance, eschewed garlic because diners often went on to a dance. But if a young *commis* (apprentice) suggested a new method of serving a dish, like leaving the tails on roll-mops, he would certainly give the lad a chance.

Away from the heat and pressure of the West End in the relative sanity of Westminster College Catering School in Battersea (where Mrs. Audrey Callaghan, the Prime Minister's wife, graduated in domestic science) Michael Hollingsworth, who teaches all forms of industrial catering, bemoaned the passing of the old disciplinarian head chef.

Hollingsworth worked for 10 years in the Claridge's kitchen at a time when staff could be fired at a minute's notice. "It was run like an army division," said Hollingsworth. "Short hair, punctuality, respect, rules. If M. Georges told you your *goujons* wanted thinning, you thinned your *goujons*. No messing."



STRAY FEATHERS
harold hosford

Bird in the Park Ends a Mystery

Thanks to a nondescript little bird I saw a couple of weeks ago, away up in a far corner of Uplands Park, a question that has been troubling me for far too long has been answered.

The question first came up years ago, when I was just starting out in the birding game. Those were the days when most of the birds that passed my way did so without receiving a name. Among those early unidentified flying objects was a troop of little greyish-greenish jobs known collectively as the flycatchers. Many times, in those early days, I almost turned to another hobby after a frustrating attempt to identify one of these little fellows.

Well, gradually, over the years the flycatchers began to sort themselves out. I soon got to know the common one of the prairie aspen groves — the Least Flycatcher — by its explosive call — "chebeck". Another, then known as Traill's Flycatcher but now split into two species — the Willow and Alder Flycatchers — also fell to me through its song. And there were others, the most recent being the Western Flycatcher which came my way when I moved out to the coast.

* * *

Those were the victories; there were defeats too. I never did sort out the little Yellow-bellied Flycatcher of the spruce forest, and Hammond's and Wright's Flycatchers of the west are still a mystery to me.

The problem with this bunch is that they're look-a-likes, so much so that often the only sure way to tell them apart is by their voices.

Which brings me to the Eastern and Western Wood Pewees. These are both smallish flycatchers; greyish-green too but with enough solid field marks to make them recognizable as wood pewees and therefore separable from the rest of the little flycatchers. But separating them from other flycatchers is one thing; separating them from each other is something else.

As their names imply, the wood pewees split the continent neatly between them. Except for Manitoba, where their ranges overlap, they are quite discreet. A birder seeing a wood pewee in Ontario, even without hearing the bird, could be reasonably sure it was an Eastern Wood Pewee. The same goes for British Columbia and Western Wood Pewees.

But remember, I got my start in birding in Manitoba and that's where the two pewees are supposed to occur. Fortunately, there was a way to separate the two wood pewees — their voices. According to "the book", Eastern Wood Pewees gave forth with a clear, whistled "pee-a-wee"; Western Wood Pewees, with a fuzzy nasal, "peeeer."

So far things seem quite clear. Or do they? Not to my way of hearing. The trouble was, back in Manitoba, I used to think I could hear wood pewees with fuzzy, nasal, voices — but they always sang "pee-a-wee." The place was full of the regular, whistled pee-a-wees, but it was those pee-a-wees that sounded a little different that got me.

I suspected I was hearing Western Wood Pewees but could never be sure and, since Easterns were supposed to outnumber Westerns by a wide margin, the challenge of recognizing a Western Wood Pewee continued to be just that — a challenge.

Then I moved to British Columbia, where, among other things, I hoped to answer my pewee question. Well, it took a little longer than expected.

* * *

Last fall several pewees were pointed out to me by Ron Satterfield and Vic Goodwill. They were pewees alright, of that there was no doubt. And, being on Vancouver Island, there was little doubt that they were Western Wood Pewees, but they weren't calling, and the answer to my question depended on hearing them.

And now, at last, we arrrive in Uplands Park and turn to a bird whose brief, and infrequently uttered call — which I was sure I'd never heard before — caught my attention. The call could only be described as "peeer", with a distinctly nasal quality.

Suddenly a little bell, way back in my memory, began to ring. When I found my caller, high in a cottonwood, and saw his grey-green body, wing bars, and eye rings, I knew he was a pewee alright and a Western Pewee at that. More importantly, I realized that his nasal peeer was a call I'd never heard before. Thus was the question settled of whether Western Wood Pewees had ever been part of my Manitoba days.



WEEKS RANGE AT VANCOUVER

Distributed by The Canadian Press
Week ending Friday, June 2, 1978

Quotations in cents unless marked $. Odd lot sales marked z. Net change is from last week's close of same lot type.

Stock	Sales	High	Low	Close	Ch'ge	1978 High	1978 Low
Resource and Development							
Aaror	15300	153	140	152	+12	153	135
Adanac	2000	52	50	52		100	30
Afton	2000	39	8¾	8¾	—	9	7¼
Agassiz Res	46933	125	115	115	—8	183	97
Aleta	5000	18½	18	18½		18½	14
Alice Lk	19500	12	11	11	—	15	6
Andex Mns	9000	11	9	10	—2	22	7
Anglo Bq	22600	160	140	155	+1	209	140
Arcdia	9000	11½	11	11½	+1½	14½	8
Avino	24000	30	25	29	+4	33	20
Azure	32600	92	86	86	+1	100	67
Barrier Rf	19500	49	40	49	+1	71	34
Bath N	14000	49	38	40	+1	45	35
Belmoral	95300	137	109	127	+22	132	85
Bempel	4000	30	30	30		64	30
Benson	33000	28	24	27	—	38	16
Betina	361300	54	47	52	—	54	47
Bison	1000	50	50	50		50	32
B Giant	1000	40	40	40	+4	40	10
Bow Rvr	6000	17	15½	16	+½	22	10
Bucaner	12500	34	31	33	+2	55	30
Cdr Res	14334	14	11	13	—	16	9½
C T Expnca	17000	90	67	90	+10	140	67
BX Dev	20360	5	4¾	4¾	—	14	5½
Caledonia	1680	105	100	104	—3	140	68
Calico	10000	12	6	12	+5½	12	6
Camero Rs	13500	30	29	29	—2	42	20
C Brnnca	4300	190	185	187	—3	200	120
Cdn Nat res	1200	300	290	300	—	445	290
Cantig	53000	30	25	28	—1½	42	25
Carolin	16500	220	215	215	—	295	200
Caspian	14950	410	340	410	+55	410	330
Casino	500	15	15	15		18	10
Castle	900	165	160	165	—5	170	110
Celico Res	6040	280	255	275	+15	335	160
Chnl Gld Rs	1000	8	8	8		12½	8
Charlin	59300	54	45	54	+5	65	45
Chevenne	5467	325	315	320	+5	375	290
Chromx	6000	15	14½	14		23	13
Cima Res	650	40	40	40		58	40
Citlec Mnl	4125	15½	13½	11	—2½	33	13
Claymore	58500	63	51	60	+8	63	41
Colby Mns	14600	120	80	90	—30	158	80
Col A w	200	300	300	300		300	250
Clman B	4100	175	150	150	—25	350	150
Clonial	17800	110	102	108	—2	127	87
Comaplex	10450	195	190	190		195	90
Comet Ind	3600	45	42	45		50	34
Comnwlth	2025	32	30	32	+2	32	29
Conam Re	48000	49	35	35	—12	68	35
Con Bound	30833	29	27	27		42	21
Con Flye Str	3500	130	130	130	—27	210	120
Cons Kelco	197200	42	30	40½	+10½	80	16
Cons Buff	11000	11	10	10		11	5
Cons Tran	26000	20½	20½	20½	—	31	18
Con Silver	5500	38	35	38	+3	57	30
Cop Gnt	1000	9	8	9		9	5
Cupr Lak	1000	11½	11½	11½	—1	17	11
Coralta	10650	59	55	59	+2	82	55
Coseka Res	1000	$5½	5½	5½	—	8	5½
Cream	13000	13	11	13	+2	17	10
Cree Lak	1400	300	300	300	+10	350	265
Cube Res	13500	33	31	33		60	27
Cyp Anv Mn	1000	$8⅛	8⅛	8⅛		8⅞	6½
Dankoe	1768	215	210	215	—5	280	200
Darkhawk	5000	21	19	19	—2	30½	18
David Mnrl	38500	70	67	68	—1	110	67
Davnport	5162	35½	33	33	—2½	46	30
Dav Kys	4570	25	21	23	+2	32	9
Delta Pet	11300	85	80	85	+5	213	71
Dora Ex	12200	26	25	25		37	22
Dual Res	41000	120	110	118	—2	134	45
Eagle R	20000	20	18	20	+3	25	12
Early Bird	7500	16	13	16	—1	19	7½
Eniex	3000	58	56	58	+1	68	42
Focus Res	9200	750	675	690	—	60800	550
Forum Res	59834	43	39	41	+1	44	35
Futurfy	6500	30	28	28	—2	76	25
Galaxy Cty	1300	19	19	19	—1	23	17
Galveston	129500	90	68	88	+13	91	53
Gentry	15300	25	21½	23	+½	59	21
Giant Ex	650	9½	7	7	—1½	10	5
Gbrltar	9500	56	5⅜	6	+¾	6	3½
Glam gold	4167	28	27	27		35	23
Gld Enrgy	4166	32	28	32		49	25
GM Res	500	370	370	370		370	370
Goldbit Mn	23000	77	72	75	+2	102	60
G Gate	12000	50	46	46	—4	81	33
Gldn Gnit	1443850	24	15	24	+10	28	12½
Golden Std	2300	13	11	11	—	18	10
G Marcules	41400	55	50	52	—3	55	34
G N Pete	5000	28	28	28	—2	43	28
Greenld Ex	2500	11	5	10	+5	15½	5
Gsa Res	10711	75	54	75	+20	89	40
Hallmark	45000	35	30	30	—3	52	30
Hecate gold	55000	53	46	51	+6	178	43
Hnhawk	18667	18	17	18	+1	21	15
Hiland Crw	3121	80	80	80		80	50
Hmgnt	19000	96	95	95		110	85
Holoff	5806	24	21	22	—3	67	20
Host Vent	9600	112	105	105	—	148	80
Imp Met	3000	28	27	27	+2	42	25
Initial	8000	23	18	18		30	17
Intercep	2900	150	138	150	+12	150	100
Intergold	2333	67	65	67	+2	70	40
Int Balfour	20125	415	385	390	—30	425	300
Int Bremac	1100	32	32	32		48	25
Intl Pyrmd	6383	18	17	18	+1	38	15
Intl Shasta	18082	120	115	120	—	135	65
Jov Ind Ltd	4000	20	20	20	—	33	20
Kamad	61950	50	40	50	+13	50	21
Kandahar	98340	60	50	60	+7	60	50
Karin Lake	1000	47	47	47		60	40
Keith Cop	115400	60	50	60	+10	60	47
Kent Ergy	14000	25	22	23	—2	31	22
Klondex	7500	22	20	21	+1	23	18
Knoby Lak	6100	34	31	32	—3	50	30
La Teko Res	35033	95	86	90		128	37
Laco Res	1000	37	37	37		50	32
Laura	29500	6	5	6	+¾	8	3
Lion Mines	33600	47	42	47	+4	58	39
Lmc Res	1100	9	9	9	—	15	9
Logtung	28200	151	145	150	—5	190	85
Lornex	10925	$14	13	14	+¾	14	9
LP Indust	196500	39	31	35	+1	44	14
M cp Res	52500	40	33	35		78	33
M M Prcon	10000	23½	23½	23½	—2½	32	16
Major Res	375	140	140	140	—10	335	140
Makaco	23200	31	25	27	+7	32	12
Manchstr	2500	51	50	50	—5	60	50
Marpe Entr	200	22	22	22		22	14
Mark V	7600	115	106	114	+4	193	106
Mvrck	60200	104	83	85		105	16
Meston Lke	2000	40	40	40		49	35
Mid Mtn	1200	38	35	35		42	27
Miromit	27500	43	38	41	+4	81	32
Mont Grnd	2515000	185	170	175	—5	185	90
Mosq Crk	5000	80	78	78	—3	123	65
Mt Sickr	21000	22	20	20	—2	25	11
Mt Wash	7350	9	9	9		10	8
Mtn Stat	494000	375	350	370		400	190
Mundee	22950	86	80	86	+6	105	70
Musto Ex	61500	185	160	175	—8	220	105
NWGro Pr	4426	215	200	200	—15	470	200
N Cinch	63120	260	220	230	—30	380	24
Nwcst Slvr	5000	18	15	18	+3	20	13
N Frontier	72500	365	350	350	—5	5½	350
New Minex	35800	70	67	69	—3	80	40
New Nedna	125	47	47	47		47	40
N Privfr	1500	10½	10½	10½		12	7
Ni Cal Dev	42360	$18¼	17½	18	+	18¼	10¼
NMX	2000	50	48	50		50	30
Norco	4500	81	80	81	—4	130	80
Norex Res	23200	60	54	54	—6	64	40
Northair	40150	275	245	257	—8	330	230
Nr Atlantic	8500	11½	11	11	+	13	9
N Hart res	42000	18	16	18	+1	29	16
N Bullion	833	11	11	11		16	11
NW Vent	10400	85	77	85	+5	90	66
NRD Mng	1000	20	20	20		25	18
Nu Energy	7000	280	245	275	+35	305	170
Nuspar	68000	30	28	28	+1	35	22
Oxbow	46500	150	100	130	+20	240	70
Pa Cassier	3500	20½	20	20	—2	29½	20
P Cypress	35000	71	67	70		87	50
Pacific Res	20600	14	12	14	—2	34	12
Pa Acheron	209000	53	41	46	+6	53	22
Pthfndr	58500	32	26½	32	+7	32	18
Pegasus	8300	122	117	122	+3	160	68
Perry Rvr	6400	130	120	125		146	120
Peso Slvr	3000	10	10	10		15	11
Piper Pete	50300	350	297	345	+25	350	150
Plains P	6751	45	40	40	—2	70	26
Pondry	1600	14	14	14	+2	30	10
Princess	3000	9	9	9	—1	15	9
Prism Res	24100	85	75	80	+2	96	48
Qtsino	24200	50	45	50	+1	67	26
Rainier	7500	50	50	50	+11	100	41
Ramco Ind	38000	42	40	40		69	29
Ramm vntr	45500	55	45	50	+5	61	24
Redfor Mn	123160	138	120	138	+12	146	32
Reeves	3000	10	9	10		20	5
Rhodes Res	42597	45	40	43	—1	62	22
Rimrck	22400	99	94	95	—1	135	81
Rio Plata	16000	34	33	34	+3	50	27
Riviera Ind	5500	9	9	9	+1	9	3
Robert Mns	7000	43	41	41		52	33
Rosmac	2000	18	18	18	+1	18	11
Sabina	3500	55	53	53	—2	77	45
Sna Res Ltd	50900	23	21	21	—3	85	19
S Jacinto	4100	33	31	33		45	26
Saxton Ind	4000	18	17	17		18	16
Seaforth	40000	25	22	24		33	16
Secretrt	21700	15	13	13	—1	29	13
Seneca	11500	94	88	90	—1	161	79
Sheba	59500	39	26	33	+7½	39	15
Shld Dev	4000	45	44	44	—1	46	32½
Sicintine	15200	26	24	24		40	5
Silmil Ltd	1674	20	15	15		26	15
Silvana	17900	195	175	190	+10	205	140
Silverado	258834	22	20	22	+2	29	20
Stall Lak	6300	57	42	42	+3	50	25
Stampd	58560	560	420	530	+115560		250
Sunlite	5900	625	550	600	+ 40685		390
Susie Gold	27950	105	85	85	—21	181	82
Sydney Dev	18652	82	60	82	+22	82	36
Syn Trac	3100	65	60	65		96	45
Tx Resce	5500	20	19	20		29	12
Tacoma res	71000	64	55	60	—6	106	55
Taseko	10500	12	11	12	+1	18	8
Terra Mng	44080	550	485	500	+ 25550		355
Thor Expl	2500	210	195	210	+1	285	180
Tourngn	61200	100	93	100	+7	103	56
Transcolt	13100	65	62	65	+2	81	60
Tcon Res	1600	22	22	22	+4	25	21
Tricpr res	23000	23	21	22	—1½	30	18
Turismo	29500	16	15	15	—1	26	15
Tyee	72000	54	50	52	—	77	42
UCambrg	5700	27	25	25	+1	38	20
Unifd Frtn	9000	15	12	13	+1	23	12
U Hearne	29100	175	155	165	—5	370	115
U Ravore	5000	48	47	48	+2	50	30
U Westld	24459	127	110	127	+7	140	66
Val Co	1367	$9¼	9	9		9¼	7
Vntor Res	1440170	150	120	147		168	85
Vestor Ex	13000	37	32	35		52	30
Wicome	8500	130	125	125	—5	170	115
West Adera	2040	39	39	39		39	35
W Mines	7700	405	390	400	+10	420	315
W Rlng H	500	190	190	190		220	140
Wstn Warn	1000	40	40	40	—4	64	40
Wharf	3000	30	30	30		58	22
Windmill	14500	61	60	60		61	50
Ykn Rev	12080	26	25	25	—1	41	25
Yukon Gold	15000	33	33	33		40	32
Warrants and Rights							
Cube Wt	55300	5	3	3	—2½	12	3
Lion Wts	42750	6	5	5		6	4½
MCPRwt	39000	6	5	5¼	—4¾	29	5
Miromit wt	1180000	7	6	6		7	5
Pac Cypr w	32500	11½	10½	10½	—1½	19	10
Rhodes wt	21005	5	4	4½	—	16	4
Silvana Wts	6600	43	40	42	+1	49	30
U Hearn Wt	2900	40½	40	40	—5	45	25
Vntra Wts A	96800	4			—3¼	35	
Windfl Wt A	3000	2	2	2		12	2
Total sales, resdv.							6,547,195
	86 Declines, 67 Unchanged						
+99 Advances.							
INDUSTRIALS							
All Ven Prp	6505	80	75	75		140	75
Ath Col	3200	185	155	155	—30	230	50
Austin	2000	24	24	24		24	24
BBC Rty Un	900	$16¼	16¼	16¼	—	16¼	15
Balco	625	$7⅜	7⅛	7⅛	—	7⅜	4¾
Bnk BC	400	$52¾	52¼	52¼	—	52¾	50
Bell	700	$57⅜	57¼	57⅜		57⅜	52½
Block	1600	$8¾	8¾	8¾	+	8¾	6⅜
Bras A	200	$16¾	16⅜	16⅜		17	16½
BC F pr	20	$40	40	40		40	39¼
BC For	600	$29	29	29		29	21¼
BC Sugar A	30	$30	30	30		30	27½
BC Tel	100	$16¾	16⅜	16⅜		16⅜	14⅝
BC Turf	1891	$45⅛	435	450		456	420
Burr Mtg	1162	450	450	450		450	365
C Jvln	1613	170	165	160	—10	210	106
Canfor	1800	56⅛	6	6⅛		6½	5⅜
Computx Ct	93900	22	15	18	+2	35	12
Cor Ind	1200	750	750	750		750	490
Crstbrk	2000	$7½	7⅜	7¼	+	7⅜	5½
Daon Dev	5750	$8¾	8½	8¾	—	9	7
Doman	1800	562	537	562	+	25625	470
Gestalt Ltd	142	13	13	13		16	12
Goldale A	505	420	420	410	—10	425	415
Goldale B	2	475	475	475		475	405
GN Land	1000	60	60	60		62	51
Gregry Ind	800	190	185	185		190	65
Grouse	17400	75	70	70	—1	165	45
Hal Roach	1633	110	100	110	+10	130	100
I A C	2500	$19¼	19¼	19½	+	1½	19¼	18⅛
Int Ionarc	500	46	33	46		55	33
Interpubls	31513	325	310	310	—10	325	201
Kaiser	300	$14⅝	14⅜	14⅜	—	15⅛	13¼
Keg Rest	1225	125	125	125	+4	140	100
Laur 2.00	1150	$27	27	27		27	26¼
M B	3000	$19	19	19		20⅛	15¼
Madill	300	$14	14	14		14	13
New Key	25	76	76	76		125	76
NW Sprts	230	365	365	360		365	335
PNG pr	300	$18¼	18¼	18¼		18½	17¼
Intrpub	31000	315	310	310		20	10
Keg Res	100	125	125	125			
M B	100	$19	19	19			
Renn In	11000	62	61	61			
Trns Am	500	8	8	8		8¼	
Widwd	500	$16½	16½	16½	+	1⅛	
VANCOUVER CURB EXCHANGE							
Abella	95000	83	72	81	+9		
Acacia	2000	25	25	25			
Action	2000	36	36	36	+1		
All Star	4500	34	33	33	+2		
Allwest	1500	61	61	61	+1		
Amber	3500	53	53	53			
Amca	15500	86	80	85	+5		
Amigo S	1500	30	29	29	—1		
Aries	42500	95	90	90	—3		
Arizako	1000	25	25	25			
Ashcrft	500	38	38	38			
Astra	408500	60	53	60	+7		
Aurus	6000	30	28	28	—3		
Bngwst	1000	24	24	24	+1		
Bch Gld	9000	19	18	19			
Brent	1200	145	140	145	+5		
Bronsn	5000	55	55	55			
Bute	2000	50	50	50	—2		
Cannon	6500	15	15	15			
Canzna	7000	62	60	60			
Carder	2000	55	55	55			
Carmic	10000	21	21	21	+1		
Channel	44700	52	53	52	+1		
Cleaver	3000	29	28	28	—2		
Cobre	9500	30	27	29	+2		
Cinola	1500	70	70	70			
Crescn	1000	28	28	28			
Wowrd	100	$18⅛	18⅛	18⅛		19	16½
Zellers	29300	$8¾	8¼	8¼	—	9⅛	6⅞
Total sales, industrials:							354,701
9 Advances, 10 Declines, 35 Unchanged							
VANCOUVER CURB EXCHANGE							
Abella Res	261000	83	56	81	+25	83	20
Acacia M	4000	25	22	25	+3	57	22
Action	4166	36	35	36	+1	45	10
Alcum Mng	10000	64	59	64	+4	84	51
All Star res	7500	34	31	33	+1	36	18
Allwest Ind	9500	61	54	61	+1	82	50
Amber	86000	56	52	53	—5	87	32
Amca	38500	86	76	85	+7	92	30
Amigo Sstlv	7500	33	29	29	—6	38	18
Amore Min	6000	40	40	40	—2	56	27
Aries Res	210440	95	70	90	+17	95	30
Arizako Ms	1000	25	25	25	—4	54	22
Ash Res	19500	38	31	38	+8	92	25
Astra	148500	28	28	28	+12	60	27
Aurus	26500	31	28	28	—2	37½	26
Avalanch	4600	85	83	83		86	58
Bangwest	19000	37	33	34	—3	37	30
Beach Gold	43000	20	18	19	+1	26	12½
Berkley re	700	25	25	25		38	24
Bishop min	1000	32	32	32		38	30
Bonevil	6000	15	15	15	+1½	32	9
Brent Expl	1300	150	130	145	—5	170	105
Br P Inv	6510	17	15	15	+3	28	10
Bron Mns	10500	55	52	55	+2	55	26
Bur Gld	2500	13½	13½	13½	+	½	20	9
Bute Res	22500	55	50	50	—4	60	30
Cannon	5000	15	15	15	+3	23	9
Canzona	14000	62	56	60	—	69	27
Caravan	500	40	40	40	+½	45	30
Cardero res	7500	57	55	55	—1	82	41
Carmac	25000	24	20	21		50	20
Cascad Res	5500	15	15	15		24	15
Chanel	163800	62	45	62	+18	220	35½
Cherokee	500	26	26	26		40	22
Clayiron	250	200	200	195	—5	220	175
Cleaver	66000	32	26	26	—2	36	10
Coast Int	3000	40	37	37	—1½	47	22
Cobre	26000	30	24½	29	+5	30	11
Cons Cinola	14750	75	68	70	—4	93	54
Con Minera	150	15	15	15		25	15
Crescent	3500	28	26	28		35	18
Cusac Ind	9000	46	44	46	—1	49	25
Cyclone D	11100	88	80	85	—5	170	70
Darva Res	36500	45	20	35	—10	80	30
Decker	28500	112	100	112	+8	112	65
Envoy Res	21000	26	24	25	—3	40	14
Farrah Res	16000	68	55	68	+11	72	37
Frtn Isind	1500	12	12	12		20	12
Gbx Mns	2300	8	7	7		18	5
Gallahad P	200	23	23	23		25	20
Gavex Gold	54372	30	27	28	+2	32½	20
Gillian Min	12500	15	14	15	—3½	36	14
Gold An Re	92500	85	72	85	+3	85	38
Gdn Shmrk	16100	33	31	32	—2	42	21
Grng	15000	14	14	14		18	12
Grt Central	6000	34	25	34	—1	53	25
Grt World	7400	40	37	33	—2	40	20
Grenwd ex	4000	90	80	90		225	75
Grove Exp	39500	29	28	29	+1	38	18
Hercon Res	7350	89	86	88	—2	130	9
Hesca Res	77500	16½	16	17	—1	54	9
Hub	11500	15	15	15	+2	20	10
Icoast R	94766	170	155	170	+20	174	70
I W ellint r	1700	120	118	120		135	51
Iona Silver	27590	72	68	72	—1	74	38
Island Mng	1500	12	10	10	—1	19	10
Jalna Res	1000	30	30	30		35	30
Kerry Mng	500	8	8	8		12	8
Klondike	6500	18	16	18		32	16
Lakewood	5500	26	25	26		35	25
Lemien Re	32500	85	74	75		105	40
Luaarn Mtl	46125	44	29½	44	+18	44	10
Lustre Gold	10000	162	145	162	+1	165	75
Mecca Mrls	14500	22½	19	22½	+	½	26	18
Meridian	154500	47	38	43		50	12
Mns Dorad	4500	32	28	32	+3	70	25
Monogrm	40500	30	27	27	—3	48	26
Mtneer Al	46000	58	56	58	+1	60	38
Nca Min	35080	25½	24½	25½	+	½	64	17
Nanatich	11000	14	13	13½	—	½	17	9
New Aston	33000	126	83	100	+20	155	75
Nithex Ex	3000	20	20	20	+1	25	15
Norfek	74000	29	23	26	+3	34	23
North ener	4500	22½	20	20	—1	27	14
Nrth Lights	33300	32	28	28		43	28
Norwich	12000	70	64	66		87	18
Orell Copper	1600	30	30	30		32	22
Orina	42500	17	13	14	—3	34	13
Pan Arctic	71350	530	430	520	+50	530	205
Paulson M	19000	46	42	43		52	10
Pemb Star	5000	10	10	10		10	6
Penn Egy	6000	50	42	50	+5	55	30
Petrox Pet	2300	40	46	50	—5	62	35
Philco Res	52200	90	75	88	+8	107	35
Pho Oil can	3800	20	20	20		30	9
Ponev Expl	4333	29	26	27	—1	42	18
Premier	9000	10	9	10		10	3½
Quinto Mng	26500	39	31	36	+7	45	28
Rainbow	10000	30	30	30	+2	30	18
Reactor	93500	26	23½	25	+1	32½	20
Rebel D	5500	53	40	40	—	106	35
Regency	7650	330	320	320	—10	465	290
Regis	1000	9	9	9		16	6
Rich Hill	10000	9	9	9	—1	15	4½
Richrock	1250	20	20	20		25	20
R Mountn	6500	28	28	28		37	22
Robina	1000	25	25	25		40	25
Ronrico	1500	30	29½	29½

OPTIONS

Distributed by CP

Closing prices of all traded options. Sales unit is 100 shares. (Trans-Canada options combine Montreal and Toronto exchange option trading):

Friday June 2.

Options		Open Vol	Int	Last	Stock Close
Alcan	Feb $30	8	16	$4¼	$31⅛
Alcan	Aug $27½	3	90	$4⅛	$31½
Alcan	Aug $32½	4	206	120	$31½
Alcan	Nov $25	8	48	$6¾	$31½
Alcan	Nov $30	1	135	$3⅜	$31½
Alcan	Nov $32½	15	134	195	$31½
Asama	Jan $12½	4	133	$3¾	$14¾
Asama	Oct $15	18	434	190	$14¾
Bell Can	Feb $60	5	34	105	$58
Bell Can	Nov $55	14	133	$3½	$58
BCdn Nt	Nov $17	32	280	75	$17
Brscn A	Feb $15	1	15	$3	$16¾
Brscn A	Feb $17½	3	90	140	$16¾
Brscn A	Aug $15	1	697	$2¼	$16¾
Brscn A	Aug $17½	351	196	40	$16¾
Brscn A	Nov $15	3	375	$2½	$16¾
Brscn A	Nov $17½	51	171	100	$16¾
Bk Mtl	Feb $22½	5	284	170	$21¾
Bk Mtl	Aug $15	10	76	$6⅜	$21¾
Bk Mtl	Aug $20	122	531	$2⅜	$21¾
Bk Mtl	Nov $20	6	550	$2⅞	$21¾
Bk Mtl	Nov $17½	5	559	$4½	$21¾
Bk Mtl	Nov $22½	9	34	105	$21¾
Prov BC	Feb $15	110	210	110	$15
Prov BC	Nov $14¾	10	138	75	$15
CP Ltd	Feb $20	1	54	100	$18⅜
CP Ltd	Aug $20	5	680	35	$18⅜
Dom M	Jan $90	1	1	$5½	$87½
Dom M	Jul $75	1	8	$13½	$87½
Dom M	Jul $80	1	45	$7	$87½
D Pete	Jan $60	4	174	$10⅝	$61¾
D Pete	Jul $60	21	446	$4	$61¾
D Pete	Jul $65	2	216	$2	$61¾
D Pete	Jul $70	15	497	95	$61¾
D Pete	Oct $55	1	130	$11	$61¾
D Pete	Oct $60	9	340	$7¾	$61¾
D Pete	Oct $65	2	206	$5½	$61¾
D Pete	Oct $70	1	202	$3½	$61¾
Gulf C	Aug $30	2	51	20	$26⅛
Ho OA	Jan $45	1	23	180	$39
Husky	Jul $27½	8	143	$2⅛	$28⅞
Husky	Oct $25	3	146	$4½	$28⅞
Husky	Oct $30	5	214	$2⅛	$28⅞
Husky	Oct $32½	20	187	100	$28⅞
IOil	AFeb $20	83	108	175	$19
IOil	AFeb $17½	2	28	$3⅜	$19
IOil	AAug $20	41	794	60	$19
IOil	AAug $17½	8	66	$2⅛	$19
IOil	AAug $22½	13	449	20	$19
IOil	ANov $20	26	941	120	$19
IPipe	AAug $15	10	205	35	$15
MB Ltd	Feb $20	6	37	$2	$18⅞
MB Ltd	Aug $20	5	277	75	$18⅞
MB Ltd	Nov $20	10	216	145	$18⅞
Moore	Aug $35	15	155	$2⅞	$37⅛
Moore	Aug $32½	5	44	$5¼	$37⅛
Moore	Nov $35	15	196	$3¼	$37⅛
Mas F	Feb $15	1	8	100	$13¼
Mas F	Feb $12½	2	10	$2⅛	$13¼
Mas F	Aug $10	4	68	$3⅛	$13¼
Mas F	Aug $15	30	284	35	$13¼
Mas F	Aug $12½	1	252	120	$13¼
Mas F	Nov $10	11	92	$3¾	$13¼
Mas F	Nov $15	10	39	70	$13¼
INCO	AFeb $20	10	124	$3	$20¾
INCO	AAug $15	2	46	$6	$20¾
INCO	AAug $20	9	495	170	$20¾
INCO	AAug $17½	13	270	$3⅜	$20¾
INCO	ANov $15	4	282	$5⅞	$20¾
INCO	ANov $20	7	325	$2½	$20¾
NorcnFeb	$15	8	136	$2¼	$15¼
NorcnFeb	$17½	26	103	100	$15¼
NorcnAug	$15	161	208	105	$15¼
NorcnAug	$20	211	988	15	$15¼
NorcnAug	$17½	573	671	35	$15¼
NorcnNov	$15	23	735	165	$15¼
NorcnNov	$17½	151	295	70	$15¼
Noran A	Feb $27½	30	35	$3¼	$27⅝
Noran A	Aug $22½	2	54	$5¼	$27⅝
Noran A	Aug $27½	6	111	150	$27⅝
Noran A	Nov $22½	2	23	$5½	$27⅝
Noran A	Nov $27½	2	38	$2¼	$27⅝
Pac P	Feb $35	2	13	$3½	$34⅝
Pac P	Aug $35	4	93	$2	$34⅝
Roy Bk	Jan $30	3	99	$3½	$32¼
Roy Bk	Jan $32½	1	2	175	$32¼
Roy Bk	Oct $30	4	283	$3	$32¼
Roy Bk	Oct $27½	7	61	$5¼	$32¼
Roy Bk	Oct $32½	15	65	175	$32¼
Shell C	Aug $15	1	159	25	$13⅝
Shell C	Nov $15	4	198	60	$13⅝
Stico	AFeb $27½	2	4	65	$25½
Stico	AAug $25	15	406	100	$25½
Stico	AAug $22½	2	62	$3¼	$25½
Stico	ANov $27½	5	18	40	$25½
TrC	PLFeb $15	4	8	125	$15⅜
TrC	PLAug $17½	2	12	15	$15⅜
Segrm Jan	$30	6	9	125	$28¼
Segrm Jul	$27½	1	58	110	$28¼
Total volume		1160.			
Total open interest		38336.			

NEW YORK

FRIDAY

Alcan	28¼	Col-Palm	21½	Inland St	29½
Alcoa	47	Comsat	41⅞	IBM	259¾
Ald Chem	40⅜	Con Frt	25½	Int Harv	35
Al-Chlmi	31¾	Con Nat G	—	INCO	18½
Am Air	12¾	Cont Data	33⅞	Int Paper	42
Am Brnd	50	Con Ed	22⅜	ITT	30¾
Am Bcast	49⅝	Conf Oil	28¾	Johns-Man	30⅝
Am Can	40⅛	Crown Ck	38⅜	Kaiser Al	33
Am El P	12⅝	Crown Zell	33⅞	Kennecott	24⅝
Am Motor	6¼	Delta Air	46⅞	Kraftco	48¼
Am Tel T	61½	Disney W	41¼	LTV	7⅞
Ampex	17	Digital E	49¼	Litton	20
Asarco	16¾	Dow Chem	25½	Lockheed	24⅜
Ashland	28½	du Pont	116¼	McD Doug	34
Atl Rich	51⅞	East Air	10⅜	McLean	18⅜
Avco	26⅞	East Kod	56½	Merck	59⅜
Avon	53¼	El Paso	17	Mer Lyn	20
Bell How	19½	Exxon	46¾	Minn MM	53¾
Bendix	39⅝	Fair Cam	33¾	Mo Pac	52
Beth St	25	Firestone	13⅝	Mobil	65½
Boeing	50½	Ford	49⅛	Monsanto	51⅝
Boise Cas	29⅞	Gam Sko	26¼	Motorola	47⅞
Borden	29¾	Gen Dyn	61¼	NCR Corp	54¾
Borg-W	30¾	Gen El	52⅝	Nationas	44
Bri My	36½	Gen Food	32	Newmont	19⅜
Brnswk	16¼	Gen Mot	61⅞	Nort Sim	19½
Burl Ind	19	G Tel El	29⅜	Owen Ill	21⅜
Burl Nor	39⅛	Gen Tire	27½	Pac Gas	24⅜
Burroughs	72¾	Ga Pac	25¾	Pan Am	7
Caterpill	56⅜	Gillette	28¼	Pan El P	46⅜
Col Bcast	54⅞	Goodyear	17¼	Peop G	35⅜
Celanese	42¼	Greyhound	13¼	Pepsico	31
Chase M	31⅝	Gulf Oil	24	Phil El	17⅜
Chessie	32½	Hilton	36¾	Phil Morr	69
Chrysler	11⅞	Homestake	34½	Phil-Pete	33½
Cleve El	19⅞	Honeywell	57¼	Pit Bowes	23¾
Coca-Cola	43¾	Houston	30⅛	Polaroid	38⅞
Proc Gam	87				
Pub Sv EG	22¾				
RCA	28⅛				
Repub St	25¾				
Revlon	49				
Rockwell	33⅛				
Schlumberg	80⅜				
Scott Pap	15⅝				
Sea Cstle	28⅝				
Sears	24½				
Seatrain	12¼				
Shell	33⅝				
Singer	22⅞				
Sony	7¾				
So Cal E	—				
South Pac	32¼				
Sperry	—				
Stand Cal	42¾				
Sun Oil	40¾				
Teledyne	106¾				
Telex	6⅜				
Texaco	24½				
Tex Gulf	21½				
TWA	20¾				
Un Carb	39⅝				
Un Pac	48				
Un Brd	8⅜				
Un Oil	50¼				
UAL Inc	29				
U.S. Steel	28⅞				
West Air	11⅛				
Westghse	21⅝				
Weverhsr	24¾				
Wometco	15¼				
Woolworth	19⅞				
Xerox	53½				
Zenith	16⅛				

MUTUAL FUNDS

FRIDAY

Institute Members	
AGF Group	
Amer Grwth	5.22
Cdn Gs Eqy	18.03
Cdn Sec Gth	6.29
Gen Trusteed	4.62
Corp Invest	6.16
Corp Inv Stk	6.10
Gwth Equity	9.00
Japan	12.40
nMoney Mkt	10.00
Special	4.94
All Canadian Grp	
Compound	6.59
Dividend	7.02
Northn Eqy	4.22
Revenue Gth	4.17
4000	4.72
Bolton Tremblay	
ynEquity	5.94
nyIncome	10.00
nInternatnl	7.79
Calvin Bullock Gr	
Acrofund	1.46
Banner Fund	5.30
CIF	4.56
Cambridge Group	
Intl Energy	2.78
Intl Growth	5.04
Intl Income	3.69
Nat Res Gth	4.44
Univest	6.07
Growth	7.59
Cieg Inv Group	
ynCo-opera	10.49
ynLdmk GF	10.94
Confed Group	
Dolphin Eqty	4.97
yDolphin Inc	5.15
Cundill Value	
Eaton-Bay Group	
Commwth	17.85
Growth	11.13
Income	4.61
Internatnl	11.41
Leverage	5.44
Venture	5.44
Viking	5.36
Guaranty Trust Gr	
ynInv Equity	7.67
ynInv Income	4.34
ynMortgage	10.12
Guardian Group	
Enterprise	.96
GIS Comp	12.47
GIS Income	3.51
yGwth Fnd	11.88
North Amer	4.69
Mutual Acu	5.96
Mutual Inc	4.97
Sec Income	9.47
World Equity	6.13
Investors Group	
yDividend	7.02
yGrowth	11.15
yInternatnl	6.63
yJapan	12.15
yMortgage	4.97
yMutual	5.43
yProvidt Stk	5.28
yRetiremnt	5.94
Planned Invest Gr	
Canada Cum	7.28
yPld Resourc	4.87
yTaurus	7.89
Pret et Revenu Gr	
yAmerican	10.66
yCanadien	6.95
yFonds H	4.99
yRetraite	7.27
Principal Gr	
Collective	7.85
Growth	5.15
Venture	4.55
Prudential Gr	
Growth	6.05
Income	5.31
Savings Invest Gr	
yAmerican	10.66
yCanadian	6.95
yH Fund	4.99
yRetiremnt	7.27
Scotiafund Gr	
Scotiafund	.96
Scotiafd Mtg	1.04
United Bond Share	
vRovFund	6.64
vRovFnd Inc	5.09
Universal Group	
Equity	10.17
Income	5.14
Resource	5.23
Non Members	
xdAssoc Inv	6.25
yBeaubran	4.24
CSA Mgmt Gr	
Goldfund	4.45
Goldtrust	2.74
Canagex Gr	
yBond	9.56
Fund	11.00
Internatnl	8.42
yMortgage	10.27
yCapital Gth	11.70
xChase	6.40
ynComCo Mg	10.10
Desjardins Gr	
yCanadian	7.32
yHypotheq	4.40
yInternatnl	7.48
yObligatns	5.19
yQuebec	3.75
yPEP	2.15
nySpec	5.43
Dixon Kreg Gr	
Dixon Kreg	7.27
Heritage	2.28
Vanguard	7.75
Dreyfus Group	
Inc	12.36
Internatnl	15.50
yDomin Comp	8.36
vExecutv Can	6.62
ynExecutv Intl	1.67
xFid Trend	23.24
nFst Can Mg	10.49
Fiscon Fund	5.78
nHarvard	8.68
Industrial Gr	
Indust Amer	2.82
Indust Div	5.77
Indust Eq	8.38
Indust Gth	5.36
Indust Incm	10.61
Indust Pens	30.10
vnJones Hewrd	4.86
Keystone Gr	
Cus K-2	5.18
Cus S-1	17.69
Cus S-4	4.85
yPolaris	3.42
xLex Rsrch	14.74
xManngmt	2.66
yMaritime Eq	2.48
Marlborough	6.14
Natrusco	13.66
NW Group	
Canadian	5.05
Equity	8.64
xOne Wrm St	14.57
xOppenhmr	5.97
Pemberton Gr	
nPacific Div	6.18
nPacific Ret	5.28
nPacific US	5.19
PHN Group	
yBond	10.76
yCanadian	9.46
Fund	18.82
yPooled	31.85
nyRRSP	14.17
PMF Managmnt	
nPension Mu	7.19
nXanadu Fnd	5.19
nPutnam	10.76
Sterling Group	
Equity	6.01
yMortgage	5.12
xTech	8.14
Temple Gth	17.26
Trans Canada Gr	
A	5.31
C	10.97
Special	4.33
United Group	
yAccumula	3.91
yAccumula R	4.44
yAmerican	1.77
yCont Mortg	5.19
yHorizon	2.83
ySecurity	4.70
yVenture	2.96
yVenture Ret	4.55

GRAIN

FRIDAY

WINNIPEG
(Quotations in metric tons)

	Open	High	Low	Close	Thurs
Flax					
Jly	270.50	272.00	268.00	269.90	270.50
Oct	267.50	268.30	265.00	265.50	268.50
Nov	265.00	266.00	264.00	264.00	266.00
Rapeseed Vancouver					
Jun	335.20	335.70	328.50	330.40	338.00
Sep	322.00	322.50	314.10	317.80	324.10
Nov	295.00	296.70	291.00	293.20	296.50
Barley					
Jly	80.00	80.00	77.40	79.20	80.00
Oct	80.00	80.00	78.00	78.80	80.20
Dec	79.50	79.50	78.00	78.60	80.00
Oats					
Jly	83.00	83.10	82.00	82.50	83.00
Oct	79.50	79.60	78.40	78.80	79.50
Dec	78.00	78.00	77.10	77.30	78.10
Feed Wheat					
Jly	103.00	103.00	101.50	102.00	103.20
Oct	—	—	—	98.90	99.00
Dec	—	—	—	95.40	95.80
Rye					
Jly	107.60	107.70	106.00	106.20	107.50
Oct	107.30	107.40	105.40	105.40	107.50
Nov	—	—	—	105.70	107.00

CHICAGO

	Open	High	Low	Close	Ch'ge
Wheat					
Jul	3.24	3.29	3.19	3.23½	—.02¾
Sep	3.28½	3.33	3.22½	3.25¾	—.04¼
Dec	3.35	3.39	3.27¾	3.31	—.05½
Corn					
Jul	2.64¾	2.65½	2.59	2.61	—.04½
Sep	2.65	2.66¼	2.59½	2.61½	—.04¾
Dec	2.67	2.68¼	2.61½	2.64	—.04¾
Oats					
Jul	1.46½	1.47	1.41	1.41¾	—.05¼
Sep	1.51¾	1.52½	1.46½	1.47	—.05½
Dec	1.57¼	1.57¾	1.51¾	1.53	—.04¾
Soybeans					
Jul	7.30	7.30	7.02½	7.02½	—.30
Aug	7.22	7.24	6.94¾	6.94¾	—.30
Sep	6.88	7.00	6.68½	6.68½	—.30
Soybean Oil					
Jul		28.20	27.35	27.35	—1.00
Aug		27.50	26.82	26.82	—1.00
Sep		26.95	26.13	26.13	—1.00
Soybean Meal					
Jul		182.20	174.00	174.60	—7.60
Aug		182.00	174.00	174.70	—7.60
Sep		181.50	173.00	175.00	—5.80

Yesterday's Closing Averages

TSE 300 INDEX

	Close	Ch'ge	High	Low
TSE 300	1132.31	+3.47	1135.26	996.88
Mineral s	992.39	+2.66	992.39	769.09
Financ'l	1091.90	+7.80	1102.54	919.49
Oil, Gas	1350.24	+6.10	1488.93	1305.89
Industry	960.43	+6.80	960.43	822.68
Utilities	1343.06	—0.01	1343.07	1211.13
Consum	1059.08	+2.92	1069.28	888.77
Merch	957.29	+1.32	968.44	816.08
Forest	1045.04	—3.70	1060.60	834.62
Transp't	1263.65	+0.03	1303.96	1100.57
Pipeline	1345.26	+7.17	1355.48	1282.82
Manage	1358.04	+0.44	1364.26	1151.86
Comm.	1208.64	—10.74	1229.29	1006.38
Golds	1403.37	—7.70	1421.07	1297.11
Building	1778.03	—8.90	1804.35	1373.19

NEW YORK

	Open	High	Low	Close	Ch'ge
30 Ind	841.74	849.79	838.62	847.54	+6.84
20 Trn	224.48	227.50	222.97	226.04	+1.46
15 Util	105.78	106.83	105.45	106.09	+0.34
65 Stk	289.01	292.09	287.74	290.80	+1.97

MONTREAL

	IN	UT	BA	CO	PA
Chge:	+0.60	—0.20	+1.97	+0.56	+0.12
Fri:	181.53	173.61	275.18	190.99	115.60
Pr clo:	180.93	173.83	273.21	190.43	115.48
Wk ago:	180.88	171.72	273.89	189.97	115.02
Mth ago:	176.83	168.91	254.76	184.64	112.81
78 high:	183.76	188.30	280.92	192.95	116.99
78 low:	162.70	158.65	228.01	170.78	90.88

Volume 850,449

Commodities

FRIDAY

Silver, New York (per 100 oz.)

	Open	High	Low	Close	Ch'ge
Jun	543.50	545.50	530.50	531.80	—10.20
Jul	548.00	551.60	532.50	535.50	—10.20
Aug	551.00	545.00	545.00	538.70	—10.20

Copper, New York (per 100 lbs.)

Jun	65.40	65.00	65.00	63.90	—1.00
Jul	65.80	66.00	63.90	64.50	—0.90
Sep	66.90	67.20	65.00	65.60	—0.90

Lumber, Chicago (per 1,000 bf.)

Jul	209.30	210.10	207.20	297.50	+2.00
Sep	197.00	198.70	196.00	196.20	—1.50
Nov	183.60	185.20	182.50	182.70	—1.10

Plywood, Chicago (per 1,000 sq. ft.)

Jul	206.50	207.40	205.40	205.50	—1.00
Sep	201.80	202.80	201.10	201.50	—.10
Nov	196.00	196.80	195.50	196.00	+.40

Porkbellies, Chicago (per 100 lbs.)

Jul	63.40	63.75	62.00	62.25	—1.72
Aug	61.50	61.50	59.72	60.00	—1.70
Feb	64.65	64.65	62.95	62.95	—2.00

Gold, Chicago (per oz.)

Jun	184.60	185.80	182.40	182.50	—1.50
Dec	193.10	194.50	190.30	190.90	—1.70

Gold, Winnipeg (per oz.)

	Open	High	Low	Close	Thurs.
Jly	186.50	187.25	184.00	184.00b	185.25
Oct	190.70	191.50	188.00	188.00	189.50
Jan	195.20	195.60	192.10	192.10	193.80

SILVER

FRIDAY

Closing basic price of 1,000-ounce certificates in the Victoria area, according to the Scotiabank, $5.36 U.S. bid per troy ounce and $5.40 asked. Previous day $5.40 and $5.44.

ALBERTA

Complete tabulation of Friday transactions. Quotations in cents unless marked $. Net change is from previous board-lot closing sale.

Stock	Sales	High	Low	Close	Net Ch'ge
Abacus	3293	56	51½	6	
Abacus pra	35	$84½	84½	84½	— ½
Acroll	609	125	125	125	
Bashew	50000	8½	8½	8½	+ ½
Bearcat	1000	300	300	300	
Cairn	9969	161	161	161	+1
Cal West	6000	95	93	95	
Cavalier	203	400	400	400	
Clarepine	500	45	45	45	—5
Clearport	1600	216	205	215	
Cochrane	933	470	460	470	+5
Commrcl -	7500	60	57	57	—3
Concept	600	310	300	300	—25
Conventur	500	$5¾	5⅜	5⅜	+ ⅛
Helgena	1300	101	100	101	
Howe Sound	2500	50	50	50	+1
Inter Tika	1000	40½	40	40	— ½
Lariat	5500	85	80	85	+5
Mid East	3000	15	15	15	
Missi	1000	75	75	75	—5
Nrg	4172	$5¾	5	5	— ¾
Nordex	500	53	53	53	—2
Northrim	1700	165	155	155	—11
Omega	100	280	280	280	
Parkin Ind	500	99	99	99	
Peregrne	5500	125	124	124	
Rio Alto	6000	290	290	290	
Savanna	2000	160	160	160	
Seagull	6716	330	325	330	
Troy	900	200	200	200	
West Warnr	2000	40	40	40	—1
AmlgmtdP	1000	137	137	137	

Total volume: 128,096

TORONTO MOST ACTIVE

FRIDAY

Stock	Sales	High	Low	Close	Ch'ge
Bell Can	51281	$58¾	58	58	— ¼
Tradrs clA	47601	$18	17¾	18	+ ⅛
Norcen Enr	43346	$15¼	14⅞	15¼	+ ¼
Leigh Instr	37020	$5½	5¼	5½	+ ⅛
IAC	35343	$19½	19⅛	19½	+ ¼
Mines and Oils					
Ego Mns	130010	295	269	293	+25
Cns CdnFrd	51723	370	340	370	+30
Cmb Mett	46000	35	33	33	—1
Cmpbel Chl	40650	$7½	7¼	7½	+ ⅛
Gulfstr Res	32653	60	57	57	—5
TrnsCn Res	78660	206	180	202	+17
Albny Oil	64800	82	75	81	+7

BOX SCORE

	Fri.	Thurs.
Issues traded	662	674
Advances	244	236
Declines	183	205
Unchanged	235	233

DIVIDENDS

Acklands Ltd., 12 cents; 2nd series pfd. 24 cents; both payable Aug. 31, record Aug. 15.

Brascan Ltd., 25 class A 25 cents; class B 25 cents; class C 25 cents; all plus an extra of 10 cents; all U.S. funds payable July 31, record July 1; six per cent pfd. $1.50, June 30, record June 15; 8½ per cent pfd. series A $3.125 cents, July 14, record June 15.

Bomac Batten Ltd., class A 15 cents, July 1, record June 15.

Canadian Industries Ltd., 32 cents, July 31, record June 30; pfd. 93.75 cents, July 14, record June 15; pfd. 93.75 cents, Oct. 13, record Sept. 15.

Cassidy's Ltd., 8.5 cents, June 30, record June 16; 1st pfd. series A 15.625 cents, July 1, record June 16.

Camflo Mines Ltd., 20 cents, semi-annual, June 30, record June 14.

Interpool Ltd., 6.25 cents, U.S. funds, Oct. 15, record Aug. 31; 6.25 cents, U.S. funds, Jan. 17, 1979, record Nov. 30.

Husky Oil Ltd., six per cent pfd. series A 75 cents; six per cent series B 75 cents, June 30, record June 2.

International Mogul Mines Ltd., six per cent 1st pfd. A 30 cents, July 1, record June 15.

Maritime Telegraph and Telephone Co., 40 cents; 7.10 per cent pfd. 17.75 cents; 8.60 per cent pfd. 21.5 cents; 9.40 per cent pfd. 23.5 cents; 7.65 per cent pfd. 19.125 cents; all payable July 17, record June 20.

Oxford Developments Group Ltd., 1st pfd. series A 25 cents, June 30, record June 16.

Preston Mines Ltd., 25 cents, semi-annual, June 30, record June 9.

Scottish and York Holdings Ltd., 4.5 cents, an increase of 0.75 cents, June 30, record June 15.

Sterling Trust Corp., 11 cents, June 28, record June 16; 12 cents, an increase of one cent, Oct. 2, record Sept. 20.

Toronmet Industries Ltd., 7.5 cents, semi-annual, an increase of 2.5 cents, July 5, record June 15.

Westfair Foods Ltd., class A 50 cents; $1.40 pfd. 35 cents; July 14, record June 15.

ANNOUNCEMENT



Jim Coffey

S & H Toyota Centre is proud to announce the appointment of Jim Coffey to our sales staff. He is well known in the Victoria area and has many years of experience in the automotive industry. Jim extends an invitation to all his many friends and former customers to drop in and see him and see the complete line of 1978 Toyotas and quality used cars.

S & H Toyota Centre
2040 Cadboro Bay Road
6-3x

NEW TOWNHOUSES
1070 CHAMBERLAIN ST.
(off Oak Bay Ave.)

FROM $45,000

AHOP 8% FINANCING

Six 3-bedroom homes featuring wall-to-wall deluxe carpeting, additional storage rooms, some units with fireplaces, exceptional kitchen cabinets, utility rooms, 1½ bathrooms with vanities, covered parking, patios and garden area, plus an activity room.

OPEN EVERY DAY 1 to 4 p.m.
including Sunday

For further information or special viewing call
Byron Price and Associates
385-2458
5-7x

7¼ Percent Savings

inches: could've been the length of Cyrano's nose.

feet: would be a creditable high jump.

size: might've been Cinderella's glass shoe size.

interest: is an outstanding savings interest rate. (paid semi-annually)

Noses and shoes are an uncommon combination in a savings ad.

In fact, it isn't very often that you see both an attractive rate of high interest and liquidity these days.

Come on in (before the carriage turns back into a pumpkin) and open an account. We'll help you get a jump on savings interest.

City Trust
■ 1306 Douglas Street, Victoria, B.C. V8W 2E8
Phone: 383-4141

Member of Canada Deposit Insurance Corporation

Back to Basics Sale



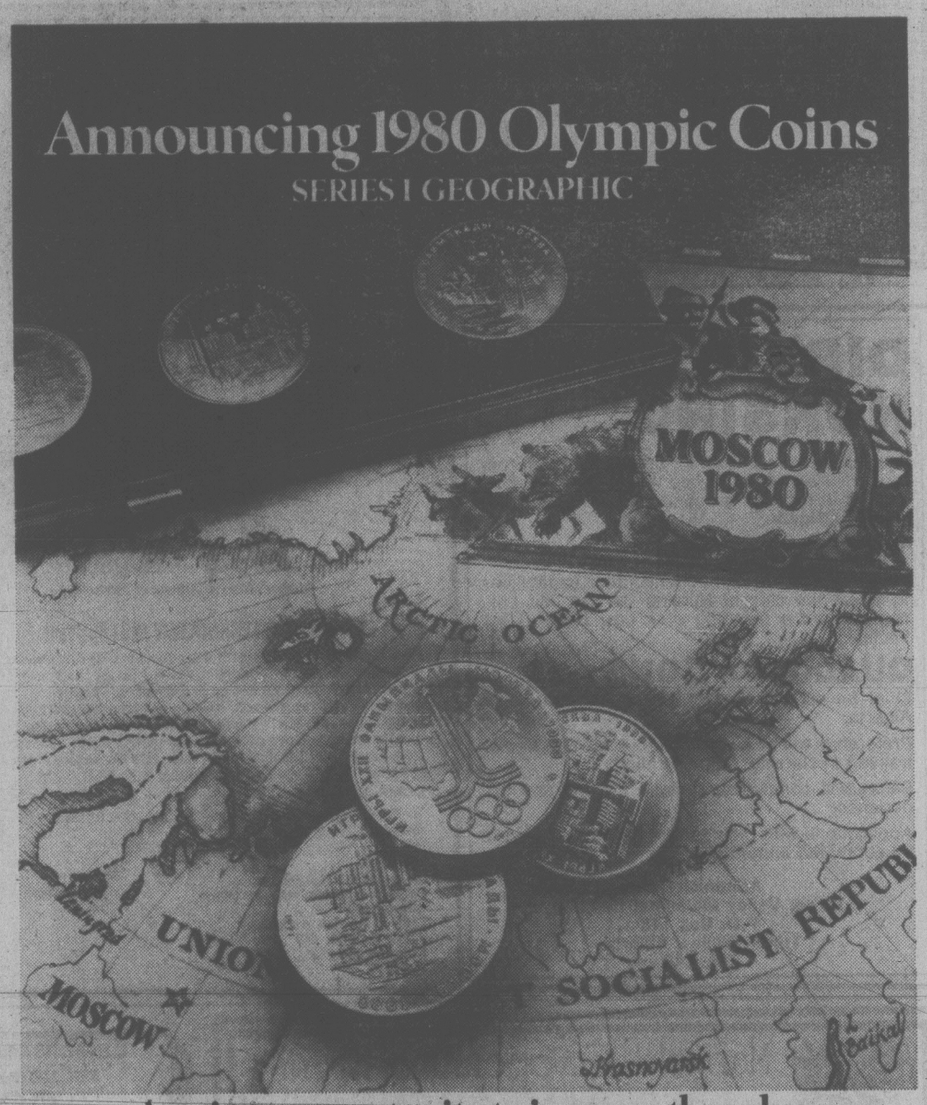
• through the lens meter
• bayonet mount lens

$229.00 w/case

PENTAX K1000
all you'll ever need

CITY PHOTO
1227 Government Street 385-5633
6-3

Announcing 1980 Olympic Coins
SERIES I GEOGRAPHIC



A unique opportunity to increase the value of your Olympic Collection

Series I Geographic (two 10 Rouble Coins and four 5 Rouble Coins) in Brilliant Uncirculated quality is now available at select coin dealers.

The 1980 Olympic Coins are of unusual interest to collectors because:

• These Coins commemorate the first Olympics ever held in the Soviet Union.

• They are the first silver Rouble Coins minted in over half a century.

• They are legal tender and guaranteed for their full face value in the Soviet Union by the Government of the USSR, as authorized in accordance with an act of the Government, the Ministry of Finance, and the State Bank of the USSR.

• They will be issued in such limited quantity that only a fraction of 1976 Canadian Olympic Coin collectors will be able to own them.

An extremely limited issue

The

Alcan Upgrading Kitimat Smelter

KITIMAT (CP) — Alcan Smelters and Chemicals Ltd. announced today that it will spend $6 million during 1978 and 1979 on a trial upgrading of its 24-year-old smelter here.

Alcan said in a news release that two Japanese companies will help upgrade the facility.

Under the agreements with the companies a major technology purchase is being made from Sumitomo Aluminium Smelting Co. Ltd. of Osaka. Nippon Light Metal Co. Ltd. (NKK), an Alcan affiliate based in Tokyo, is providing supportive technology, the company said.

Alcan said it expects the combined technologies to improve smelter efficiency and internal working conditions and reduce emissions to the environment.

Twenty-five of the smelter's 900 electrolytic cells will be converted during the next year to determine its feasibility.

The company will then convert an entire potroom (about 70 cells) to fully demonstrate the new system, Alcan said.

W. J. Rich, works manager at Kitimat, said the principal goal regarding working conditions is a significant reduction in tar fume emissions in production areas.

"Some workers are now required to wear protective masks to meet allowable exposure levels," he said.

"This has always been an unacceptable solution for the long term. We expect the new technologies will allow us to meet the require levels without our employees having to wear masks."

External fluoride emissions will also be significantly reduced, Alcan said. At present, C levels of the B.C. Pollution Control Branch are being met at the smelter, as required by permit but in future, levels could be required as a minimum.

The technical changes required to achieve the energy efficiencies are also expected to reduce consumption of raw materials and increase plant productivity, Alcan said.

NON-UNION UPSWING

KELOWNA (CP) — Construction work is increasingly going to non-union contractors because union practices are proving too costly and unproductive in the present difficult economic climate, said Henry De Puyjalon, president of the Canadian Construction Association.

De Puyjalon told a meeting of the association here Thursday that use of non-union contractors will increase throughout Canada.

He said the unemployment picture in the construction industry is horrendous. About 200,000 of Canada's 650,000 construction workers were collecting unemployment insurance at the end of March, De Puyjalon said.

Rogers Denies Sex Charge

NEW WESTMINSTER (CP) — Raymond Rodgers, charged with having sexual intercourse with a female under 14, testified in county court Thursday that he had never had intercourse with the girl, but had viewed her as a possible sexual partner had she been old enough.

Rodgers, 43, said the girl, now 16, was physically a mature woman at 13, but that he befriended her and her family in 1975 because his own wife and children had left him and he "had a need for a family-type-relationship."

The girl lived with her mother and two brothers, one older and one younger than herself.

Rodgers said that, while he acted like a father to the younger boy, he treated the girl as an equal and confidante.

He said the relationship with the family broke off in 1976 because the mother told her children what Rodgers had said about vandalism committed by the older brother, who had been drinking. He said the children felt betrayed by him as a result.

He testified the girl frequently wore "cleavages down to her belly-button" and sometimes took off her clothes in front of other people for fun.

He accused the RCMP of intimidating the girl to give fabricated evidence against him. He said the charge against him is part of a politically-motivated RCMP campaign to destroy him professionally and personally.

Rodgers said he had written five books, one called Sex and the Law in Canada, and more than 60 articles for a variety of publications, including an article for Saturday Night magazine which was critical of the RCMP.

Also, as a municipal election candidate, he had advocated amalgamation of the Abbotsford and Matsqui police departments by getting rid of the RCMP detachment.

"This charge would never have been manufactured and fabricated if I had not been politically active," he said.

The trial continues.

EXECUTIVE CHEF

Professional Executive Working Chef required for a beautiful establishment in the Victoria area. Volume food sales four to five hundred thousand. Applicant must be capable of taking complete charge of kitchen, food ordering, and production of fine food, with imagination and creativity. Resume must have a complete background, references, salary desired. All information confidential.

Apply Victoria Press, Box No. 168

EXECUTIVE DIRECTOR

Boys' and Girls' Clubs of Greater Victoria is seeking an Executive Director. The Club's offices are located in Victoria and the position is available August 1, 1978.

Duties and Responsibilities:
Responsible to the Board of Directors for the general direction and operation of a multi-unit organization. Assist the Board and Committees in setting organization policies and objectives related to the provision of quality Boys' and Girls' Club services. Administration of policies in areas of: Budget Preparation and Financial Control, Program Services; Personnel Development, Supervision and Training; Public Relations; Volunteer Development; Building and Grounds Management. To represent the organization in co-operative community ventures; to various levels of government and other public and private agencies related to social planning and programs related to youth trends that may influence or change the club's role.

Qualifications:
Experience and proven ability as a senior supervisor in Boys' and Girls' Clubs or allied fields. Related formal training and special courses. Should be creative and innovative, adaptable and enthusiastic, accept a challenge.

Salary:
$18,000-$24,000, depending on qualifications and experience.

Applicants may reply in confidence enclosing a full resume to:

Personnel Committee Chairman,
Boys' and Girls' Clubs of Greater Victoria,
1240 Yates Street,
Victoria, B.C., V8V 3N3.

6-3

DIRECTOR OF NURSING

Applications are invited for the position of Director of Nursing in a 26 bed Acute Care Hospital located in a growing community 25 miles south west of Calgary.

THE POSITION
Requires a nurse with administrative capabilities to direct the current Nursing Service and participate in the planning of a new Health Care Facility.

QUALIFICATIONS
Must be eligible for registration as a Nurse in Alberta.

Preferance will be given to candidates with formal training in Nursing Administration.

Salary will commensurate with training and experience.

Applications with resume and referances should be submitted immediately to

Administrator,
Turner Valley Municipal Hospital
P.O. Box 148
Turner Valley, Alberta.
T0L 2A0

MORTGAGE OFFICER
$14,000 — $18,000

This is a unique career opportunity in an aggressive and expanding organization requiring an individual with skill and initiative.

The successful candidate will possess 2-3 years Mortgage or Consumer Loan experience and have proven Sales ability. Reporting to the Manager, the responsibilities of the individual will include Increase in Mortgage Production, Processing of applications and Appraising property.

Must be able and willing to relocate for future advancement. Excellent company benefits offered. Reply in confidence to:

PRIME PERSONNEL
No. 320 — 1070 Douglas Street
Victoria, B.C.
385-6533

SALES HELP

The Canadian Federation of Independent Business offers a career opportunity in membership sales. Car required. Must be well groomed, articulate and a self starter. Several years sales experience, including intangible helpful but not necessary. Immediate high earnings with weekly commission and liberal bonus. Thorough training is provided by Division Manager. Please send your resume in confidence. A personal interview will be arranged.

Vice-President
Canadian Federation of
Independent Business
15 Coldwater Road
Don Mills, Ontario, M3B 3J1

SAIT career campus
Southern Alberta Institute of Technology
Calgary Alberta

CIVIL ENGINEERING TECHNOLOGY INSTRUCTOR

An opportunity is available for a graduate in Civil Engineering to instruct in structural design, building codes and regulations, municipal construction, design and detailing. Experience in design and construction preferred, training in transportation engineering would be desirable. Faculty at SAIT enjoy approximately two months vacation leave each year and other benefits including Pension, Long Term Disability Insurance, Life Insurance, Medical and Hospital Plans. Appointment available August 21, 1978.

COMP. NO.: 5501-C-20 CLOSES: June 25, 1978

To obtain further information and application forms regarding the above positions please:

Apply to:
Government of Alberta
Personnel Administration Office
Room 1101
John J. Bowlen Building
620-7 Avenue, SW
Calgary, Alberta
T2P 0Y8

9% PRIME55
• 1 Year Savings Certificates
• Withdrawable at 9%
WESTCOAST SAVINGS CREDIT UNION

ADMINISTRATIVE MANAGEMENT

Our company has an administrative position opening.
The successful candidate will have well developed interpersonal and communication skills to assume responsibility for the financial and personnel support services.
Bachelor of Commerce or Business Administration degree a pre-requisite. Salary negotiable based on qualifications and experience.

Reply in writing to:
Case Existological Laboratories Ltd.,
783 Cave Street,
Victoria, B.C. V9A 5T6

YOU CAN EXPECT A GREAT DEAL
YOUR COMPLETE ALL MAKE LEASE CENTRE
CONTACT TONY McMANUS

from GORNELL CHEV - OLDS
(Dealer Licence D-00681A)
3050 DOUGLAS 385-5777

MARINE ENGINEER

A vacancy exists in the Engineering Department of a major international marine towing company for an ASSISTANT PORT ENGINEER.

The Company operates some 300 vessels and is involved in the offshore market. The initial appointment would be in the Vancouver area, but tours of duty abroad may be required of the successful applicant.

The ideal applicant will hold a 1st Class Certificate of Competency in Marine Engineering and will be conversant with North American equipment and Shipyard practices.

Experience in a similar capacity, familiarity with preventive maintenance procedures and knowledge of Tug & Barge operation would be a definite asset.

Please apply in writing stating experience, technological education, general information and present salary to:

SEASPAN INTERNATIONAL LTD.
10 Pemberton Avenue
North Vancouver, B.C.
V7P 2R1
Attention: Manager
Engineering,
seaspan

Marigold Co-operative Housing Association
651 CAMELLIA PLACE, VICTORIA, B.C., V8Z 6G9

THE MARIGOLD CO-OPERATIVE HOUSING ASSOCIATION requires a Manager for its 86-unit townhouse and apartment complex. The Manager is responsible for the overall supervision and administration of all functions within the housing complex. Accommodation is available. Applications with an enclosed resume will be received until Friday, June 16, 1978. Please submit applications to the Secretary, Marigold Co-Operative Housing Association, 651 Camellia Place, Victoria, B.C., V8Z 6G9.

Established Kelowna Law Firm requires a knowledgeable
SOLICITOR
with a minimum of three years' experience to service current clientele in the conveyancing and mortgage fields. This is an excellent opportunity with prospects for partnership.
All enquiries shall be treated in the strictest confidence.
Reply to: Weddell, Horn & Co.,
Post Office Box 1180,
Kelowna, B.C.
V1Y 7P8
6-3x

PULP & PAPER ENGINEERS

50 YEARS

MECHANICAL / CHEMICAL / ELECTRICAL
to $28,000

A major integrated forest products company is embarking on an extensive long-term program of pulp and paper mill revisions and capital projects, creating opportunities for additional professional staff.
MECHANICAL ENGINEERS will be involved in either design or maintenance. CHEMICAL ENGINEERS are sought for process design and technical support, and ELECTRICAL ENGINEERS will be challenged by positions in maintenance and project supervision. Projects range from pulping to paper machine optimization and will include the modification of existing equipment and controls, evaluation of current procedures and the implementation of new processes, and the installation of new equipment to increase production efficiency.
The ideal applicants, Professional Engineers with a minimum of three years' engineering experience in pulp and paper mills, will be attracted both by immediate challenges and the opportunity for advancement into supervision and management.
Reply in confidence to D. Brandner, quoting Assignment #VTC-452.

TECHNICAL SERVICE COUNCIL
475 W. Georgia St., Vancouver V6B 4M9
(604) 682-8888
Calgary • Edmonton • Montreal • Toronto • Winnipeg
Personnel Consultants/Est. 1927

UTILITY MANAGER
— VANCOUVER ISLAND —

We are seeking candidates for the above position for the Vancouver Island Gas Company at Nanaimo, B.C., one of our corporate subsidiaries. The company is a butane gas distribution system with approximately 1,000 customers.

Applicants should have general gas utility experience in the following areas: marketing, sales, administration, operations and engineering. They should also have at least ten years of utility experience, plus a degree in engineering or commerce would be a definite asset.

We offer a challenging position as we intend to increase customer saturation potential substantially.

We offer a competitive salary and employee benefit program plus an excellent opportunity for advancement within the corporate group.

Please apply, in confidence, to:
Mr. W. Litvinchuk, P.Eng.,
Plains-Western Gas & Electric Co. Ltd.,
9924 63rd Avenue,
EDMONTON, Alberta,
T6E 0G9.

CAPITAL

IN SIDNEY
9819 Fifth St.
NEW HOURS
Open Mon.-Friday 9 to 9,
Sat. 9 to 6
Sundays and Holidays
10 to 6

SUPER FOODS
NOW WE HAVE TWO STORES TO SERVE YOU BETTER

50 WEST BURNSIDE
OPEN DAILY
9-9

Prices Effective June 4, 5, 6, 7 We reserve right to limit quantities

CANADA GRADE A BEEF GRAIN FED
BARON OF BEEF ... lb. 2.09
ROUND STEAK Full Cut Bone In .... lb. 1.79
ROUND STEAK Boneless TOP lb. 2.09
BREAKFAST STEAK Boneless lb. 2.09

NO. 1 CHIQUITA BANANAS 6 lbs. 1.00
CANADA NO. 1 CALIFORNIA MEDIUM ONIONS 5 lbs. ..... 79¢
CANADA NO. 1 CALIFORNIA PEACHES or NECTARINES lb. ..... 69¢
FLEISCHMANN'S CORN OIL MARGARINE 2 lbs. 1.99

PEEK FREAN BISCUITS FRUIT CREME, ASSORTED CREME, P.F. ASSORTED, HOME ASSORTED 14-oz. 99¢
LYNN VALLEY APRICOT HALVES 14-oz. 2/79¢
KAM LUNCHEON MEAT 12-oz. 89¢
MAPLE LEAF CANNED PICNIC 1½ lbs. 2.99
YORK PEANUT BUTTER 3 lbs. 2.49
CREST Toothpaste Family size 100 ml. 1.09
M.J.B. COFFEE 1 lb. tin 3.29
DUNCAN HINES CAKE MIX 18.5-oz. 73¢
CRISCO SHORTENING 1 lb. pkg. 69¢
6-3

GOOD NEWS FOR TOWBOATS

VANCOUVER (CP) — Two Vancouver-based towboat companies have received a reprieve from federal transport minister Otto Lang on restrictive regulations imposed by the Canadian Transport Commission (CTC). But for one of them, the good news may be too late.

The CTC commission sought early this year to amend the operating licences of Lindberg Transport Ltd., which is partially owned by RivTow Straits Ltd., of Vancouver, and Arctic Transportation Ltd., which is a sister company of Seaspan International Ltd., of Vancouver.

Both Lindberg and Arctic Transportation operate seasonally in the Mackenzie River watershed.

Both Lindberg and Arctic Transportation sought annual renewal last winter of licences permitting them to range anywhere on the Mackenzie and tributary waterways, carrying traffic of their choice. But the CTC sought to restrict their licences so that they could only serve companies exploring for or exploiting gas or oil.

Harold Cooper, vice president and general manager of Arctic Transportation, said the news was welcome. "We will be starting operations this weekend, so it's not come too soon."

Cecil Cosulich, president of RivTow, said: "We are happy that the minister has taken a more enlightened view, though I don't know what good it will do.

BCFP Fined for Oil Spill

SECHELT (CP) — Canadian Forest Products Ltd. was fined $10,000 in provincial court Thursday for permitting the deposit of oil in waters frequented by fish.

The company was charged under the recently-amended federal Fisheries Act, after an oil spill last Sept. 14 at its Port Melon pulp mill on Howe Sound.

The court found that 1,000 gallons of heavy bunker oil accidentally leaked through a ruptured pipe while being pumped from storage tankers to boilers, and then escaped into Howe Sound through an open sewage outfall.

Judge J. S. P. Johnson said, in a 14-page written judgment, that when the crew discovered the leak, the oil line was shut down and immediate action was taken to prevent further discharge of the oil into the sewage outlet.

However, company officials did not realize the oil had leaked into the open water until early the following day, when a large oil slick was seen stretching four kilometres down Howe Sound from the mill.

OPEN HOUSE SUN. 1-3

6811 JEDORA off Wallace—Woodward

Quality house. Deluxe features not found in regular house. Originally built for builder's house. Vendor moving to Calgary. $75,875.

386-3231 OLIVE MARTIN 479-8913

BB BLOCK BROS. REALTY LTD. BB

BEAUTIFUL SEAVIEWS



Enjoy the panoramic views of sea, islands and beach. Located high in Cordova Bay this "as-new" Spanish design, has 3 bedrooms, 2 full bathrooms, 2 fireplaces, super size kitchen, double garage, private courtyard, fully landscaped 100'x170' lot with ever running spring. Drive by 5020 Cordova Bay Road and then call me for an appointment to view the interior. Owner moving to mainland, and must sell. MLS No. 33058. $119,000

385-7721 Cliff Salmond 477-3626

6-3 GARDNER REALTY LTD.

OPEN SUNDAY

1:30-4:00, 1222 MONTEREY AVE.

(DON'T JUST DRIVE BY) you will miss seeing: spacious 4-bedroom plus den family home, charming living room and separate formal dining room — both have fireplaces. Unique kitchen with eating-area and breakfast bar. Full basement, separate garage. Access lane to 40x180' lot. A must to see inside. Will consider trades. In attendance

388-7557 GRETA HOFMEISTER 592-6372

Capital City Realty Ltd. 6-3



2065 CEDAR HILL CROSS RD.
2:00-4:30 SUNDAY

European style with wood accent throughout. Spacious rooms beautifully carpeted and finished, three bedrooms, family room, powder room, three piece ensuite, deck and patio. Close to University in Oak Bay. MLS 32992. $129,900.

Century 21 WESTERN HOMES

TERRY SMOLLETT
386-3494 (24 hrs.) 5-26

OPEN HOUSE



SATURDAY AND SUNDAY
2 P.M. to 5 P.M.

2344 BEACH DRIVE

$98,500

This lovely residence is a home not just a place to live. Family accommodation on a mature fully landscaped lot with lane access at rear.

The four bedrooms, 1½ bathrooms, charming living room, dining room separated from living room and large kitchen by leaded glass doors offer you the graciousness of a bygone era.

Close to Estevan shopping, schools, transportation and just a delightful short walk from the Esplanade and Willows Beach.

To view or for further information

ROBERT YOUNG
383-9898 or 388-8275 pager 821

PARK PACIFIC INVESTMENTS LTD.
383-4124 6-1

OPEN HOUSE

SAT. & SUN. 1:00 to 4:00 P.M.
3931 SMUGGLERS COVE RD.
(Ten Mile Point)

Over 3200 sq. ft. finished, new home. 3 bedrooms, master has 5-piece ensuite. Billiard room, den with fireplace and wet bar, family room off kitchen. Dining room overlooking sunken living room. Top floor has penthouse room with wet bar and large secluded sun deck on roof with barbeque pit.
Choose your own carpet and light fixtures. Fantastic views from every room.

PRICED AT $172,000.

EXCLUSIVE with CANADA TRUST 595-5131
KRIS GUDJONSSON (Victoria) 721-3571 6-2

What is WATERFRONT Worth in VICTORIA?

Six miles from City Hall, there's 1,100 feet of waterfront with 130 feet of existing, sheltered, deep-water wharf. To this you add a grand home of 5,600 sq. ft. of spacious living quarters, with 7 bedrooms, 7 fireplaces and bathrooms that meet the needs of this elegant home. Situated on 3.2 acres of well cared for grounds. Property also includes another 6,400 sq. ft. of housings to accommodate the estate. The asking price of $420,000 is much below the value of this precious property. For further details or appointments call:

PEARLSPAN

LAURIE COMO
479-1179 (res.)
388-6454 (off.)

6-2x



ABSOLUTELY CHARMING HOME

$56,900

This lovely home has lots of charm and appeal. From the white stucco with blue awnings exterior through the living room with fireplace, two bedrooms, family-sized kitchen, to the dining room with sliding doors to the large deck with its hanging flower baskets, this home is all you could wish. Situated in a very good area with a pretty and well-tended garden, this will not be on the market for long. Phone today for appointment to view.

JEANNE LUCAS
477-7291 (Bus.)
477-1342 (Res.)
384-8075 (Pager 326)

DFH REAL ESTATE NETWORK

D.F.H. REAL ESTATE LTD. 6-3x

AUTHENTIC COACH HOUSE



A once-in-a-lifetime opportunity is offered to those who cherish a unique and rare architectural style from a bygone era. This 1918 Coach House was tastefully converted to a residence in 1953 and again in 1970, providing the option of a single family home or duplex. $130,000.

386-3231 CLIFF HASLAM 598-4430

BB BLOCK BROS. REALTY LTD. BB

W HOUSE VALUES

RETREAT

4000 sq. ft. of luxury family living. 5 bedrooms, 3 baths, plus all the necessities one can think of. Five-car garage on .87 acre of parkland. Spacious, entertaining type layout. A must-see and cannot be replaced close to the asking price of $179,000.

I. G. LIDSTONE/WAYNE BUTTERFIELD 477-0982



1700 SQ. FT.

A large new addition of living room and en suite bedroom. Plus full-size basement for future development. Priced well below value. Financing. Only $57,500.

I. G. LIDSTONE/WAYNE BUTTERFIELD 477-0982



1002 BAY STREET

Get inside this one! Take a drive-by, then call us! 4 bedrooms with basement. Make your offer on $42,900. Clear title.

I. G. LIDSTONE/WAYNE BUTTERFIELD 477-0982



EXECUTIVE TYPE?

A total of 2659 sq. ft. of owner-builder designed TUDOR home. Luxury and comfort throughout. View of water. Many, many excellent features. A must-see! Call now and make your offer on $146,000. This one won't last.

WAYNE BUTTERFIELD/I. G. LIDSTONE 477-0982

Westmont Realty (1977) Ltd.

920 HILLSIDE AVE. 388-4434

6-3x

BY OWNER
Lakehill Area



Nicely decorated home on 13,500 sq. ft. lot. Includes master bedroom, with en-suite, walk-in closet on upper level. Two bedrooms and additional bathroom on main level. Fully fenced backyard, contains numerous fruit trees, vegetable garden and utility shed.

$64,400 NO AGENTS 479-1154



OEN HOUSE SUN. 1:30-4:00
304 CADILLAC
(W. off Tillicum near Casey)

$54,500

LOVELY VIEWS OF OLYMPICS from living room picture window of this delightful 2-bedroom (3rd down) bungalow. If you've been looking at no basement homes you'll love this "buy" for only a few thousand extra. First time buyers with children. ML 31693

CATHY ATKINS BRIAN BROWN
479-1667
J. H. Whittome 6-3x

ROCKLAND MANSION

A McClure classic of irreplaceable quality and charm. Over 7,000 sq. ft. developed area with 9 fireplaces converted to 7 self-contained suites. Full basement, separate garage on .91 acres of Parklike sprinklered grounds. ML 33344. Offers to:

$250,000

For Details Call:
HERB McDANNOLD
382-9191 384-6768

6-3x

the Permanent

Before you buy any Condominium look at Chateau Jubilee.



You'll find that no other development offers so much value, care and attention to detail as Chateau Jubilee. See if you can find these features in any other condominium.

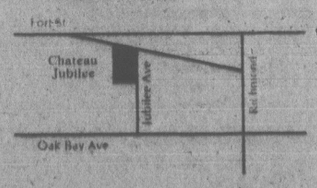
Over 50% Already Sold!

Compare these features:
- Up to 1322 sq. ft.
- Many suites feature wood burning fireplaces
- Billiard room with 2 tables and wet bar
- Full size Hobby Shop with tool lockers and workbenches

Well secured:
- Controlled front entrance
- Live-in Caretaker
- Underground parking with security controlled doors
- Heat detectors in hallways
- Full time professional management

Excellent location:
- Walking distance to:
  8 Major shopping areas
  Jubilee Hospital
  Oak Bay Village
  Oak Bay Rec Centre
  Rockland Avenue
  5 minutes to downtown

FINANCING AVAILABLE
FROM 7½% OR
$2,000 OFF ANY SUITE PURCHASED
BEFORE AUG. 31, '78



CHATEAU JUBILEE

1610 Jubilee Ave. (off Oak Bay Avenue)
Open 10 am - 8 pm weekdays
Call 595-4011 477-7574

Rick St. Dennis
BLOCK BROS. REALTY LTD.
386-3231

6-4x

Planets, Moon Line Up for Sky Show

A rare chance to view some of the brightest astral objects in the sky comes this month with the close conjunction of four bodies plus the crescent moon.

Starting this weekend and for about three weeks observers of the western sky will see Venus — the evening star and most westerly — then Mars, Jupiter and Saturn in that order, mostly low in the west each day after sunset.

A spokesman for Dominion Astrophysical Observatory said for this period the four bodies are gathered along the ecliptic, the plane of the earth's movement around the sun. Although they are really far from each other, they seem to converge because they enter into a similar line-of-sight from earth.

Venus is visible for about two hours after sunset; Mars, well up in the southwest and distinctively an orange-red color, lasts for about four hours; Jupiter, bright yellow and lowest in the west, is good for about 1½ hours, and Saturn, the faintest and closest to Mars, is yellow. Venus will be visible throughout the month.

In addition, between the June 8 and 14, the crescent moon will be nearby, showing its first quarter sickle.

Small telescopes with wide fields of vision will be able to bring Mars and Saturn closer in a single image.

The phenomenon should be visible from any point on earth.

Disclosure To Be Tried

The consumer and corporate affairs ministry and the real estate industry will conduct a pilot project in Victoria and North Vancouver requiring vendors selling their homes to fill out and sign a disclosure statement, Consumer and Corporate Affairs Minister Rafe Mair said Friday.

Mair said during taping of the television program Capital Comment that the procedure would act as a listing exercise to provide potential buyers with information on the house.

He said that the vendor will have to describe his house "with some particularity so that a person in Halifax, who wants to compare houses through the computer back there will now be able to know what that house is like and the vendor will be stuck with his answers."

Mair said the procedure would not stop people from lying, "but it is going to put anybody who is selling a house on the spot."

"I think it will be quite a step forward, and if it works, I am assured by the real estate people that on a voluntary basis they'll use it right across the province," he said.

The program should start immediately, he said.

DOCTOR, LAWYER
— OR —
FOR LEASE

PRIME OFFICE SPACE from $6.75 per square foot, triple net. Free parking. Location — QUADRA and MCKENZIE. Phone early to avoid the rush for the prime space. For more information, phone

DFH
HARVEY A. SIMONS
477-7284 (24 hrs.) 477-2977 (Res.)
D.F. HANLEY & ASSOCIATES LTD. 5-26

OPEN HOUSE — DAMELART WAY (OFF HAGEN)
BRENTWOOD TUDOR
("Watch for my signs")
SUNDAY 1-4 P.M.



Nearly finished 1½ storey home with 2800 sq. ft., sunken living room (27x16). The large dining room will take a full suite. the bright kitchen and adjoining family room with fireplace is bound to please you. Upstairs are 3 big bedrooms and a fantastic den with fireplace. Many more features and quality construction. Heavy insulation and thermal windows. Priced at $97,000.

598-5144 KEN MANN 477-6773 5-26
MANN T.L. MANN & ASSOCIATES LTD.

COUNTRY COMFORT



North Saanich. Privacy and Value. New 2300 sq. ft. finished plus full basement, thermo windows, electric hot water heat. 3 fireplaces (2 heatilators), 4 bedrooms, 3 bathrooms. Oak cabinets and vanities plus many extras. Situated on 1 acre adjoining 75 acres of natural park. Asking $109,000.

OPEN HOUSE SUN. 1-4 P.M.
Wain Road to Tatlow to Cypress
479-1255

OPEN HOUSES
SUN. 1:30-4
216 SUPERIOR



Like to settle down in a cosy no-step bungalow close to the heart of Victoria? We have 2 bedrooms and loft or 3rd bedroom, 1½ baths, large living room with new wall-to-wall and separate dining room. Spend happy days in your greenhouse or woodworking in the large garage. Take strolls to the park, ocean or inner harbour. This home is a new listing and priced at $52,900.

860 SHORT



RETIRED? And don't want a condominium? Then come and see this great retirement home. Close to everything in the Town & Country area. This immaculate home features no steps, large living room with fireplace and 3 bedrooms. Walk to the shops and library. P.S. This home is completely insulated to ensure minimum heating costs and all expensive draperies are included. Only $49,900. MLS.

Gerry and Eileen Marting
477-7050 598-5144
6-3
MANN T.L. MANN & ASSOCIATES LTD.

Canada Trust Presents:
6 NEW HOMES in a small CONTROLLED SUBDIVISION



EXAMPLE $74,900
Back to front split.
West Coast contemporary.

Follow the signs from Cedar Hill X Road and McKenzie Junction to Hopkins Place.

OPEN SUNDAY 2-4:30, MUST SELL
1607 BARKSDALE



High location.. Views over Gordon Head. Area of fine new homes. Vendor will look at EVERY OFFER.
Realtor
RALPH LEVY
595-5131 721-3346
CANDA TRUST OAK BAY
6-3

"1 PROTEST"
Lawnmowers, Garden Hoses, Grass Clippers
$54,900
Open Sun. 2-4 — 521 Atkins



(Country home located near Mill Hill Regional Park — Langford)
AND I'M FED UP — BUT I LOVE THE COUNTRY!
If this is your predicament then come and inspect this terrific rural listing. Ideally suited for those burdened with looking after their property but don't want to live in a condo. Abounds with country atmosphere with farm animal grazing just across the road. Absolutely ideal for retired or semi-retired. 2 bedrooms on main, 1 bedroom down, room for workshop in basement. Only 5 years old and in immaculate condition. Not far from community services. For more details call:

REALSPAN PROPERTIES LTD
Laurie Como
388-6454 (off.) 479-6256 (res.)
6-3

PHASE TWO of Treelane Estates' twin towers is now ready for occupancy. Spacious apartments for discriminating adults are renting right at the water's edge. See for yourself... TODAY!

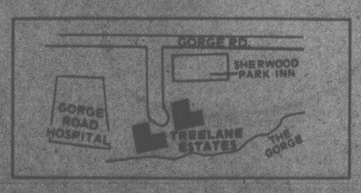
Phase Two of Treelane Estates' concrete and steel towers is now complete, doubling the availability of Victoria's most sought-after apartment-condominium residences.

It's all here, in twin towers, the latest in interior design, brand-name appliances, quality broadlooms and draperies throughout situated in one of the city's loveliest parklike settings.

For your relaxation, we've included saunas, swirlpool, hobby and recreation rooms, roof gardens and an observation room with spectacular views.

Deluxe 1-bedroom apartments from $235 and 2-bedrooms from $410, town houses from $295 and penthouses from $350. (includes parking) are now available for occupancy. Purchase price from $38,600.

Come in any day and see for yourself. Our hostesses will be pleased to show you our fabulous complex and views.



OPEN HOUSE MONDAY-THURSDAY 10 A.M. - 9 P.M.
FRI., SAT., SUN. NOON TO 5 P.M.

388-5332 NO APPOINTMENT NECESSARY
Treelane Estates
103/105 Gorge Road



ANNOUNCEMENTS


EDNA SARGENT


PATRICIA MOLLBERG


MARY-ANN WALDMANN

It is with great pleasure that Don Anderson and Bruce Copp, the management team at Block Bros. on Blanshard welcomes these 3 fine ladies. As they begin their new careers in real estate we are confident that each of them will be successful. We encourage each of our salespeople to be individuals and yet they have the tools of a great company to help them. Some of the tools are: 1. video listing 2. NRS catalogues 3. over 70 offices 4. full-time management 5. many other sales aides. If you are considering a real estate transaction, give Mary-Ann, Edna or Pat a call—they can help you.

BB 386-3231 BLOCK BROS. BLANSHARD BB

'A PICTURE IS WORTH A THOUSAND WORDS'



This gracious home is now available.
$199,000
GRAY LAITE 656-5267 SID HASLAM 477-1994
OFFICE 595-2121
NATIONAL TRUST (Hillside Mall)

NEW Engineered Homes
CEDAR SHORES in Central Saanich
OPEN 1-5 p.m. Weekends
3-9 p.m. Weekdays
Closed Friday

By the shores of Saanich Bay at James Island Rd. and Lochside Drive. New homes under construction, ready for you to choose carpet colours, fixtures, cabinets and interior paint.



1414 sq. ft. of luxury.
Wrap around sundeck, double carport and concrete driveway, ensuite with shower, shake roof and cedar siding plus large above ground basement.
$86,900



1370 sq. ft. Beamed Cedar Ceiling
3 patio doors to 600 sq. ft. of sundeck, set in the cedar trees. Large basement, finished rec. room.
$89,500

TO VIEW AT YOUR CONVENIENCE PLEASE CALL
DAVID PHILPS Eve. 656-6590 or HARRY ATKEY Eve. 598-1737
Engineered Homes
19 CADILLAC AVE. 6-3 385-6211

Saanich Fireman Heads B.C. Group

A Saanich firefighter is the new president of the B.C. Professional Firefighters Association.

Terry Erskine was elected at the biennial general meeting of the association at The Empress this week.

It is the second time a firefighter from Vancouver Island has been elected to the top position.

Erskine succeeds Bill Copeland, a member of the Burnaby fire department.

The association, which represents 2,765 firefighters from throughout the province, passed a number of resolutions at its three-day meeting. One called for greater liasion with the Worker's Compensation Board and a voice in the formulation of the proposed new provincial Fire Act.

In an interview Erskine said an executive committee will be formed to work with the WCB's industrial health and safety committee to improve safety standards for firefighter clothing and equipment.

The firefighters are concerned about the lack of any facility for testing safety harnesses on the back of fire trucks, he said. In addition they feel some of the clothing they wear fighting fires isn't fire-resistant enough.

They also would like their departments to look at a new safety helmet which gives firefighters better protection.

Erskine said the association will make its views known to the government on the kind of training standards that should be set if and when the province moves to establish a fire college.

The association agreed to allow departments the option of supporting a secondary charity — local burn units — provided it didn't detract from the principal charity firemen have supported for years in B.C., the fight against muscular dystrophy.

BURIAL SITES LOOTED

A provincial archeologist Friday deplored the looting of Indian burial sites throughout the province.

James S. Haggarty, associate curator of archeology at the Provincial Musuem, said vandalism of burial caves on the west coast of Vancouver Island has been particularly bad in the last few years.

He said in some cases only the skulls are stolen by curio hunters. They are polished and used as ornaments.

"It's disgusting," he said. "If any one was to do the same things to a non-Indian cemetery, there would be an uproar."

He said the vandalism resulted in the Hesquiat band removing remains from 11 burial caves around Hesquiat Harbor, about 40 miles west of Tofino. They were reburied on the reserve.

"They were incensed at the looting and theft occurring at the historic burial sites of their ancestors," Haggarty said. "At first they considered sealing off the caves but decided on the latter course."

Haggarty said archeologists invited by the band to study the remains found all burial sites had been disturbed. Bones had been scattered about the caves.

TRY A NEW LIFE STYLE

Productive greenhouse business on Saanich Peninsula. Over 50,000 sq. ft. fully automated greenhouse, 6 acres and modern split level home. Owner has other interests. $189,000.

P.O. Box 454
Brentwood Bay, B.C.
V0S 1A0

WATERFRONT VICTORIA
EXCLUSIVE $132,000

Beautiful 1935 custom-built home offered for sale first time in 32 years. Gorgeous sea views from kitchen, dining room, living room with delightful sun nook. Total of 4 bedrooms, two 4-piece bathrooms, cloak room and wine cellar, oil-hot water heat. Rear garden in shrubs, above stone patio overlooking private boat ramp with haul out winch. For appointment to view please phone

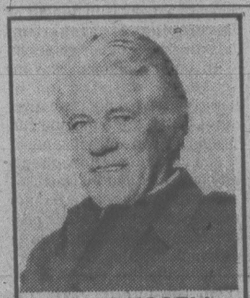
386-3231 CLIFF HASLAM 598-4430

BB BLOCK BROS. REALTY LTD.

LAND
60 Acres

SAANICH PENINSULA. Only $7,000 per acre. Some of the best land in B.C. Level and fenced. Some nice evergreens too. Only 8 miles from city centre.

Please contact:
VAUGHN L. THOMPSON
c/o Victoria Realty Ltd.
386-3585 or res. 658-8541
6-2



JOHN RUSSELL

Congratulations to JOHN for being TOP PRODUCER for the month of May at our Shelbourne office. Whatever your real estate needs, call one of our BEST — JOHN at 477-0141 or 386-9574 anytime.

THE PERMANENT
3647 Shelbourne
6-3 477-0141



SHAWNIGAN LAKE ACREAGE

Delightful chalet-style all cedar home, located high on 2 acres overlooking Shawnigan Lake, offers 3 large bedrooms up, 3 finished fireplaces, formal living and dining rooms, plus huge 2 storey family room off kitchen. Full 1200 sq. ft. basement ready for future development. A must see at $99,500.

FOR SALE Royal Trust
477-0191 DALE YOUNG 743-5119
477-0191 MURRAY ROTHSCHILD 477-9393
ROYAL TRUST
6-3

OPEN HOUSE SUN., 1-4
2549 KILLARNEY

Beautiful, seaview executive, custom built for owner, West Coast contemporary, 4-level split — 3,000 sq. ft. — 4 bedrooms — delightful family room — pool-table-sized rec. room and bar PLUS many extras for gracious living. Combined with quality and professional decoration. MLS. $159,900.

386-2111 DEL BECKNER 477-4994
386-2111 DON BECKNER 386-0588
MONTREAL TRUST COMPANY 6-3x

APARTMENT COMPLEX

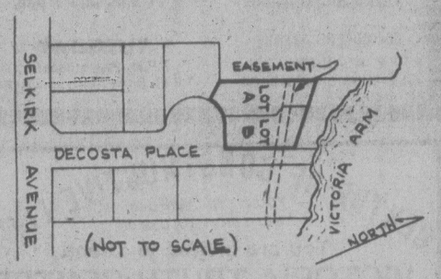


PRICE SLASHED — URGENT SALE REQUIRED
ALL TRADES CONSIDERED
EQUITY TO MORTGAGE, OR CASH — PURCHASER'S CHOICE

All self-contained, two-bedroom suites with some views of Constance Cove. Very low vacancy rate. Low overhead and easily maintained. Excellent investment opportunity.

NOW $129,500
GEO. (FLETCH) FLETCHER 383-8522 (24 hrs.)
Izik Homes Realty 651 CONSTANCE AVE.

TOWNSHIP OF ESQUIMALT
TWO CHOICE SERVICED DUPLEX LOTS FOR SALE
These lots will be sold by public tender



Persons interested in purchasing them may obtain copies of formal contract documents from the undersigned at the Municipal Hall, 1229 Esquimalt Road at any time during normal business hours. Sealed bids to be returned before 4:00 in the afternoon, P.D.T. on the 16th day of June, 1978 in accordance with the contract documents.

- M. H Campbell, P. Eng., Municipal Engineer
6-2



OPEN HOUSE
SAT. and SUN., 1:30-4:00
1160 REYNOLDS ROAD

Bigger and better than new at a price far below replacement. Gleaming hardwood floors in spacious living and dining areas, 2 full baths plus 3-piece roughed-in in basement. Hot water heat, new carpeting, dream kitchen with miles of new cabinets and family room adjoining. Large undeveloped daylight basement. Asking $66,900. Contact owner:

BILL WESTCOTT
D F H 477-7284 Anytime
D. F. HANLEY & ASSOCIATES LTD. 6-3

WE ARE EMBARRASSED!!

We have been so busy selling houses we plumb forgot about getting new listings and our buyers are disappointed when we don't have houses to sell them.

DO YOU HAVE PROPERTY YOU WANT SOLD?
Let us sell it for you
FOR RESULTS CALL 595-3151
Peter Primgaard F.R.I., R.I. (B.C.) REALTOR
Maia Primgaard REALTOR
1175 Newport Ave.
OAK BAY 6-2
SERSPRAY PROPERTIES LTD./ REALTORS

OAK BAY VILLAGE
$79,500

Architecturally-designed Tri-Level, Exec.-Type home set on easy-care terraced lot. 2 Fireplaces, 3 bathrooms. Spacious family home with 4 Lge. B.R.s, Lge. L.R., dining, kitchen and family area. Recreation room features corner copper-faced fireplace. Lower floor fully developed plus additional lge. cemented storage area. Double-glazed windows throughout.

C. N. MONTAGUE CO. LTD. 595-4413
J. Preston, 386-2642 E. Kolstad, 642-5315



FOR SALE BY OWNER

2 bedrooms and 1 in basement. Quiet street, close to everything. Wall to wall, fireplace, sundeck, full basement, many extras. Attractive mortgage.

CALL 383-4245 AFTER 6 P.M.
$51,000

We Dare You to Compare
QUALITY and PRICES
only
5 SUITES LEFT

2-bedroom corner suites, 1½ baths, some with fireplace and utility room, thermopane windows, covered parking.

1052 ROCKLAND (corner of Cook)

OPEN HOUSE 1:30-5 Fri., Sat., Sun.
WHYTE & GOWER OAK BAY PROPERTIES
2227 Oak Bay Ave. 592-2407

For special appointment call
LORETTA HOGARTH
592-3537
6-1

$1250 DOWN
$225 PER MONTH

With the B.C. purchase grant and the subsidy from the Government you can have your own 3-bedroom home. Landscaped, fridge and stove, one with built-in dishwasher. Wall-to-wall carpets, lots of storage. DON'T wait — only three left.

CALL US ANYTIME FOR MORE INFORMATION AT NO OBLIGATION

JACK HOWES
477-0141 658-5100
GODFREY WALLS
477-0141 656-4891
THE PERMANENT
6-3x

OPEN HOUSES
SUNDAY 1:30-4:30 p.m.

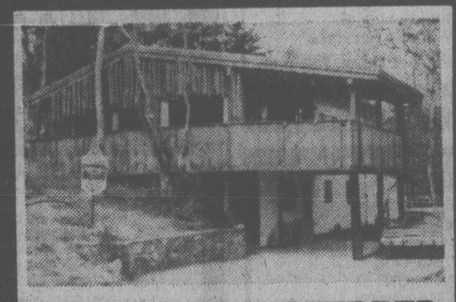
UPLANDS
2440 CARDIGAN ROAD

Nestled on a ½-acre lot among mature oak trees, this immaculate ranch-style home offers spacious entertaining and dining areas. Large rec room with fireplace and wet bar. Many, many extra features including built-in appliances, sprinkler system and a swimming pool for your summer enjoyment. ASKING $132,000.

BROADMEAD
4678 AMBLEWOOD DRIVE

A beautiful west coast comtemporary, open floor plan, vaulted ceilings, feature fireplace, 3 bedrooms, 3 bathrooms, lovely kitchen with breakfast area, large recreation room with fireplace, sliding doors to decks, views of Haro Straits and Mt. Baker. Private rear yard and entrance. Quality throughout. PRICE $127,000.

477-0141 MARCEL STOCKER 479-8324
477-0141 FRED JACKSON 658-8472
THE PERMANENT
6-3x



OWNERS TRANSFERRED

The owners of this lovely home at 924 Nicholson Place were transferred before they even had time to do any landscaping. At $85,900, this is an excellent home for a family needing 4 bedrooms, 3 bathrooms and a 40-ft. family room. Come to the OPEN HOUSE, SAT. and SUN., 1-4 P.M. MLS.

ENA and KELLY NEMETH 477-4641
NATIONAL TRUST 595-2121
6-2

Capital City
Industrial, Commercial, and Investment Properties

LOTS! LOTS! LOTS!

Close in to City with country atmosphere. Beautifully treed lots in NEW HIGH QUALITY SUBDIVISION. Priced from $30,000 to $35,000. Terms to builders.

388-7557 Lillian Cumming 656-4550

TRADE UP

Use the equity in your 8-15-yr.-old, 2-3 bedroom basement bungalow with lots of off-street parking as a down payment on this great 8-yr.-old strata-title revenue property. This side/side at $84,900 is a great opportunity to start your own pension fund. Don't delay! Call today!

388-7557 Wally King 388-6275 pager 741

C.C.A.

Five 3-bedroom, 2-yr.-old townhouses. Priced at $47,500 each. Vendor will consider trades.

388-7557 Alex Tait 477-8522

APARTMENT BLOCKS

30 Suites $490,000
24 Suites $432,000
22 Suites $335,000

All in Victoria and showing a good cash flow.

388-7557 Tara Bhalla 382-8879

11,000 SQ. FT. M2

In Victoria, corner location with 2 good houses currently rented at $625 per month. Asking $120,000.

388-7557 Tara Bhalla 382-8879

MONEY MAKER
$57,900

Five suites grossing $8,400 per year. Ideal opportunity for the astute investor.

388-7557 Alex Tait 477-8522

MAY ST.

22,000 sq. ft. of land with 5 houses — rental some $13,000 per year. Mortgage $90,000 at 10% — presently zoned single family dwelling. Asking $155,000. Call

598-5615 Shirley Philps 388-7557

WANTED

Developed lots or subdividable parcel of land, will consider most areas.

AND

Small commercial building or older house (commercial zoning) in city. Please call

388-7557 Greta Hofmeister 592-6372

SXS DUPLEX
$62,500

2 bedrooms each side. Wall-to-wall and oak floors. Corner lot. Income $6,600 per year.

388-7557 Alex Tait 477-8522

15,000 CARS DAILY!!!
FAST FOODS AND HOUSE

One of Victoria's long-standing, best-known take-outs. Lots of blacktop. Peaceful, older, solid residence at rear, quite separate and away from noise. "Lifetime" steel structure building freshly decorated with pleasing scheme. Ideal family operation. Six-hour traffic count during day was 15,000 cars so 12-hour count is very much more. 1765M² (18,900 sq. ft.). Will accept house as down payment. Asking $235,000 for everything. Well below replacement. MLS.

Frank Wills 388-7557

Capital City REALTY LTD.
388-7557
6-3x

MUST BE SOLD



1620 HOWROYD
3 BEDROOMS PLUS MATURE GROUNDS
MUST BE SOLD



3931 CEDAR HILL RD.
2 BEDROOMS
OVER ¼-ACRE LOT

Owners have bought and must sell their clear-title home. Make your offer!!

TO VIEW CALL
JIM WEBBER
658-5977
BRIAN LAWLESS
598-8323
TOWN & COUNTRY REALTY LTD.
6-3

Woodstone Place
1039 LINDEN
(between Rockland and Fort)

CONDOMINIUMS:

- SPACIOUS, BRIGHT SUITES
- 2 BEDROOMS, 1½ BATHS
- LARGE BILLIARD AND CARD ROOM
- QUIET TREE-LINED STREET
- PRICED FROM $44,500

OPEN DAILY 1 TO 5
(Closed Mondays)

DIAMOND DEVELOPMENTS
386-1255 JIM WEST 595-4094

SOUTH OAK BAY



OPEN HOUSE SAT. and SUN., 2-4 P.M.
957 PATTULLO PLACE, OFF NEWPORT
VICTORIA GOLF CLUB AREA

A brand new executive family home set in a landscaped garden situated on a quiet cul-de-sac just a wedge shot from the Victoria Golf Club, featuring 4 bedrooms, master has fireplace and ensuite plumbing. Living room with heatform fireplace, separate dining room, terrific kitchen with Jenn-air cook-top and stove, built-in garburator and dishwasher, family room off kitchen, also with heatform fireplace. Built-in vacuum, skylights, all thermopane windows, fully insulated. Extensive use of cedar and old brick inside and out. These are just a few features found in this top-quality home, come discover it all for yourself. Asking price $134,000. New MLS 33401. To preview phone

HANNE PRIMGAARD — 598-5812
JACK MEARS OAK BAY REALTY CO. LTD.
598-3321
6-2

Douglas St. Baptist
3277 Douglas St.
Pastor: Reed H. Elley
10:30 a.m.
"FOR YOU"
The Lord's Supper
7:30 p.m.
"DO WE NEED A CHRISTIAN SCHOOL SYSTEM?"
A friendly Evangelical Church

KNOX PRESBYTERIAN CHURCH
2964 Richmond Road
"A Friendly Church That Cares"
11 a.m.
"BEMAS COMES TO CHURCH"
Rev. David A. Smith, B.A.
Nursery Facilities
Church School Classes
11 a.m. Kindergarten to gr. 6
Visitors are most welcome

OLDFIELD GOSPEL CHAPEL
5508 Oldfield Road 479-6237
Rev. Ken Finstad
9:45 a.m. Family Bible School
11:00 a.m. Morning Service
7:00 Evening Service
WEDNESDAY
7:30 p.m. Prayer and Bible Study
P.A.O.C.

TRINITY PRESBYTERIAN CHURCH
2964 Tillicum Road at Gorge Shopping Plaza
'The friendly church Close to Motels'
10:45 a.m. Church School All Grades
11:00 A.M.
"The Need for Bible Translations"
ROGER SPIELMAN
Wycliffe Bible Translators with the Minister
Minister: Rev. G. D. Smith, M.A.

St. Andrew's Presbyterian Church
Downtown — Douglas St. at Broughton
Ministry: Rev. Bruce Molloy and Mrs. Chrissie Hogg
11 A.M. THE VERY REV. DR. J. L. W. McLEAN, Minister Emeritus
Church School, all Grades
12 noon Fellowship/Coffee Hour in Kirk Hall
7 P.M. REV. R. F. CUNNINGHAM, B.Th., F.R.G.S.
Visitors Welcome

WORSHIP SERVICES
CENTERED AROUND REFORMED PREACHING
Holyrood House - Saltire Room - 2315 Blanshard at Bay St.
Rev. R. Harbach, minister in the Protestant Reformed Churches
SUNDAY 10 a.m. Preaching from 1 Timothy
3:30 p.m. Preaching Bible Doctrine
Biblical Radio Ministries: KLYN-FM 106.5
Sunday: Lynden P. R. Church 9 a.m., Reformed Witness Hour
4 p.m., Thursday Bible Study Group - Fellowship and Discussion of Christian Doctrine.
(For Time and Place, Call 384-6341)

FIRST BAPTIST CHURCH
Quadra and North Park
11 A.M. "REFLECTIONS ON THE LORDS SUPPER"
Communion
Ministers: John A. Watson and Cecil Barner
Organist and Choir Director: Mr. John Tunstall

FRIENDSHIP BAPTIST CHURCH
Welcomes you to its
10 a.m. Worship Service and Sunday School
6 p.m. Evening Service
The Pastor Speaking
at Gordon Head Rec. Centre, 1744 Feltham Rd.
Pastor: Rev. E. Kratofil, B.A., B.D. 477-8478
Affiliated with the Baptist General Conference

VICTORIA BAPTIST CHAPEL
S.B.C.
3220 Cedar Hill Cedar Hill Community Centre
Bible Study 9:45 a.m.
Worship 11 a.m.
Rev. Bo Brantley (Nursery Available) Phone 477-5474
"We love, because He first loved us." JN 4:19

Emmanuel BAPTIST CHURCH
2121 CEDAR HILL CROSSROAD Tel. 592-2418
Pastoral Team:
Norman Archer Trevor DeCasseres Rob Bental
9:30 and 11 a.m. Two services of worship with guest speaker:
LARRY HURTADO
(Associate Professor Regent College)
Full Sunday School Program at both services
"SUNDAY NIGHT AT 7"
A thrilling service of music, testimony and praise
LARRY HURTADO
EVERYONE WELCOME
WESTERN COMMUNITY BAPTIST CHURCH
Belmont Secondary School, 3067 Jacklin Rd.
Worship Service — 11 A.M.
Pastor: Rev. Gordon Patterson, 474-2621

Central BAPTIST CHURCH
833 PANDORA AVE. 385-7786
"We preach Christ crucified risen and coming again"
1 Two Similar WORSHIP SERVICES
8:45 and 11:00 a.m.
"THE GOSPEL OF ISAIAH"
Prof. Verne Middleton of Vancouver
2 9:45 a.m.
FAMILY BIBLE SCHOOL
A place of Study for the whole family
3 7 P.M.
"BREAKTHROUGH"
* Youth Choir Presentation (Repeated by Popular Request)
FRIDAY 7:30 P.M.
"ON TRIAL" Play presented by Y.P.
Pastor: R.D. Holmes
Min. of Visitation Norman Harrison
Assoc. in C.E. Miss Verne Scott
Asst. to Pastor C.V. Eno
Where Every Visitor is an Honored Guest

Holding Forth THE WORD OF LIFE
Saanich Baptist Church
Royal Oak School, 4564 W. Saanich Rd.
10 a.m. to 12 noon Family Bible Fellowship
7 p.m. Evening Fellowship Hour
Pastor A. Shook 479-0050

Brief vacation for translators

Canadian job next

CHRISTIAN APOSTOLIC CHURCH
Original Christian Doctrine
SUNDAY SERVICE AND SUNDAY SCHOOL
11:00 a.m.
2663 Shelbourne St., Victoria

Christian Reformed
Agnes and Glanford
WORSHIP SERVICES
at 10:30 a.m. and 7:00 p.m.
Ministers:
Peter W. DeBruyne
Bert Slofstra

ST. ATHANASIUS'
(Anglican Church of North America)
SUNDAY SUNG MASS
2 P.M.
Grace Church—1273 Fort St.
Fr. P. D. Wilkinson,
Committed to Traditional Anglican, Catholic Doctrine and Worship

Queens Avenue APOSTOLIC CHURCH
(fundamental—pentecostal)
804 QUEENS AVENUE
REV. ALAN McLEAN
382-7833 or 385-8404
10:00 A.M.
Sunday School
For All Ages
Other Services
11 a.m. and 7 p.m.
TUESDAY
7 P.M. Prayer Meeting
8 P.M. Bible Study in Exodus

CENTRE OF CONSTRUCTIVE LIVING
"You Have the Power, Learn how to use it"
You are invited to attend
VICTORIA TRUTH CENTRE
1201 Fort Street Minister: Dr. Emma Smiley
11:00 a.m. "WHO ME" Dr. E. M. Smiley
7:30 p.m. "IF" Rev. Greg Skala
Children's Church and Jr. Young People's 11 a.m.
Senior Young People's 11a.m. and 7:30 p.m.

THE CHRISTADELPHIANS
1396 McKenzie Avenue
Great News FOR THE World
"GOD'S REMEDY FOR A WORLD IN DISTRESS"
G. Robinson
Bible Adress Everyone Welcome
Sun. 7:30 p.m.
No Collections
Sunday School 9:30 a.m. Memorial Worship 11:00 a.m

PENTECOSTAL ASSEMBLIES OF CANADA

CHINESE PENTECOSTAL CHURCH
800 Princess
SUNDAY 9:45 a.m. Sunday School
11:00 a.m. and 7:30 p.m. Worship Services
Prayer — Wed., 7:30 p.m. Youth, — Friday, 7:30 p.m.
Pastor: Rev. Steve Wong 383-3878

COLWOOD PENTECOSTAL CHURCH
Pastor: D. L. McMillan, 2250 Sooke Road.
9:45 a.m. SUNDAY SCHOOL
11:00 a.m. COMMUNION
7:00 p.m. REV. TOM MAGINLEY
President of the West Indies School of Theology
Everyone Welcome

NORTH DOUGLAS PENTECOSTAL TABERNACLE
Douglas at Canterbury Pastor: Rev. Harold Pendray
9:45 a.m. Sunday School
For transportation phone 479-3656
WORSHIP SERVICES 8:30 a.m. & 11:00 a.m.
REV. GILBERT ROWLAND "THE BREAD OF LIFE"
7 P.M. "A GOOD NAME" WATER BATISMAL SERVICE
Everybody Welcome

Glad Tidings PENTECOSTAL CHURCH
842 North Park St.
384-7633 384-0113
GOD'S WORD AS IT IS FOR MEN AS THEY ARE
Pastor: E. E. AUSTIN Ass't: G. W. KRAUSE
9:45 A.M. — FAMILY BIBLE SCHOOL
● Bus Service — 658-5694 — or Church Office
11 A.M.
FAMILY WORSHIP
● Communion Service
7 P.M.
WATER BAPTISMAL SERVICE
● Testimony
● Music and Singing
Pastor's Subject:
"MAN'S MOST IMPORTANT DAY'
● Join in a Great Rally
TUESDAY 7 P.M.
Rev. TOM MAGIMBY
● President West Indian School of Theology
Find Reality in Christ at Glad Tidings

ELK LAKE BAPTIST
The Church by the Lake
5563 Pat Bay Highway
Minister Emeritus Harry Pike
Minister: J. C. A. Barton
10:30 a.m. Sunday School
10:30 a.m. Morning Worship
"The Problem of Suffering"
A cordial welcome to all

Orthodox Church
(Russian Synod)
For service times contact:
Rev. Fr. Gleb Jensen
3801 Cadboro Bay Rd.
Phone 477-8892

VICTORIA EVANGELICAL LUTHERAN CHURCH
(Independent)
1016 Dunford — Ph. 478-7930
Divine Services 11 a.m.
Sunday School 10:15 a.m.
Adult Bible Class 10:15 a.m.
E. C.Hallstein, Vacancy Pastor
A changeless Christ for a Changing World

VICTORIA CITADEL CORPS
757 Pandora Avenue
Corps Officers:
Capt. and Mrs. John Wilder
9:30 a.m. Sunday School
"Make Sunday School a Family Affair"
11:00 a.m. Holiness Meeting
7:00 p.m. Evangelistic Meeting
A Warm Welcome awaits you

BEREAN BIBLE COLLEGE QUINTET
with DAVE ANDERSON
Sunday 10:30 A.M.
GOSWORTH RD. COMMUNITY CHURCH
2845 Gosworth Rd.
10:30 A.M. Morning Service and Sunday School
6 P.M. Evening Service
TUESDAY-7:30 P.M. Prayer and Bible Study
An Associated Gospel Church

BRITISH-ISRAEL WORLD FEDERATION (CAN)
Victoria Branch
"ARE YOU SATISFIED WITH WORLD CONDITIONS?
Look Into British-Israel."
PUBLIC MEETING
Sunday Afternoon at 3 p.m.
In the Dominion Hotel, 759 Yates Street
Speaker: Mrs. Dorothy Abraham
"THE COMING GOLDEN AGE"
Radio broadcasts every Sunday, 10 a.m. and 10:15 a.m. on K.A.R.I. (550)

VICTORIA ALLIANCE CHURCH
1792 Townley Street — Telephone 592-1821
11 A.M. REV. B. T. HARRISON
7:00 P.M.
Work in the Phillipines
(Slides) with Art & Marion Rintoul

UNITY OF VICTORIA AT THE EMPRESS HOTEL
PRINCE ALBERT ROOM
"HOW TO BE A SCARLET O'HARA"
Vicki Lafser
CLASS 9:30 A.M.
CHURCH SERVICE 10:30 A.M.
For information please call 658-8369
Unity Church of Victoria is affliated with Unity of Vancouver, Unity School of Christianity and DAILY WORD MAGAZINE

Pastor: JOHN STONE
trinity christian centre
949 FULLERTON AVE.
383-4185
10:30 a.m.
Worship and Communion
7:00 p.m.
Evening Worship with "FIREWORKS"
A gospel singing group highly recommended by Christian Acts Magazine for their music and vocal excellence
Nursery Provided for Morning Service
Tuesday - 7 P.M. Prayer Time ● Friday—7:30 P.M. Youth Meeting

Church of The Way
A NON-DENOMINATINAL CHARISMATIC FELLOWSHIP
Meeting at Royal Oak Inn, 4560 Elk Lake Drive
A Team Ministry
PASTOR: REV. BILL JOHNS
Team Ministers
REV. TED FOLLOWS, M.A., REV JOHN FRANCIS, DR. DOUG ROBERTS, M.D., EVANGALIST REV. DOUGLAS KOOY, REV. BRIAN RUUD
11 A.M. PRAISE - WORSHIP - HOLY COMMUNION
REV. BRIAN RUUD, Ministering
JIM ACRES, KEITH COOPER, Ministering in Music
6:30 P.M. EVENING SERVICE
FREDA REGEHR
"There's Room at the Inn for You"
Nursery Service Provided
Everyone Welcome Phone 388-5332

BERACHAH BIBLE CHURCH
4516 W. Saanich Road
Sunday Services
10 a.m., 11 a.m. and 7 p.m.
FOY L. SPIVEY, Pastor
Independent Fundamental

SALVATION ARMY
Victoria-Esquimalt Rd. Corps.
1245 Esquimalt Rd.
Corps. Officers:
Capt. & Mrs. Garet Cassell
SERVICES
9:45 a.m. Sunday School for all Ages
11:00 a.m. Family Worship
7:00 p.m. Salvation Meeting
A warm Welcome awaits You

Perspectives

By Rev. J. A. Davidson

The young person, coming to the threshhold of adulthood finds it thrilling to decide that the time has come to make one's own decisions, to exercise one's own judgment, to set one's own pace — and without parents and teachers and other bothersome authorities looking over one's shoulder.

The young man, with the sharp blade of his new wisdom and self-appreciation, will try to cut the apron-strings — although at times he may be made to pause by the realization that purse-strings are often entwined with apron-strings. In the first thrill of freedom and independence he may fall into such intense awareness of his own importance and of his own special potential that he fails to recognize the extent of his dependence on others. And it may take him a little time to learn that in adult life it is performance that counts and not self-assessed potentialities.

A young woman can become so fascinated by her own charms and other excellences that she is in danger of developing a calculating heartlessness in her relations with other persons. The intense self-satisfaction of some young people is an awesome thing, although one can properly suspect that some of it is a cover-up for deep-seated confusion and insecurity.

But the young have no monopoly in this. We older people are afflicted with it too — although most of us have become skilled at obscuring it from the public gaze. Ingrown self-assertiveness, let run wild, is almost a guarantee of misery and distress in the long run. There is no sadder person than the man of mature years who has made an idol of what he calls "my career," an idol to which he is sometimes willing to sacrifice others, even those whom he professes to love. And no woman is more miserable than the one who has spent her prime years specializing in getting her own way and playing tunes to which she insists others dance.

Martin Luther used the expression "curved in oneself" to designate the ingrown kind of self-expression — and he suggested that that is almost a definition of what the Bible calls "sin." This kind of self-expression puts self at the centre of all things and shoves other persons to the far edges of concern. And none of us is completely free of it. The currently fashionable "assertiveness training" does, in some of its forms, encourage people in the destructive ingrownness.

But there is another kind of self-expression. In biblical thought authentic personhood is achieved not in concentration on the self and not in suppression of the self, but in outreaching, creative relations with others, relations marked by respect and compassion. Martin Buber, the modern Jewish prophet who died a few year ago, expressed a biblical insight and a profound psychological truth when he said, "All life is meeting."

Silver Threads

VICTORIA

MONDAY through FRIDAY—8:30 a.m., drop-ins, cards, shuffleboard, pool; 11:30, lunch.

MONDAY—1 p.m., stamp club; 1:15, bridge; 7:20, whist.

TUESDAY—9 a.m., Rods and Reels Club; 7:15, old time dance for members, 50 cents.

WEDNESDAY—11:30 a.m.-1 p.m., health counselling; 1 p.m., chess club; 7:20, whist.

THURSDAY—2 p.m., old time dance.

FRIDAY—10 a.m., keep fit class; 1:15 p.m., bridge; 7, cribbage.

SATURDAY—11 a.m., drop-ins, shuffleboard, pool, cards; 1 p.m., chess club; 1:45, whist; 7, 500 card game.

SUNDAY—1-4 p.m., drop-ins.

Tickets on sale for San Juan Islands to Anacortes and Bellingham trip June 15, $7.55; Grouse Mountain Chalet for lunch June 22, $16.75; Fort Langley June 27, $7.55; Alice Lake and Squamish July 6, $7.55; Vancouver and Royal Hudson Train July 11 and 12, $35; Hurricane Ridge and Whidbey Island Aug. 14-16, $104.50; Orcas Island and Rosario Resort Sept. 5-7, $89.40; Johnston Canyon Sept. 9-15, $125; fall foliage tour Oct. 7-10, $132.

SAANICH

MONDAY through FRIDAY—8:30 a.m., billiards, shuffleboard, drop-ins, ping-pong.

MONDAY—11:45 a.m., lunch; 1 p.m., duplicate bridge; 7, Hampton Happy Gang practice.

TUESDAY—9 a.m., carpet bowling; 9:30, lapidary for beginners; 11:45, lunch; 1:15 p.m., progressive whist.

WEDNESDAY—10 a.m., New Horizons entertainment committee meeting; 11:45, lunch; 12:45 p.m., films; 2, concert: Peter Bradley Group; 7:30, dance with Captain Cook theme.

THURSDAY—9 a.m., carpet bowling; 11, Rocking Horse Inn trip; 11:45, lunch; 1 p.m., progressive bridge.

FRIDAY—9 a.m., carpet bowling for beginners; 9:30, lapidary; 10, introduction to meditation; 11:45, lunch; 1:30 p.m., jacko; 7:30, progressive whist.

SATURDAY—1:30 p.m., cribbage, billiards, drop-ins; 7, bingo.

Tickets on sale for Skagit tour June 23, $20; Gabriola Island and lunch at Silva Bay Lodge June 29, $9; barbeque and dance June 21, $2.50.

Volunteers needed to drive handicapped members to and from the centre; tea served daily at 10 a.m. and 2:30 p.m.

ESQUIMALT

MONDAY—noon, lunch; 1, carpet bowling.

TUESDAY—10 a.m., exercise to music; noon, lunch; 1, carpet bowling, chess.

WEDNESDAY—noon, hot lunch; 1, drop-ins, craft class; 1:30, whist.

THURSDAY—10 a.m., writing workshop; noon, lunch.

FRIDAY—10 a.m., carpet bowling; noon, lunch; 1, dance.

Swimming Tuesday 2-3 p.m. and Friday 11 a.m.-noon.

Tickets on sale for Salt Spring Island picnic July 6, $7.25 and King Tut tour Aug. 21-22, $48.50.

SIDNEY

MONDAY through FRIDAY—9 a.m., centre opens, cards, shuffleboard, library, billiards, morning coffee, afternoon tea, visitors welcome.

MONDAY—10 a.m., quilting, dance for fun, decorator paints, billiards; noon, lunch; 1, ceramics; 1:45, swim club; 2, films; 7:30, bingo.

TUESDAY—9:30 a.m., Ocean Sciences Institute trip; 10, painting, Serenaders practice; noon, lunch; 1, painting, whist, crocheting; 7, shuffleboard and games night.

WEDNESDAY—10 a.m., novelties, rug hooking; noon, hot dinner; 1, discussion group; 2, concert: Sidney Serenaders; 7, band practice.

THURSDAY—9:30 a.m., second trip to Ocean Sciences; 10, weaving, carpet bowling; noon, lunch; 1, dressmaking, bridge; 7, crib.

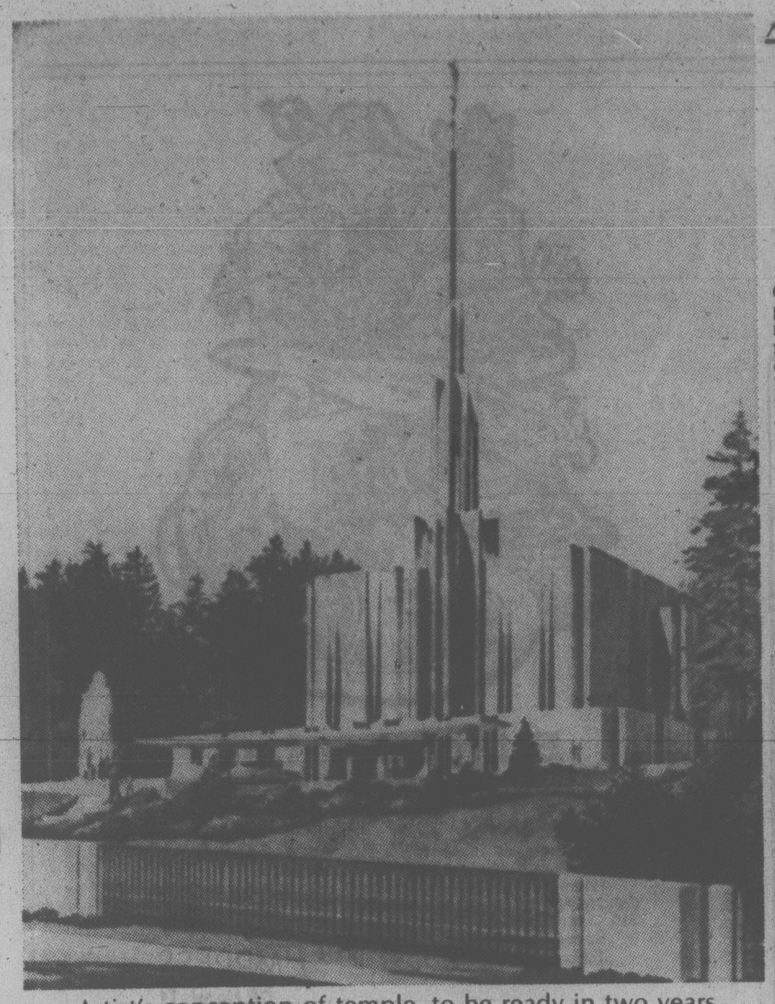
FRIDAY—10 a.m., ceramics, keep fit, quilting, beadwork; noon, lunch; 1, creative writing, stretch and sew; 2, jacko; 7, evening cards.

Tickets on sale for Gulf Islands trip June 13; Fort Langley June 29; Nanoose Bay-Rocking Horse Inn July 6.

Arts and crafts instruction has been cancelled for the summer, facilities still available.

"A family-Centered Church" 479-1733 479-5214
FIRST NAZARENE
4277 QUADRA
(Supervised Nursery)
9:45 a.m.
Sunday School Classes for all ages
11 A.M.
BOB COLLIER
(Guest Speaker)
6 P.M.
DR. GEORGE COULTER
(General Superintendent from Kansas City)
—Everyone Welcome—

Christian Science
Sunday Services and Sunday School 10:30 a.m.
Wednesday Testimony Meeting 8:00 p.m.
FIRST CHURCH OF CHRIST SCIENTIST
Chambers and Pandora
Reading Room
1210 Broad Street
Weekdays 9 a.m.-5:30 p.m.
Fri. 9 a.m.-9 p.m.
Sun. and Holidays 2-5 p.m.
Reading Room Extension
Chambers and Pandora
Wednesdays 2-4 p.m.
All are welcome



Artist's conception of temple, to be ready in two years

Structure will serve B.C. also

Mormons break ground for new Seattle temple

Ground breaking services for the Seattle Temple of the Church of Jesus Christ of Latter-day Saints took place last Saturday in a quiet grove atop a picturesque hill in Bellevue, Wash.

President Howard L. Biddulph of the Victoria, B.C., Stake, was one of those who took part in the services at the 23-acre wooded site near Interstate 90 at the Eastgate interchange.

The temple will cost more than $10 million; $3.8 million of it was raised by the better than 200,000 Saints throughout British Columbia and the northwestern states, who will be served by it. The remainder of the funds will come from church headquarters. This temple, like all other Mormon buildings, was paid for before it was started.

The temple will be of reinforced concrete faced with white marble aggregate cast stone, with 106,000 square feet of floor space on five levels. It will be topped by a 184-foot tower and a five-foot bronze statue of the Angel Moroni. Upon its completion in two years, it will be one of 22 functioning temples around the world.

With such a price tag, why do Mormons build temples? As all members of the church know, says a spokesman, temples are built for the performance of sacred ordinances — not secret, but sacred. A temple is not a public house of worship, but is erected for special purposes. After a temple is dedicated only members of the church in good standing may enter.

ACNA has branch in Victoria

Breakaway Anglicans plan to elect bishop

The breakaway Anglican Church of North America is planning the election of a Canadian bishop, although the resignation of his U.S. counterpart has been sought by the Episcopal Church, according to the *Canadian Churchman*, official organ of the Anglican Church of Canada.

The conservative ACNA has a parish in Victoria, one of four congregations in Canada, named St. Athanasius, which holds services Sunday afternoons at Grace United Church, 1273 Fort. Its basic objection is to the ordination of women to the Anglican priesthood.

According to the *Churchman*, the Canadian members of ACNA are considering two options: To elect a Canadian suffragan or coadjutor bishop in the American diocese of the midwest, or to set up a Canadian diocese, as soon as there is a "sufficient number" of parishes and individuals.

Meanwhile, the Episcopal Church's head, Bishop John Allin, has requested the resignation of Bishop Albert Chambers, retired bishop of Springford, Ill., requesting his resignation for his part in consecrating four bishops of the ACNA at a January service in Denver.

Allin told Chambers that "by your actions in Denver you have separated yourself from this church and departed from this communion."

He said the resignation request represented "the consensus among a large majority of your brother bishops."

Chambers says he isn't sure how he will respond to the request.

The letter to Chambers acknowledges that he followed the dictates of conscience in his actions. The bishops "cannot agree with your decision," it adds, but "recognize that you did it in obedience to an imperative call, after thought and prayer.

"We accept the fact that we have not been able to influence you, and that you have in effect withdrawn from our fellowship, and we accept this with sorrow.

"We believe that you should now recognize this fact of your withdrawal. In these consecreations you have acted, not as a bishop of the Episcopal Church, but as a bishop of a separatist body.

"We believe that you should therefore resign from membership in the House of Bishops of this church, and inform the presiding bishop that you are not to be counted as a bishop or as a communicant of this church."

Chambers was a self-described pastoral leader to dissident Episcopalians even before formation of the new church.

ACNA members believe their action is valid and will be upheld by the Anglican Communion at a world convention to be held in England this summer.

Presbyterians beginning 104th assembly Sunday

The 104th General Assembly of the Presbyterian Church in Canada opens Sunday at the McNab Street Presbyterian Church, Hamilton, Ont.

Four delegates representing Vancouver Island Presbyterians are Rev. A.V. Bentum, Rev. Bruce Malloy of St. Andrew's, Victoria, Mrs. Chrissie Hogg of St. Andrew's and Mrs. Amy Chwojka of Sooke.

During the absence of Rev. Malloy and Mrs. Hogg at assembly, the pulpit of St. Andrew's will be filled by Rev. Dr. J.L.W. McLean, minister emeritus, Rev. Robert F. Cunningham, late of Sooke, and Rev. Ross Manthorpe of Vancouver.

Project North fighting mad

Members of Project North in Victoria are upset with political inaction and insensitivity to social and environmental issues championed by the group, and they intend to do something about it.

Says Victoria Chairperson Mrs. Mavis M. Gillie, "For some time now, members of Project North (Victoria) have become increasingly frustrated in endeavouring to make our views known and understood by members of Parliament. We have written letters, submitted briefs and had meetings with them. We have studied the impact of a gas pipeline on northern Canada, held workshops with native people, studied books and reports on the subject and believe our views are worthy of consideration."

"Yet we realize we are making little or no impression on parliamentarians, and decisions are being made without any real consideration of the views of responsible and concerned Canadians across the country."

The group intends to take action to achieve a higher profile with politicians. "We have invited Dr. Walter Young, head of the Political Science Department at UVic, and Mark Sproule-Jones of the same department to meet with us on Monday, June 5 at 8 p.m. in the crypt of St. John's Anglican Church, 1611 Quadra. They have accepted our invitation and will discuss with us how we might become more effective in the democratic process. Also with us will be Allan Clarke, instructor in the course on Native Indian studies at Camosun College. He will assist us in planning an all-candidates meeting which we hope to sponsor when the federal election is called," says Gillie.

"We urge you to turn out for this meeting. We are fortunate to be able to take advantage of the expertise these three men have to offer."

Island Baptists planning unique summer camp

Island Baptists are planning a unique family camping program this summer from July 31 through Aug. 28. Called *Port Sylvan*, the program will be held at Sylvan Acres, a baptist camp located two miles west of the Swartz Bay Ferry terminal on Land's End Road near Sidney.

Open Community Christian Camping is an innovative, flexible program for adults and children together. People may come for a day, two days, or a week or more, provided they pre-register. Children may be brought or sent to the camp and people may bring their own camping vehicles, although there is no hook-up. Children above eight years and teens will live in cabins with their own age-groups.

The camping program offers many options, including hiking, biking, swimming, boating, exploring the Gulf Islands, handcrafts, overnight camp-outs and much more. *Port Sylvan* is a true community with a place for every person, young or old. A strong emphasis will be placed on Bible study and sharing the Christian experience.

The camp is beautifully situated, with a spectacular view, wooded trails, a beach, playing fields, comfortable cabins, modern washrooms and, above all, great meals.

Maximum charge per day is $22.50 for a family, with single adult price $8.50 per day. For further information contact: The Registrar, Sylvan Acres Baptist Camp, Suite 515, 831 Dunsmuir Rd., Victoria, B.C., V9A 5B9.

Ordinations set

On June 11, St. Barnabas Day, at 5:15 p.m., Rev. John Gordon King and Rev. William John Bailey will be ordained to the Anglican priesthood in Christ Church Cathedral.

Bishop F.R. Gartell will preside at the special ordination eucharist and the preacher will be Canon Thomas Bailey.

King will assume the incumbency of Cumberland and will work at developing congregations in the many communities up and down the highway north and south of Courtney. He received his training in Oregon and at Trinity College, Toronto.

Bailey will return to Toronto to serve out his curacy at St. Timothy's Church, Agincourt, in the diocese of Toronto. He is a graduate of UBC, Keble College, Oxford, and Trinity College, Toronto, and is the son of canon and Mrs. Thomas Bailey.

Speaker from Zaire

Eric MacKenzie, who has spent the last 12 years in Zaire, will address meetings in Victoria Monday and Tuesday.

Monday's talk is at 8 p.m. at Emmanuel Baptist Church and Tuesday's at 10:30 a.m. at Elk Lake Baptist Church.

MacKenzie is a native of Vancouver with a BSc in agriculture from UBC and additional years of study in tropical agriculture at Florida State.

In 1958 he was appointed by Canadian Baptists to go to Angola as an agricultural missionary. When the Portuguese expelled Protestant missionaries in the early 1960s, MacKenzie and his wife Merle went to Zaire as part of an interdenominational team. They have since worked in various districts in Zaire.

Church Chronicles

●

Esquimalt Church of the Nazarene, 886 Craigflower, is hosting two speakers on Sunday.

Dr. George Coulter, one of six general superintendents of the International Church of the Nazarene, will speak at the 11 a.m. service. Coulter served as pastor, district superintendent and director of Nazarene World Missions before being elected general superintendent.

Mrs. Wanda Knox, general secretary of the Nazarene World Missionary Society, will speak at the 7 p.m. service. Mrs. Knox and her husband pioneered the missionary work of the Church of the Nazarene among the fierce tribes in the highlands of New Guinea during the early 1950s.

●

Faith Reflection, a group of 50 teenagers from the College Church of the Nazarene in Nampa, Idaho, will present an hour-long program of music, dialogue and skits at 7:30 p.m. Tuesday, at the Esquimalt Church of the Nazarene, 886 Craigflower.

●

The St. Matthias chamber singers and Victoria horn quartet will perform at 8 p.m. Saturday in St. Matthias Church Hall, 600 Richmond.

The program is entitled *To Music*, and a collection will be received in aid of pipe organ renovations.

●

Oak Bay United Church has begun a new outreach service in the form of *Dial a Prayer*.

The service is intended to help those who are distressed, lonely or discouraged, and is available 24 hours.

The prayers can also be an inspiration and challenge to those who do not fit into the above categories. Phone number for the prayer is 595-3635.

●

The Full Gospel Businessmen's fellowship breakfast will be held Saturday, June 10 from 8:30-11 a.m. in the Oak Bay Marina Restaurant. Cost is $4.75 and tickets are available at the door or from Allan Watt, phone 385-5500 (business) or 595-2274 (residence).

●

The eighth annual horsemen's service will be held at 11:15 a.m. Sunday, June 11 at St. Stephen's Church, Mt. Newton Cross Road, not June 1 as earlier reported.

●

The residents of Chown Place, Gorge View Homes, are holding their first open house and spring tea today from 1:30-4 p.m. in their new social centre.

There will be home baking, sewing, crafts, novelties, white elephant and other miscellany for sale. Tea is 75 cents.

●

The annual United Church garden party is today from 2-4 p.m. at Gordon Head Church, 4555 Duart Rd.

CONCERT OF
GOSPEL MUSIC
Featuring
KING'S COMPANY
●
LARRY BRONS
●
LOVE'S REFLECTION
●
SINGING TOWNSON FAMILY
Sunday, June 4
2:30 p.m.
SALVATION ARMY CITADEL
757 Pandora Ave.
Come and Bring a Friend
Admission Free
6-3x

ANGLICAN RENEWAL CENTRE
Prayer and Praise Service
Every Friday 7:30 p.m.
in
St. Saviour's Church
Cor. Catherine & Henry Sts.

Reformed Episcopal
CHURCH OF OUR LORD
Humboldt and Blanshard St., Victoria, B.C. 383-8915
11:00 A.M.
Communion Service
"THE UNTROUBLED HEART"
(John 4:1)
Nursery Available during the service.
Rector: Rev. Dr. A. J. Mowatt

Leslie's Christian Supplies
737 Pandora Ave.
Announcing our
CLOSING OUT SALE
Starting Saturday, June 3rd
"Everything Must Go"
Open 9 a.m.-5 p.m.
6-3x

CITY AND DISTRICT CHURCHES

GOSPEL CHAPELS

OAKLANDS CHAPEL
Fernwood and Cedar Hill Road
SUNDAY
9:30 a.m.-Breaking of Bread
11:15 a.m.
Sunday School and Family Bible Hour
5 p.m. Family Fellowship Supper
6:30 p.m. Family Fellowship
Speaker at Both Services
Mr. W. Grunbaum
Thurs., 8:00 p.m.
Missionary Meeting
Speaker:
Mr. Ian Rathie, Dominican Republic

VICTORIA GOSPEL CHAPEL
935 Pandora Avenue
SUNDAY
9:30 a.m.-Breaking of Bread
11:15 a.m.
Sunday School, Bible Class and Family Bible Hour
7 p.m. Evening Service
7:45 p.m. Wednesday
Prayer and Bible Study

SPIRITUALISM

VICTORIA CHRISTIAN SPIRITUALIST CHURCH
819 Fort Street
Sundays, 11 a.m.
Worship and Social Fellowship
Clairvoyance at Every Service

OPEN DOOR SPIRITUALIST CHURCH
1600 Cook Street
Sun. 7 p.m. Mr. H. Nordlund
Wed. 7:30 p.m.
Dr. H. Stubbs, Ph.D., Healing

UNITARIAN

UNITARIAN CHURCH
106 Superior Street
10:30 a.m.
"ON BEING CONFUSED"
Mr. Jack Thornburgh, Instructor-Counsellor, Camosun College
Visitors Invited

MENNONITE

SAANICH COMMUNITY CHURCH
990 Falmouth Road, 384-8841
10:00—Family Worship
11:00—Bible and Optional Classes
Pastor—G. L. Braun, 477-6111

Attend the Church of your choice

LUTHERAN

LUTHERAN CHURCH OF THE CROSS
Cedar Hill and Cedar Hill Cross Roads
Alfred J. C. Johnson, Pastor, 477-3851
10:00 a.m.
Divine Worship Service
11:00 a.m.
Sunday School and Bible Classes
The Church Where Families Worship Together
Evangelical Lutheran Church of Canada
(E.L.C.C. formerly A.L.C.)
Visitors Welcome

HOPE LUTHERAN CHURCH
MISSOURI SYNOD
1924 Carrick Street off Foul Bay
The Rev. L. M. Carlson, Pastor 592-2308
Sunday School 9:45 a.m.
Bible Classes 10 a.m.
11:00 a.m. Divine Worship Service
Thurs. 7:15 p.m., Divine Worship
A Church of "The Lutheran Hour" and "This is the Life"

GRACE LUTHERAN CHURCH
1273 Fort Street 383-5256
Lutheran Church in America
(Across from Central Junior High)
Minister Rev. Ronald Nelson
9:45 a.m. Sunday Church School
10 a.m. Worship

GOOD SHEPHERD LUTHERAN CHURCH
2815 Cedar Hill Road
Pastor A. Rogers
658-8043
ONE SERVICE ONLY
11:00 A.M.

REDEEMER LUTHERAN CHURCH
Corner Jecklin and Jenkins
9:45 a.m.—Sunday School
11:00 a.m.—Worship Service
Minister Hermen Bickel, 478-8850

SEVENTH DAY ADVENTIST

SEVENTH DAY ADVENTIST CHURCH
983 Pandora Ave. at Vancouver St.
Sabbath School—9:30 a.m. Saturday
Worship Service—11:00 a.m.
Wednesday—7:30 p.m.
Pastor: Lynn Beers (721-3739)

SOCIETY OF FRIENDS

SOCIETY OF FRIENDS
(Quakers)
MEETING FOR WORSHIP
SUNDAY 11 A.M.
VISITORS WELCOME
831 FERN ST.

Anglican

CHRIST CHURCH CATHEDRAL
Quadra at Courtney
2 blocks up from Douglas
8:00 a.m. Holy Eucharist
9:30 a.m. Family Eucharist
11:00 a.m. Sung Eucharist
5:15 p.m. Holy Eucharist
7:30 p.m. Evensong
WEEKDAYS
Mattins 9:00 a.m.
Evensong 5:15 p.m.
Holy Eucharist
Tues. and Wed. 11 a.m.
Thurs. 7:30 a.m.
Fri. 12:15 noon

St. John's
Quadra at Mason
SERVICES
8 a.m., 9:30 a.m. and 11 a.m.
Preacher:
THE REV. DR. WEE CHONG TAN
Sunday School and Nursery
at 9:30 p.m.
The Rev. R. MacRae, Rector
383-7169

ST. BARNABAS
Belmont and Begbie
7:50 a.m.
Mattins and Holy Communion
10:30 a.m. Sung Mass
7:30 p.m. Evensong
HOLY COMMUNION DAILY
The Rev. D. R. Chassels — 595-8242

St. Christopher's
Carey Road At Tillicum
Family Service 9:30 a.m.
Sunday School 9:30 a.m.
Rector: Rev. P. W. R. Isles

ST. DUNSTAN'S
Tyndall and San Juan
The Rev. Brian Page
8:00 a.m. Holy Communion
9:45 a.m. Family Eucharist and Sunday School

ST. GEORGE THE MARTYR
Cadboro Bay Road and Maynard Street
Rev. Barry Jenks, 477-0705
8:00 a.m. Holy Communion
9:30 a.m.
Parish Family Eucharist and Church School
11:00 a.m.
Choral Eucharist

St. Luke's
Cor. Cedar Hill and Cedar Hill X Rd.
Rector:
The Rev. D. Edward F. Moulden
Lay Reader: Mr. A. E. Norris
8:00 a.m. Holy Communion
11:00 a.m. Holy Communion
Sermon: The Rector
Presentation of Sunday School Certificates.
7:30 p.m. Evensong

ST. MARY'S
ELGIN ROAD
The Parish Church of Oak Bay
The Ven. Hywel J. Jones
L. Th., Rector
8:30 a.m. Holy Communion
9:30 a.m. Family Eucharist
11:00 a.m. Choral Communion
Sunday School Promotion
Sunday Preacher: The Rector
7:00 p.m. Evensong
Sunday School
11:00 a.m. All Depts.

ST. MATTHIAS
Richmond at Richardson
Rector:
Canon W. E. Greenhalgh L. Th.
Assistant:
Rev. David Fuller, B.Sc., M. Div.
8:00 a.m. Holy Communion
10:30 a.m. Choral Eucharist, Church School Nursery
7:30 p.m. Youth Choir of Emmanuel Baptist Church presents
"SON LIFE"
Saturday, June 3 — 8 p.m.
atthias' Chamber Singers and the Victoria Symphony Horn Quartet in Concert, in the Parish Hall.

St. Peter's
Quadra at St. Peters Rd.
Rt. Rev. W. G. Burch
9:00 a.m. Holy Communion
10:30 a.m. Holy Communion

St. Philip's
Neil Street and Eastdowne Road
Rector—Rev. D. Neil Robinson
9:00 a.m. Holy Communion
9:15 a.m. Family Eucharist
11:00 a.m. Choral Communion
7:30 p.m. Family Praise and Worship

ST. DAVID BY-THE-SEA
5184 Cordova Bay Rd.
Rector: Rev. Andrew E. Gates
8:00 a.m. Holy Communion
10:00 a.m. mattins — 2nd Sunday
HOLY COMMUNION
1st, 3rd and 4th Sunday

United

FIRST UNITED CHURCH
Quadra at Balmoral
Rev. Hugh M. Hunter
Rev. George Struthers
Mr. Lawrence E. Moon
11 a.m.
MORNING WORSHIP
"POWER"
Rev. Hugh Hunter
Church School Students attend first part of service then proceed to classes
Nursery and Toddler facilities available
Music Director: George Schram
Organist: Corrine Du Val Brewis

METROPOLITAN UNITED CHURCH
Pandora at Quadra Street
For a Closer Walk With God
11:00 A.M.
STEWARDSHIP SUNDAY
with Mrs. Mary Bennett
"MOTIVATION AND CHRISTIAN FAITH"
Dr. A. E. King
7:30 P.M.
"LIVING STONES"
Rev. E. Laura Butler
Creche and Church School at 11:00 a.m.

CENTENNIAL UNITED CHURCH
Gorge Road and David Street
(Opp. Colony Motor Inn)
Rev. G. A. McMechan
11:00 A.M.
"AS I SAW IT"
Baby Creche and Nursery
Mr. Ernest Williams—Organist

ST. AIDAN'S UNITED CHURCH
Richmond at Cedar Hill X Road
Ministers: Rev. J. Rae Allan
Rev. Clare Holmes
Organist: Mrs. Edith Morris
ONE SERVICE ONLY
10:00 a.m.
Morning Worship
Rev. J. Rae Allan
NO SUNDAY SCHOOL
CRECHE PROVIDED

OAK BAY UNITED CHURCH
Granite and Mitchell
11 a.m. WORSHIP
"THE TWIG IS BENT"
Nursery and Kindergarten
DIAL-A-PRAYER 595-3635

2033 Belmont at Pembroke 595-4796
Sunday Worship 11:00 am
Belmont Cove
UNITED CHURCH
Soloist: Doreen McPherson
Choir Anthem:
"HOW EXCELLENT"
Minister: Rev Robert F. McPherson
Organist: Margaret Wilmshurst
Music Director: Bert Storar
Sunday School Nursery Care

CADBORO BAY UNITED
2625 ARBUTUS ROAD
Rev. John M. Davidson, 477-2715
Choir Director: Mr. Bill Roberts
Organist: Mr. Bill Brown
10:00 A.M.
"ROOTED and GROUNDED IN LOVE"
Rev. John Davidson
Nursery Care
A friendly welcome awaits you

FAIRFIELD UNITED CHURCH
(corner Moss at Fairfield)
Minister: Rev. H. W. Kerley, Ph.D.
Organist: Robert Cooper, L.L.C.M.
Church Services 11 a.m.
Nursery for Children

GORDON HEAD UNITED CHURCH
Rev. Russell K. Vickers, Minister
477-0412, 477-6505
11:15 A.M.
The Sacrament of Holy Baptism
Sunday School at same hour
Meeting at St. Dunstan's Church, corner of Tyndall and San Juan

JAMES BAY UNITED CHURCH
511 Michigan Street
A friendly church serving the whole community since 1891
Sunday School — 10:45 a.m.
Morning Worship — 11:00 a.m.
Minister: Rev. Bert Forsythe
385-7375

Methadone Deadline June 1

Continued from Page 1

week. The total number of hard core addicts in the Victoria area is estimated at 100 to 125.

Hoskins said letters have been sent to current clients of the methadone program advising them they will be allowed to continue as long as they don't abuse the program or withdraw from it. If they do either they will revoke their special status.

Cantelon said he had no knowledge of the letter and doubted it had been sent out yet to addicts attending the clinic here.

Hoskins said the ultimate aim is total abstinence but the government has a moral obligation to honor existing contracts with persons taking methadone.

He said between Oct. 1 and Dec. 31 clinics will provide methadone to any heroin user who wants it to assist him in withdrawing. Users will be able to get the drug without registration or identification.

"The three-month period of grace has nothing to do with either the new treatment plan or methadone program," he said.

"It's simply an offer we are making to any user to help him withdraw.

"If the user stays clean, then there's no way he'll be forced to come into the new program on Jan. 1."

Cantelon, however, said it was the first he had heard of the offer.

"I wish if they make these policies they'd tell the people in the field first," he said.

Hoskins said the methadone clinic, operated by the Victoria Drug and Alcohol Rehabilitation Society at 733 Johnson, will be replaced with a larger facility capable of providing the fuller range of services envisaged under the compulsory treatment plan.

More staff will be hired and office hours will be extended. A site has yet to be found for the new unit, which will be an after-care and acute-care community support centre.

Hoskins said the ADC will take over the operation but DARS will continue to provide services for alcohol and other drug misuse.

Addicts will be forced to stay on the compulsory program for three years and may be subject to a six-month internment at a treatment centre at the former Island Youth Centre at Brannen Lake.

The ADC aims to get 25 per cent of the estimated 10,000 addicts in the province taking part in the program. Hoskins said that at its peak the voluntary methadone program provided treatment for only seven to eight per cent of the addicts. In the eyes of many, it has proved a failure.

While the compulsory program has come under sharp criticism from many quarters — civil liberties groups, the B.C. Bar Association and the opposition New Democratic Party — both Cantelon and his co-worker at the clinic, Annette Ripley, believe it will work, "if handled in a humane way, which we think it will."

Said Cantelon: "I think a lot of people who've been sitting on the fence, taking the drug now and then, will drop out of the picture.

"This program is really going to deglamorize the whole drug scene. There won't be as many attracted to it."

However, he added, compulsory treatment will have little impact on hard core addicts.

"I doubt if it's going to change much for them," he said.

Mike, a 37-year-old addict who has been on the methadone program in Victoria for the past five years, agrees.

"You can't take an addict off the street and force him to undergo treatment," he said. "All that will do is make him angry."

Wendy, 24, another addict receiving methadone treatment, said addicts regard the new program as a kind of Gestapo operation.

"From what I can see there's going to be a lot of ducking and dodging. Addicts will just keep moving. I've heard some people saying they'll be leaving the province. I haven't heard too many say they'll stop."

"It's ridiculous," said Mike who has been an addict more than 20 years. "I don't think the government is going about this in the right way. You just can't force an addict to stop. He has to be ready to do it. I've been on the scene long enough to know that."

ALF BECKER'S CHAIN SAWS
2981 Tillicum Rd.
384-6414

REAL PROPERTY TAX DEFERMENT ACT

NOTICE TO TAXPAYERS

Tax Deferments will again be available to qualifying property owners in municipalities and rural areas in 1978.

TO QUALIFY a property owner who has resided in British Columbia for one year and who is a Canadian citizen or person lawfully admitted to Canada must be:

(a) Aged 65 or more in 1978, or
(b) A widow or widower, or
(c) A handicapped person as defined under the Guaranteed Available Income for Need act.

If you are eligible and wish either to apply or to obtain further information, please contact the collector of the Municipality or Provincial Collection District in which the property is located, or write to the:

Real Property Tax Deferment Section,
Surveyor of Taxes,
Victoria, B.C.
V8V 1X4

HON. EVAN M. WOLFE
MINISTER OF FINANCE
PROVINCE OF BRITISH COLUMBIA

6-3x



Eat your heart out Thursdays & Sundays.

Food, glorious food.
Banquet tables ladened with one delectable goodie after another. That's our famous Empress Room Buffet.
Hours are 6-10 p.m. every Thursday, 5-9 p.m. every Sunday. And you can eat as much as you like for only $10.50 per person. ($5.75 for children 12 and under.)
So come and enjoy.
To your heart's content.

THE EMPRESS
CP Hotels

'No Cod War' Against U.S.

Continued from page 1

ver Island, but this is a poor year there with the catch valued at less than $500,000.

Sid Dickens, president of the Co-operative Fishermen's Guild in Prince Rupert said closure of the Alaska halibut fishery would mean a loss of at least two-thirds of its production.

The annual tuna run begins off B.C. in July, and in past years the catch has been valued between $500,000 and $15 million. "Can the U.S. afford to take a chance that this won't be a good tuna season," asked one unidentified American official.

UFAWU president Jack Nicol said fishermen here won't take vigilante action if they catch Americans fishing in Canadian waters.

A U.S. Marine Fisheries Service spokesman said 33 B.C. boats were in Washington state waters when the last check was made Thursday.

An official of the U.S. National Oceanic and Atmospheric Administration in Washington said 30 to 40 U.S. vessels are in West Coast Canadian waters now.

Streets Closed

Some of Victoria's main traffic arteries will be partially closed Sunday to accommodate a road repaving project.

From 6 a.m. to 6 p.m. Government will be shut off between Pandora and Johnson Streets, while Broad will be closed between Pandora and Johnson.

Fort will also be closed Sunday, during the same hours, between Douglas and Blanshard.

COLONY MOTOR INN
BILL SAMPLE
AT THE PIANO BAR
385-2441 5-21
COACHLIGHT ROOM

OXFORD FOOD
271 COOK STREET

We reserve the right to limit quantities
Prices Effective Sun., June 4 to Tues., June 6

MAXWELL HOUSE COFFEE lb. 2.99
MAPLE LEAF WIENERS lb. 89¢
NABOB TEA BAGS 125 bags 3.29
BEE MAID NO. 1 WHITE CREAMED HONEY 2 1 lb. cartons 1.49
KRAFT CHEESE SLICES 2-lb. pkg. 2.89
YORK FRUIT COCKTAIL 14-oz. tins 79¢
SNOCAP FROZEN GREEN PEAS 2-lb. bag 59¢
ROYALE TOILET TISSUE 4-roll pkg. 99¢
6-3



85 km/gal combined city/hwy.*
0-80 km in 11.5 seconds.
Seats four.
748 km's per tank.*

Who else would bring you a car that does all this and doesn't use gasoline?

Here are a few hints.

The same people that some 25 odd years ago brought out a small car that stood the automotive world on its ear.

The same people that revolutionized the industry just a few years ago with the introduction of the most highly acclaimed and advanced auto of the last decade.

Yup, you guessed it. Who else but Volkswagen?

First the Beetle, then the Rabbit, and now the amazing VW Rabbit with an optional diesel engine.

And while there's nothing terribly new about the concept of a diesel powered passenger car, there are some things that are quite remarkable about the Rabbit Diesel.

First, it does everything that diesels are famous for. Like delivering spectacular fuel economy. (Transport Canada has rated the Rabbit Diesel as the very best car you can buy in the country for fuel economy.)

And since the diesel engine doesn't have a carburetor, or spark plugs, or a distributor, or points, or condenser, it never needs a major tune-up. Ever.

But on top of that, the Rabbit Diesel does something that diesels are famous for *not* being able to do. Like go from 0 to 80 km/h in a mere 11.5 seconds. In fact, the Rabbit Diesel has set 31 world records for 1500 cc diesels.

The price is very un-diesel-like, too. (Until the Rabbit Diesel came along, diesel passenger cars were a very expensive proposition.)

And then on top of all that, since the Rabbit Diesel is, after all, still a VW Rabbit it does all the things that a Rabbit is famous for. So you get sports car handling, rack and pinion steering, a unique "independent stabilizer rear axle", more than enough room to seat four adults comfortably, and more trunk space than a Cadillac Seville.** Not to mention innovative standard safety features, some of which are not even available on most other cars as options.

This hard-to-believe car is now available at the only place you'd expect to find this kind of car. Your nearest Volkswagen dealership.

Where else?

The Rabbit Diesel.
Don't settle for less.

*Based on Transport Canada approved test methods. Fuel consumption will vary depending on how and where you drive, optional equipment and condition of your car. **Based on EPA Interior Volume Index 1978.

SEA-WATCH
CONSTANT INFORMATION
CFAX 1070

SECOND FRONT PAGE

METRO TOYOTA
ESSO CAR CLINIC
TESTED USED CARS



max low

The Old Master Donkey Builder Cuts into History

Breezed out to the Sooke Region Museum the other day.

There I met a real old-timer, passing on some of his know-how to the youngsters, and a woman whose dream has come true a lot sooner than she expected.

In the shade of the trees beside the museum building, 83-year-old Swedish-born Olof Frederickson was hacking away with his axe and overseeing students (employed through the Young Canada Works program) as they shaped the huge skids that will hold the old steam donkey they are rebuilding.

A master donkey builder in the early days of logging in the Sooke district, Olof remembers with affection constructing the steam donkeys that were used to haul the big logs.

"They're all gas or diesel now," Olof, who has lived in the Sooke region since 1926, says a little sadly.

It was a year ago that I first went out to watch a group of modern-day pioneers putting up the log building that was to house their museum. They were hurrying to get it finished to open by July 2 and I remember Elida Peers sounding a little apologetic.

"When we open, of course, it won't be a perfected museum at that stage," she had explained back then. "It will be some years before we're good . . ."

"Well, it's less than a year since the Lions Club handed over the building to the Sooke Region Historical Society," points out society president Ray Vowles. "And we're good already — or at least we like to think we are."

★ ★ ★

And, when you wander through the museum and see the exhibits and the hours of earing and work that must have gone into them, you realize he knows what he's talking about. They are good.

Reopened recently after being closed during the winter to allow more exhibits to be worked in, the museum is on the corner just over the bridge where you make that right-hand turn each summer to go to All-Sooke Day. It operates from 10 a.m. to 6 p.m. daily during the summer.

In the first few months from July 2 to November when it was closed, more than 4,000 people went through the museum and Elida Peers, museum director and archivist, expects a lot more than that this summer.

Displays include those on the natural history of the area, farming, logging, fishing, as well as the clothing and utensils used by the early pioneers, and an Indian display.

There's a huge collection of photographs from the old days, paintings by artists of the district and a large scrapbook you can look through.

Upstairs in the attic of the log building there's a crude little theatre where an exceptionally well-produced slide show on Sooke's history is shown three times (11 a.m., 1:30 and 3:30 p.m.) daily. There is no admittance charge — just a silver collection box — and in all it's a professional effort.

★ ★ ★

And Elida says a lot of the praise must go to officials at the Provincial Museum for their help, and to the incredibly community-minded people of Sooke.

"Right from the start we've had co-operation from firms, like the logging companies that donated the logs for the building and for the donkey skids and from individuals who have given us many of the artifacts and their time," Elida says.

"At least 500 people have given some kind of assistance on this project and I'd say that's a conservative estimate," she adds. "And their interest has never waned. Just last week I sent out 60 thank-you letters to people who helped get the displays ready in time for the reopening."

There are many more tales to tell of the lengths some people have gone to get interesting things to give to the museum. Of local families like the one that was offered $1,500 for an antique phonograph but decided to give it to the museum instead.

A true example of community spirit.

One nice day, why not pop out and have a look over it. And take in the 40-minute slide show. It's well worth it.

You'll probably wish your community had such a museum. Even maybe that you lived in such a community . . .



Max Low photo

Olof Frederickson is working on huge skids for steam donkey engine

Firemen Talking With City

The contract dispute beteween the Victoria Firefighters Union and the city moved a step closer to solution during a meeting Friday with mediator Clark Gilmour, union president Richard Brideson said today.

"There were reports that negotiations had broken down," he said. "But this was not so. We consider it the first sign of serious negotiations."

The union and city representative at the meeting had followed the mediator's instructions in "costing out" the union's demands which were supposed to have equalled a package of six per cent, he said.

Brideson said the joint examination showed the actual wage package figure to be 5.98 per cent.

He said the union is holding its demands to 5.98 per cent in keeping with anti-inflation guidelines.

A counter offer of 5.1 was made by Carl Anshelm, chief negotiator for the the Greater Victoria Labor Relations Association, but this was not accepted, he said.

"I guess that's where the suggestion came in that talks had broken down," Brideson said.

He said that next Thursday and Friday has been set aside by the mediator for further talks.

City Defeats Province In Business Tax Fight

The provincial government must pay municipal business tax and licence fees for Crown corporations and government-owned commercial companies, a Victoria county court judge ruled Friday.

The ruling could have wide implications for all B.C. municipalities.

Victoria city solicitor Jakob de Villiers said today municipalities now may be able to collect business taxes from other government operations like liquor stores and the B.C. Buildings Corporation.

He said he will prepare a report for city council after he has studied the incorporating statutes of each Crown corporation.

"Each case varies," he said. "For example, we could never collect business tax and licence fees from B.C. Hydro because they are specifically exempt through statute."

De Villiers said he will wait to see if Friday's decision is appealed by the province before proceeding with his study.

The city of Victoria took the government to court after it refused to pay $548 business tax on 932 Yates, owned by the provincial government and operated as a parking lot.

Judge Montague Drake, in a written decision, said the government is capable of carrying on resident business within the Municipal Act, the government is not exempt from paying business tax, the government is capable of carrying on businesses mentioned in the 1919 City of Victoria Act and it is not exempt from paying licence fees.

Drake concurred with an earlier definition of business as "anything which occupies the time and attention and labor of a man for the purpose of profit."

For Victoria, de Villiers argued that the provincial government can do anything unless expressly forbidden by statute and no prohibition exists to prevent the province from carrying on business.

The government's lawyer, H.L. Henderson, argued that the province is incapable in law of engaging in business for profit or gain.

But Drake said what would mean business as he has defined it, when carried on by a person, "undergoes a mysterious metamorphosis when carried on by the Sovereign simply because, in law, the Sovereign can no more sully her hands with trade than she can do no wrong.

"The maxim that the Sovereign can do no wrong, a notion of the greatest utility in constitutional and administrative law, proves on examination to be as false a fiction as ever existed. Our constitution would never have developed at all were it not for the firm conviction of generations of legislators, judges and rebels that, far from being incapable of doing wrong, the Sovereign would inevitably do so at every opportunity unless rigidly controlled.

"I mention this maxim only to support my opinion that our constitution consists, in its essentials, of a series of constraints upon executive power. It is a prohibitory constitution.

"And it follows that the Sovereign is free to do anything that pleases her, unless prevented by law. Under such statutes as the Crown Proceedings Act, 1974, the Sovereign can now be sued in her own courts for the tortious acts of her servants.

"Why not, then, taxed for their commercial activities? In my view, in a full-blown, burgess-controlled, constitutional monarchy such as prevails in this country, the Crown is capable of doing anything that is not actually prohibited by positive law."

Tremor Forerunner Of a Real Biggie?

An earth tremor that struck northern Vancouver Island Friday could be a prelude to a major earthquake in the area in the next decade, Dr. Robin Riddihough of the Pacific Geoscience Centre at Patricia Bay said.

Riddihough said the quake was caused by a small land plate, on which Vancouver Island sits, being forced under the North American continent by a land plate under the Pacific Ocean.

The centre of the quake, which measured 5.1 on the Richter scale, was in the Zeballos area and the tremor was felt in Port Hardy, Port Alice, Alert Bay and Port McNeill. It hit at 1:45 p.m. and lasted about three seconds. There were no reports of damage or injury.

"It was a flash type of thing," an RCMP officer in Port Hardy said. "Dishes shook and windows rattled. It wasn't too serious."

Riddihough said the same geological formation is expected to prompt a major earthquake of about seven on the Richter scale sometime in the next 10 years. A reading of six is considered the line between major and minor damage, he said.

He said experts don't expect a loss of life if there is a major quake in the area. Deaths occur, he said, because of poor building construction such as happened recently in Central American.

Riddihough said Vancouver Island sits on a tectonic plate, about 200 kilometres wide. It stretches from the Queen Charlotte Islands to California and sits between the Pacific plate and the America plate, both of which measure about 6,000 kilometres wide.

"The Juan de Fuca plate (on which Vancouver Island sits) is being forced underneath the America plate by the Pacific plate," he said, with the resulting pressure sparking the quake.

The last major quake struck eastern Vancouver Island in 1946 and measured 7.3 on the Richter scale, he said. It was centred in Courtenay.

"It caused a fair amount of damage — a chimney fell through the roof of a local school and a facade fell off a store front," he said.

Wosk Burned By City Hall

Vancouver businessman Ben Wosk said here Friday his plans for expansion and investment here are being frustrated by city hall bureaucracy.

Wosk's Ltd., about to open its 14th B.C. furniture and appliance store on Store Street, is also in the accommodation and convention business and has Victoria in mind for a new hotel.

Wosk said he had had discouraging response when outlining his prospective operations in the capital, but within a few days he was going back to city hall "to see if I can talk sense to them."

He cited quibbling about the color of tiles on the front of the new store as one of the difficulties, and the location of a store building site at Finlayson and Burnside.

"Maybe I'm bitter, but I think there are so many departments and so on that can say 'no', and there isn't one department that says, 'You have a problem. Let's straighten it out. Let's see what we can do.'"

Instead, he said he is likely to encounter the attitude: " 'Wosk, you are guilty; you're trying to put something over.' "

Wosk said as a free enterpriser 47 years in the Lower Mainland he believed local councils should do their best to bring business, industry and employment to a city. He disagreed that Canadians do not want to take chances and risk capital on ventures.

Whether there are further Wosk undertakings in Victoria, including a new store, depends on the tenor of his talks within the next few days, he said. He does plan to expand retail operations to other parts of Vancouver Island, such as Nanaimo, and into Alberta.

The store opening here next Thursday in the former wholesale meat warehouse at Store and Herald will employ about 20 full-time staff, said Wosk vice-president Peter Weichel. He said it was a timely expansion for Wosk's volume operation because some of its "weaker sister" competitors had gone out of business here.

Wosk stores did a $25 million business last year.

City Wooing The Japanese

Japan hardly knows Victoria exists as far as the tourist industry is concerned, but this will soon change, says Visitors Information Centre president Ted Balderson.

The problem, he said, is Tokyo visitors to British Columbia are thinking in terms of Vancouver, which is the landing terminal for international flights.

Many of them have never heard of Victoria until after they get here.

But a Japanese television crew came to Victoria to do a special on Lester Pearson College of the Pacific and was so enamored of the area it decided to shoot a half-hour TV special on the attractions of Victoria.

This program will be shown soon on Japan's national TV network.

Balderson said this prime coverage should be followed up by the department of travel with advertising in the Japanese market that includes Vancouver Island as well as Vancouver.

He said he understands the department of travel is planning a vigorous promotion campaign in Japan — and Victoria should be specifically mentioned.

Balderson was commenting on a report out of Vancouver that there is a boom under way in Japanese tour business.

Place Names Honor War Dead

By DEREK SIDENIUS
Times Staff

Hundreds of men and women killed in the Second World War have been memorialized by having B.C. mountains, creeks and lakes named after them.

But in the majority of cases the families have never been notified.

Don Pearson, of the provincial mapping and surveying branch, says the government used to advise the families but hasn't since the early 1960s because of difficulty tracking down next-of-kin.

Although the practice of naming unnamed geographical features after war dead has fallen off in the '70s, Pearson says he has resorted to the B.C. War Casualties List about 100 times since he was appointed head of the naming section six years ago.

None of those families was ever told.

He says he turns to the list when there is no local history that would produce an appropriate name and when no other name is proposed.

In the past he has tried to key names of the war dead to the same general area the servicemen came from.

But that isn't possible any more because the lists of names from once-sparsely populated interior areas — which still abound with unnamed features — have already been used up.

For example, all 10 war casualties from Prince George have been commemorated by having mountains in the area named after them. But relatively few names have been drawn from casualties lists of larger centres such as Vancouver or Victoria.

Pearson says he regularly gets requests from people to use the name of someone who has died in naming new geographic features, and always tries to oblige. He hesitates, however, when it comes to common surnames.

"The Smiths and Jones are out of luck," he says. "There are just too many of them around."

It's a different story for names such as Robert Perkins and David Vanstone, of Campbell River, who were killed in the Second World War. They have mountains named after them. Victoria-raised John Benton, killed in action on July 11, 1943, is now memorialized by Benton Peak. And William Davidson and Herbert Paige, both of Esquimalt, have been commemorated, too. Davidson's name has been given to a mountain in Alberta where he came from and Paige's to a channel in the Gulf Islands.

Pearson isn't the only one who uses the casualties list. Hydrographic survey crews refer to it for naming coastal features. In a survey of Otter Passage to McKay Reach, 13 names were plucked from the list of Victoria airmen who lost their lives in the war. They included Edward Blenkinsop, Arthur Buckle, Edward Corbett, Walter Fernyhough, Colin Finlayson, Edmond Fleishman, Cecil Hulke, Harvey Minnis, Charles Mitchell, Edward Taylor, Richard Taylor, Thomas Waterman and Edwin Williams.

Pearson says at least 300 B.C. servicemen have been posthumously recognized in this fashion.

The names, however, constitute only a tiny fraction of the estimated 40,000 place names in the province and are even less than the 400 to 500 new names added to the provincial geographical names list each year.

While Pearson makes the selection, the name isn't official until it is approved by Environment Minister Jim Nielsen, Pearson's boss. In other provinces, notably Quebec and Ontario, the selection is by a separate naming commission established by statute.

Once the name is approved it is gazetted by the Canadian Permanent Committee of Geographical Names, of which Pearson is B.C.'s lone member.

The committee published a complete listing last in 1906. Names added since then are included in yearly supplements.

Brutal Battles Seem Likely

BUENOS AIRES (Reuter) — Predictions that the 1978 World Cup soccer finals could degenerate into a series of brutal confrontations appeared all the more likely after two Hungarian players were ejected Friday.

Andras Torocsik and Tibor Nyilasi, two of Hungary's most gifted attacking players, were both ordered off in the last two minutes of a Group 1 match with Argentina which the host country won 2-1.

Hungarian manager Lajos Baroti later, apologized for his team's rough play and said the two expelled players had "lost control of themselves because of their youth."

But the fact remained that in the heat of the battle and with every country striving its utmost to carry off the ultimate prize, the risk of such explosive incidents is a constant threat to hopes that the tournament can be kept free of violence.

The sending off of the two Hungarians marred an otherwise thrilling match, the result of which brought wild celebration throughout Argentina.

The win put Argentina in a tie for the Group 1 leadership with Italy, which beat France 2-1.

In Friday's other game, Tunisia scored a surprise 3-1 upset over Mexico to take the lead in Group 2.

Kakaroly Csapo silenced the crowd of 80,000 in the River Plate Stadium when he shot Hungary into the lead after 10 minutes but Leopoldo Luque scored for Argentina four minutes later.

After that, the teams battled for more than an hour before substitute Daniel Bertoni fired Argentina's winner in the 84th minute.

Torocsik and Nyilasi were both cautioned early in the game, leaving Portuguese referee Antonio Garrido no choice but to send them off when they committed bad fouls as the Hungarians desperately sought a late equalizer.

Garrido also cautioned Argentine captain Daniel Passarella for a vicious high tackle and there was more than a suspicion that the home players were being deliberately provocative although managep Cesar Menotti later praised his team for its "iron discipline."

Part of the problem is that Group 1 has no weaklings and all four teams know that it is a life-and-death struggle in which every match is vital.

In the other Group 1 encounter, Italy showed surprising qualities of resilience to recover from a first-minute goal and beat France 2-1.

Bernard Lacombe headed France into the lead in 30 seconds, but Paolo Rossi (29 minutes) and substitute Renato Zaccarelli (54 minutes) hit the goals that carried Italy to victory.

Both France and Hungary know they must win their two remaining games to stay in the competition, but it already looks as though Italy, twice winner of the Cup, and Argentina, which has never won, is on its way into the last eight.

Tunisia pulled off the first shock of the tournament, msking light of its 1,000-to-one rating to upset Mexico.

Tunisia won after conceding the first goal, a penalty on the stroke of halftime. Three second-half goals sank the Mexicans and put Tunisia at the top of the group, ahead of Poland and West Germany, who played a scoreless draw in the opening match on Thursday.

Competition started today in Groups 3 and 4 with Brazil, the only country to win the cup three times and the favorite to score a fourth success this time, opening its challenge against Sweden in the seaside resort of Mar Del Plata.

Much attention was also focussed on another Group 4 encounter, between Scotland and Peru in Cordoba.

MORE SPORT
17, 18, 28, 29

Tour Rookies Take Charge

TORONTO (CP) — Even with rookie sensation Nancy Lopez absent from the field, the kiddie corps of the Ladies Professional Golf Association has once again taken the lead in a tour event.

Heading the $100,000, 72-hole Canadian tournament after Friday's second round are Donna Horton White, a rookie on the tour, and JoAnn Dost, who is embarking on her third campaign.

White, 24, a resident of West Palm Beach, Fla., and Dost, 27, of Vienna, Fla., share the lead at six-under par 140.

The two players are one shot ahead of Beth Stone, the opening-round leader, and Mary Dwyer, both in at 139.

The six-under par figures are the best 36-hole scores that White and Dost have recorded since they joined the tour.

Dost shot the best round of the day, a six-under-par 67 over 6,265-yard St. George's course. Included in her round were eight birdies, one short of the LPGA record. White, who opened with a 71, shot four-under par 69 Friday. Included in her round were four birdies and one eagle.

However, disaster struck on the 18th tee when she pushed her shot into trees on the right and had to settle for a double-bogey six.

Four players are in a tie for third at 142: Judy Rankin, the defending champion, Kathy Martin, Kathy McMullen and Sharon Miller.

Sandra Post, a native of Oakville, Ont., is the top Canadian in the field despite blowing to a 77 Friday. She's at 147, one over par.

Dale Shaw of Victoria, the other Canadian pro on the tour, rebounded from an opening 77 with a 74 for a 151 total.

Donna White	71-69—140
JoAnn Dost	73-67—140
Beth Stone	66-75—141
Mary Dwyer	70-71—141
Judy Rankin	70-72—142
Kathy McMullen	72-70—142
Sharon Miller	70-72—142
Kathy Martin	72-70—142
Hollis Stacy	71-72—143
Amy Alcott	72-71—143
JoAnne Carner	73-70—143
Susan O'Connor	67-77—144
Shelley Hamlin	75-70—145
Kathy Ahern	75-70—145
Gloria Ehret	71-75—146
Pam Higgins	71-75—146
Debbie Meisterlin	76-70—146
Jenny Lee Smith	74-72—146
Donna Young	74-72—146
Janet Coles	75-71—146
Sandra Post	70-77—147
Susan Lynn	77-70—147
Penny Pulz	71-76—147
Marlene Streit, Ont.	77-74—151
Dale Shaw, Victoria	77-74—151
Louise Bruce, Toronto	76-76—152
Kathy McConnell, Ont.	77-77—154
Judy Ellis, Ont.	78-77—155
Failed to qualify:	
Michele Gilbault, Que.	81-79—160
Paula Phillips, Vancouver	80-83—163
Pamela Johns, Toronto	84-80—164
Susan Wickware, Toronto	83-81—164
Cheryll French, Alta.	77-87—164

Florida's Key Swift Rookie

COURTENAY (CP) — Imports Larry Key and Bill Olds have emerged as the early candidates for starting positions in the offensive backfield of British Columbia Lions of the Canadian Football League.

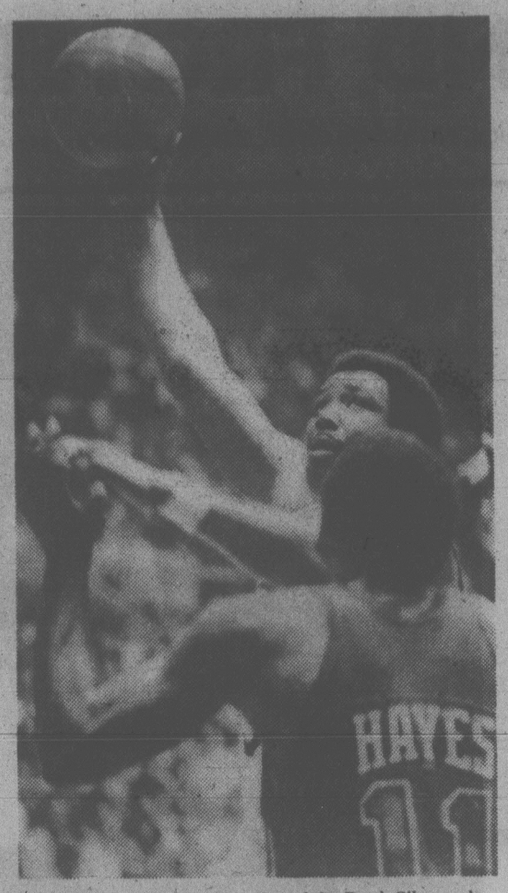
Head coach Vic Rapp has eight imports in training camp competing for two positions after last season's two starters—Mike Strickland and Jim Harrison—were cast adrift. Harrison was released and Strickland retired in the face of the stiff competition.

Key is a swift rookie from Florida State who was the 10th-round draft choice of Green Bay Packers of the National Football League. Olds is a veteran of four NFL teams. He's from the University of Nebraska.

Rapp says that Key is even quicker than anticipated and Olds is a stronger blocker.

Olds is getting strong competition from Calvin Culliver, a University of Alabama graduate with tremendous speed.

Other surprises in camp, said Rapp, are offensive tackle Jim Lohmann of Texas-El Paso, linebacker Tom Schulz of Simon Fraser University, wide receivers Mike Neely of Santa Clara University and Harry Holt of Arizona State, and defensive tackle Drew Taylor of San Jose State.



HOOKING FOR TWO is Seattle's Paul Silas, who connects for two-pointer over Elvin Hayes of Washington Bullets during National Basketball Association playoff game Friday night in Seattle. Effort by Silas helped SuperSonics chalk up 98-94 victory and take 3-2 lead in best-of-seven final. (AP Wirephoto)

Girls Power Arbutus Win

Girls provided much of the power Friday at Centennial Stadium as Arbutus rolled to a 30-point triumph over runner-up Lansdowne in the Greater Victoria junior high school track and field meet.

With Karen Lightbody, who broke one record and won three events, setting the pace, Arbutus girls won 13 of 22 events to propel their school to a total of 233 points. Landowne collected 203 points and the combined St. Michael's-Norfolk House team was third at 180.

Lightbody won the junior girls' 100 meters in a record time of 12.5 seconds, scored victories in the 200 metres and long jump and helped Arbutus to a win in the sprint relay.

Leslie Grunderson of Arbutus added victories in the 80-metre hurdles and high jump. Also winner of two events (shot put and discus) was Lansdowne's Sandi Smith.

Patricia Wellman of Cedar Hill was one of the meet's standouts as she set records will winning the midget girls' 800 metres (2:07:4) and the junior girls' 1,500 metres (4:53:1).

Records in the junior boys' section were established by Glen Owen of St. Michael's in the triple jump (12.62 metres) and Mark Hicks of Oak Bay in the pole vault (3.38 metres).

In the midget boys' division, Oak Bay's Andrew Edwards took the 100 and 200, setting a record of 24.4 in the 200; Glenlyon's Robin Baird posted a record of 2:07:4 in the 800 and also won the 1,500; Alex Haddad of St. Mike's leaped a record 11.87 metres in the triple jump; David Whittaker of Oak Bay posted a new mark of 57.0 in the 400 and Oak Bay cracked the sprint relay standard with a time of 48.4.

Arbutus	233
Lansdowne	203
SMU-NH	180
Oak Bay	170
Central	117
Cedar Hill	93
S. J. Willis	51
Glenlyon-St. Marg	47
Colquitz	45
Shoreline	40
Reynolds	31
Harbor View	19
Lambrick	14
Esquimalt	14

Hibs Blank Ottawa Team

OTTAWA (CP) - The powerful Hibernians from the Scottish Premier Division defeated Ottawa Tigers 7-0 Friday night in the final game of their seven-game Canadian soccer tour.

Sonics Keeping It All 'Together'

SEATTLE (AP) — Guards Fred Brown and Dennis Johnson combined for more than half of Seattle's points. But it was a team effort that carried the SuperSonics to a 98-94 victory over Washington Bullets Friday and brought Seattle to within one game of the National Basketball Association championship.

Seattle leads the best-of-seven playoff finals 3-2 and can win the crown by beating Washington Sunday in Landover, Md. If the Bullets win that one, the seventh game of the series would be played here Wednesday.

(Sunday's game will be televised on channel 7, starting at 10:30 a.m. PDT.)

"Togetherness, that's the key to this team," said Seattle forward Paul Silas, who will be 35 next month and is the man the younger Sonics look up to.

"We were together all year long," said Silas. "We never quit, even when things were going bad. I just hope we can last one more and wrap it up."

Togetherness is something coach Lenny Wilkens has been preaching all year long.

"The key is having big people that are unselfish and willing to do whatever is necessary to win," said Wilkens. "You can contribute without scoring a lot of points, and this team is a perfect example. Everyone here contributes."

Washington coach Dick Motta was not happy with his club's performance.

"There didn't seem to be much rhythm tonight with all the offensive fouls and travelling calls," he said. "I'm not happy with tonight, but at least we split our games in Seattle and we're still alive."

It was the 22nd consecutive victory for the Sonics at the Seattle Memorial Coliseum, where they were cheered by a capacity crowd of 14,098. Washington had beaten the Sonics 120-116 in overtime Tuesday to tie the series but that game was played at the mammoth Kingdome, where the crowd was less of a factor.

Brown led all scorers with 26 points and Johnson had 24.

Washington led throughout the first quarter but Johnson kept Seattle in contention by hitting five shots in a row and scoring 12 points in the opening session, which ended with the Bullets ahead 24-23.

Seattle took command in the second quarter, running off 14 straight points to move in front 37-28 with 6:33 to go in the half. The Sonics never gave up that lead.

SWIM STARS MARRY

EAST BERLIN (Reuter) — East Germans Kornelia Ender and Roland Matthes, formerly two of the world's outstanding swimmers, have been married.

BLUES REHIRE PLAGER

Bowman Stays With Champs

Times News Services

Scotty Bowman has opted for happiness with a winner instead of a larger pay-cheque elsewhere and has signed a new two-year contract to stay on as coach of the National Hockey League's Montreal Canadiens, Stanley Cup winners for the last three seasons.

At the same time, St. Louis Blues, one of the NHL rivals reported very interested in prying Bowman out of the Montreal organization, settled their coaching situation by rehiring Barclay Plager.

"I guess there are some people who might say I'm crazy," Bowman said after the club announced the signing Friday. "Sure, I could have made a million bucks somewhere else, but would I be happy? I doubt it."

Apart from a three-year deal signed by Toe Blake, general manager Sam Pollock said, he couldn't recall the Canadiens ever having given a multi-year contract to another coach.

"Everybody needs a rest from negotiations," Pollock said. "We didn't want to go through it all again next year."

The signing ends another round of what has become virtually annual speculation that Bowman, 44, was ready to jump the NHL's flagship club. In recent weeks he had been reported to be considering joining New York Rangers, Colorado Rockies, Vancouver Canucks as well as St. Louis.

"I had a lot of other offers and they were very tempting," Bowman said, "but I wouldn't have the things I have here."

He said he feels he has a degree of job security with the Canadiens, although he acknowledges that he has no lifetime guarantee of the coach's position.

In St. Louis, Plager, 37, a former defenceman who revitalized the club too late during the final third of the 1977-78 season, was rehired said: "You don't have fun unless you win. We've got a pretty decent hockey club. We'll be in the playoffs."

Plager, one-time Blues captain, was named to coach the floundering team last Feb. 16 as a replacement for Leo Boivin, who resigned. He directed St. Louis to a 4-3 victory over Vancouver Canucks to start his career, then steered the club to a 9-11-6 record in its final 26 games during a bid that fell short of a Stanley Cup playoff berth.

"I think some things happened that were very encouraging," said Plager. "As a team, we weren't giving up as many goals. We played with a little more confidence. I think we'll be an aggressive hockey club."

The Blues, once the cream of the NHL's expansion crop, missed the playoffs last winter for only the second time in 11 years, finishing the season with a 20-47-13 record.

Networks Shun All-Star Game

CALGARY (CP) — They could play the best game of the Canadian Football League season tonight at McMahon Stadium but, aside from the expected crowd of 22,000, no one will see it.

The two major television networks—CBC and CTV—decided it was not in their best interests to televise the CFL's all-star game, which kicks off the pre-season schedule.

The contest will feature several of the top players from the Eastern Football Conference against a squad from the Western Conference in the third matchup since the All-Star game format was revised in 1976.

Perhaps the television executives were thinking back to last year when they decided not to televise this year's event. Only 7,000 fans were on hand at Toronto's CNE stadium to watch the East nip the West 20-19 in an entertaining affair.

This is the second All-Star game staged in Calgary in six years. In 1972, the home town Stampeders battled the league All-Stars under the old format which had the Grey Cup champions involved in the affair.

A crowd of 23,616 produced a profit of $76,000 that year, the most of any All-Star game held by the CFL.

Proceeds from tonight's game go to the CFL pension fund and if the expected crowd of over 22,000 appears, they could have a profit of more than $55,000 to put into the fund.

The East team will be coached by Joe Scanella of the Alouettes while the West will be handled by Hugh Campbell of Edmonton.

FIRST PINCH-HIT HOMER FOR SLUGGER

New Experience for Bench

By Associated Press

It was a week between swings for Johnny Bench but the Cincinnati slugger proved that hitting home runs is like riding a bicyle. Once you get the knack of it, you never forget.

Bench came off the bench in the bottom of the ninth inning Friday night and hit a pinch-hit home run, lifting the Reds to a 3-2 victory over Pittsburgh Pirates. The win kept the Reds 1½ games behind first-place San Francisco Giants in baseball's National League West.

Meanwhile, the Giants took a 6-5 decision in 10 innings over Montreal Expos. In other games, San Diego Padres shaded New York Mets 5-4, Philadelphia Phillies beat Los Angeles Dodgers 4-2, Houston Astros edged St. Louis Cardinals 2-1 and Chicago Cubs nipped Atlanta Braves 6-5.

In the American League, Toronto Blue Jays defeated Texas Rangers 3-1, Boston Red Sox defeated California Angels 6-1, Chicago White Sox beat Kansas City Royals 5-1, Minnesota Twins beat Detroit Tigers 4-2, New York Yankees defeated Oakland A's 3-1, Cleveland Indians beat Milwaukee Brewers 7-6 and Baltimore Orioles defeated Seattle Mariners 10-9.

(Scores on page 18).

Jesse Jefferson pitched a four-hitter at Texas while Roy Howell and Otto Velez hit RBI singles in Toronto's three-run fourth inning.

Butch Hobson drove in four Boston runs, including three on a homer to spoil the debut of California's new manager Jim Fregosi. "It's just one loss and we're gonna play a lot of games," Fregosi philosophized. "I would have loved to have won my first one as a manager, but things don't always happen the way you'd want them."

Bench has hit 297 home runs in his career but Friday night's game-winning shot, his 10th homer this season, was his first ever as a pinch-hitter. That's because the Cincinnati slugger is rarely out of the regular lineup.

But he's been sidelined for a week because of muscle spasms in his back suffered in a slide at home plate and the Reds have been getting along without his big bat. He took a muscle relaxant before the game against the Pirates and manager Sparky Anderson decided to give him a pinch swing for reliever Dave Tomlin in the ninth as a "one-shot thing."

COBLE'S FISHERMAN'S CALENDAR
Time for Each Day, "Tells When Fish Bite Best"
FOR THE WEEK JUNE 4 THRU JUNE 11

SUN	MON	TUE	WED	THU	FRI	SAT	SUN
4	5	6	7	8	9	10	11
10:10 a.m.	10:58 a.m.	11:46 a.m.	12:34 p.m.	1:45 p.m.	2:08 p.m.	2:53 p.m.	3:38 p.m.

All Times Are Pacific Daylight Copyright 1978
Blacker the Fish — Better the Day for Fishing

THIS WEEK'S RACING PROGRAM presented by CFMS 98.5 Beautiful Music

"BILLY FOSTER RACE"
FOR SUPER STOCKS
SAT. NIGHT
★ TROPHY DASHES
★ HEAT RACES
★ 60 LAP
FEATURE RACE
ADULTS $3.25
STUDENTS and O.A.P. $2.75
CHILDREN 6-12 $1.25
GATES OPEN 6 P.M. TIME TRIALS 7 P.M.
RACING 8 P.M.
WESTERN The Action SPEEDWAY
6-2x

WRESTLING
VICTORIA MEMORIAL ARENA
THURS., JUNE 8, 8 P.M.
GENE KINISKI and HANDSOME JOHN ANSON vs GUY MITCHELL and JAKE ROBERTS
Wild Don Wayt vs Rock & Roll Zumhoff
Texas Outlaw vs Igor Volkoff
Denny Alberts vs Mike Hammer
Goldie Rogers vs Salvador Martino
Tickets on sale at ARENA BOX OFFICE
Ring $4, Res. $3.50, Rush $3, Under 12 $2.50. Rush Sold at Door Only.

SENIOR "B" LACROSSE
SUNDAY, JUNE 4
GEORGE PEARKES ARENA
6 P.M. HAMPTON PARK HUSTLERS vs. SAANICH
8 P.M. HAMPTON PARK HUSTLERS vs. VICTORIA ATHLETIC ASSOCIATION
Adults $1.00
O.A.P. AND Children 50c
6-3x

MASCIA ENTERPRISES PRESENTS
World Cup '78
JUNE 1-25
VICTORIA MEMORIAL ARENA
LIVE FROM ARGENTINA
EXCLUSIVE THEATRE TELECASTS
NO HOME TV THESE MATCHES
SINGLE TICKET GOOD ALL DAY!

DATE	EVENT NO.	MATCH	TIME
Sat. June 10	2	Italy-Argentina	3:15 pm
Sun. June 11	3	Scotland-Netherlands	12:45 pm
Sun. June 18	4	DOUBLE HEADER Teams & times to be announced June 11	
Wed. June 21	5	DOUBLE HEADER Teams & times to be announced June 11	
Sun. June 25	6	Championship Final	11:00 am

TICKETS ON SALE NOW:
At MEMORIAL ARENA Box Office
For ticket information, call (604) 384-0444

PRICES: ROUND	EVENT NO.	GENERAL ADMISSION
FIRST ROUND	1 thru 3	$10.00
SECOND ROUND	4 and 5	$12.50
FINAL	6	$15.00

SINGLE TICKET ADMITS ONE TO ANY OR ALL TELECASTS THAT DAY. NO RE-ENTRIES PERMITTED. STUDENTS UNDER 16, HALF PRICE ALL MATCHES
VICTORIA MEMORIAL ARENA
1925 Blanshard Street

Arnie's Army Smiling Again

CHARLOTTE, N.C. (AP) — By the time the second round had ended, Arnie's Army at the Kemper Open golf tournament had swelled to more than a thousand strong, but one fan in the galleries seemed to speak for all of them.

"You've been reincarnated, Arnie," the fan shouted as veteran Arnold Palmer approached the 15th green Friday. And Palmer could only smile.

He was still smiling when he reached the clubhouse in possession of a seven-under-par 137 for 36 holes in the $300,000 Professional Golfers' Association event.

"There's one way I could be more pleased, and that's to be another six strokes ahead," Palmer said after his two-under-par 70 for the second round put him one stroke ahead of Craig Stadler and defending Kemper champion Tom Weiskopf. "But on the other hand, I'm leading, and that's unusual."

It had been two years since the 48-year-old Pennsylvanian led a tournament after 36 holes. And it has been five years since Palmer's last tour victory. That was not lost on the fans as Palmer's lead began to take shape on the leader boards at Quail Hollow.

The galleries on other greens grew increasingly sparse as Palmer neared the final hole. Palmer seemed to appreciate all the attention, but said later that he was feeling more pressure than he had in quite some time.

"It's no secret that I want to do well here," Palmer said. "That adds a certain amount of additional pressure, and maybe that's good. I haven't felt that in a while."

He notched three birdies and only one bogey Friday. One of the birdies, which he scored with a wedge on the 11th hole from a bunker 40 feet out, touched off an ovation that could be heard all the way to the clubhouse.

In all, 82 of the 150 entrants reached the midway point in 145 or better to survive the cut. Among those who did not were rookie Jim Nelford of Burnaby, who shot a 73 for 147, and Dave Barr of Kelowna, 78-152.

★ ★ ★

Arnold Palmer	67-70—137
Tom Weiskopf	71-67—138
Craig Stadler	71-67—138
J. C. Snead	70-69—139
Ed Sneed	70-69—139
Charles Coody	70-69-139
Jim Dent	71-68—139
Miller Barber	70-69—139
Andy Bean	72-67—139
Danny Edwards	69-70—139
Lon Hinkle	73-66—139
Hale Irwin	71-68—139
Jery Pate	73-66—139
Bill Kratzert	71-69—140
Steve Melnyk	73-67—140
Gary Ziegler	74-66—140
Howard Twitty	69-71—140
Mark Hayes	69-71—140
Wally Armstrong	70-70—140
Kermit Zarley	66-74—140
Jim Nelford, Burnaby	74-73—147
Dave Barr, Kelowna	74-78—152

AID FOR CANADIANS

VANCOUVER (CP) — Infielder Marvin Webb has been assigned to Vancouver Canadians of the Pacific Coast League by Oakland A's of the American League.



"So you dyed your hair and it turned green. You can't spend the rest of your life in this bathroom."

Big Victory for Sherk

PINEHURST, N.C. (AP) — After experiencing her usual difficulties with the opening holes, Canadian Cathy Sherk swept five in a row to defeat 15-year-old Laurie Rinker 3 and 1 in the finals of the North and South women's amateur golf tournament Friday.

Sherk, a 27-year-old veteran from Fonthill, Ont., began the round two down after three holes on the No. 2 course of the Pinehurst Country Club. The poised Stuart, Fla., teenager, playing with unusual composure, opened with eight successive pars, winning the second and third holes.

Sherk launched her five-hole winning streak with a birdie four on the eighth and she added the short ninth with a par when Rinker three-putted. That put Sherk ahead for the first time and the Canadian took a four-up lead with a birdie-birdie-par start on the back nine.

Sherk finished Friday with an even par for the 17 holes. Rinker was three over par.

England In Control

BIRMINGHAM, England (Reuter) — The contrasting batting talents of Clive Radley and David Gower enabled England to stay firmly in control of the first cricket test against Pakistan Friday.

At the end of a sunlit second day at the Edgbaston ground England was 256 for three—a first-innings lead of 92. Pakistan was all out for 164 in the day's second over.

England's score was built around a painstaking innings of 97 not out by Radley. It was embellished by a dashing 58 from Gower, just 21 and playing for England for the first time.

SPORTS MENU

TONIGHT

CAR RACING
7 p.m. — Time trials for Billy Foster super-stock championship, Western Speedway.
FOOTBALL
8 p.m. — Royal Oak Lions/Hornets Peewee League playoff final, Saanich vs. Gordon Head (consolation final between Juan de Fuca and Victoria at 6 p.m.), Royal Athletic Park.

SUNDAY

GOLF
8:30 a.m. — Final 18-hole round in City Amateur championship, Uplands Golf Club.
FOOTBALL
12 noon and 2 p.m. — Vancouver Island Junior Bantam League, start of playoff series, Oak Bay vs. Vampires, Cowichan vs. Tigers, Cedar Hill Park.
10 p.m. — Flag League, Shop Easy vs. Black Crush, Coachline Seagulls vs. Juan deFuca Vampires, Braefoot Elementary School.
11 a.m. — Flag League, Colwood RCMP vs. JSMS, Pacific Logging vs. Ex-Drakes, Braefoot Elementary School.
12 noon — Flag League, Hollywood Park vs. Remnants, Braefoot Elementary School.
CRICKET
12:30 p.m. — Trials match to select B.C. representative side, Vancouver vs. Victoria, Beacon Hill Park.
1:30 p.m. — District Association, 40-overs match, Metchosin vs. Juniors XI, Metchosibn.
1:30 p.m. — District Association, Oak Bay vs. Saanich, Windsor Park; Incogs vs. Castaways, St. Michael's University School; Cowichan vs. Alcos, Shawnigan Lake.
SOFTBALL
12 noon and 2 p.m. — Vancouver Women's League, doubleheader, Victoria Skylarks vs. Vancouver El Cid, Central Park.
6:45 p.m. — Stuffy McGinnis Men's League, Elks vs. Ingraham Hotel, Central Park.
1, 3 and 6:30 p.m. — Sidney Men's Association, Brentwood vs. Harvey's (doubleheader), Prairie Inn vs. Tsawout, Sanscha Park.
1 and 3 p.m. — Heywood Men's League, doubleheader, Hygrade Radio vs. Remco Office Systems, Heywood Avenue Park.
LACROSSE
6 and 8 p.m. — South Island Senior "B" League, Saanich vs. Hampton Park Hustlers, Victoria Athletics vs. Esquimalt Universal Sheet Metal, Pearkes Arena.
BASEBALL
1 and 3 p.m. — Victoria Senior Amateur League, doubleheader, Dairy Queen vs. Greaves Movers, Lambrick Park.

MONDAY

BASEBALL
6:30 p.m. — Victoria Senior Amateur League, Capital Radiators vs. Farmer Construction, Lambrick Park.
SOFTBALL
6:30 p.m. — Victoria Senior Women's League, Victoria Skylarks vs. Strawberry Vale Juniors, Victoria Athletics vs. MacDonald's Furniture, Hyacinth Park.
6:30 p.m. — Sidney Men's Association, Tsawout vs. Sidney Hotel, Sanscha Park.

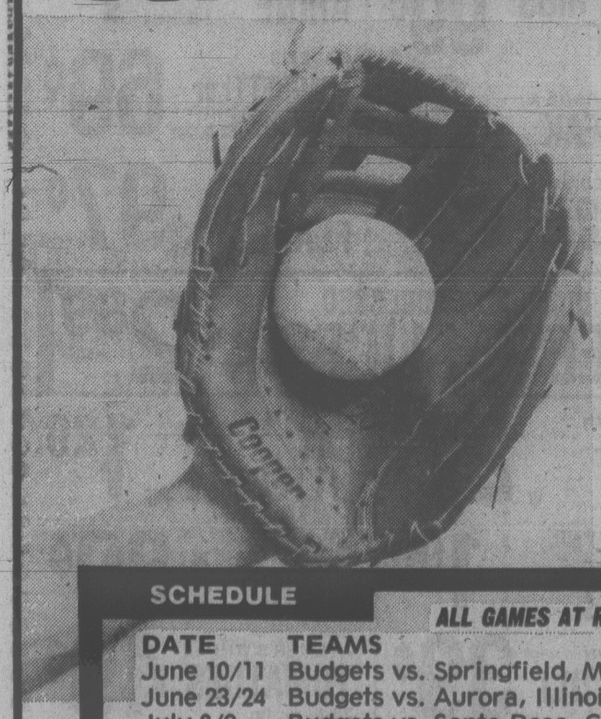
Scott Neilson Collects Third Title

EUGENE, Ore. (AP) — Scott Neilson of New Westminster, a University of Washington junior, became the first hammer thrower to win three National Collegiate Athletic Association outdoor championships when he took the title Friday with a meet record throw of 237 feet five inches.

Victoria Alarm Service Ltd.
ALARM ASSOCIATION MEMBER of BRITISH COLUMBIA
1412 Quadra Telephone (604) 386-7505
CAR and TRUCK ALARMS
COMPLETE DO-IT-YOURSELF SPECIAL $44.50
LEASE PROGRAM AVAILABLE
BURGLARY HOLD UP FIRE
24 HOUR MONITORING STATION
ALSO SERVING NANAIMO/COURTENAY (MID ISLAND ALARM SERVICES)
4-21

THE AMAZING SOLAR BLANKET
ACTUALLY RAISES POOL WATER TEMPERATURE
10°-15° WARMER WATER
SOLAR ENERGY
ABSORBED & TRAPPED HEAT
A MINI HEATER FOR A MINI PRICE!
IT FLOATS—AND SAVES CHEMICALS, VACUUMING AND $$$.
PAYS FOR ITSELF IN 1 YEAR
AVAILABLE AT
Adanac Pool Supplies
3347 Oak St. 388-7921
9 to 5 Mon.-Sat. 5-12

CFAX 1070 & Victoria Budgets
PRESENT
FASTBALL SUPER SERIES '78

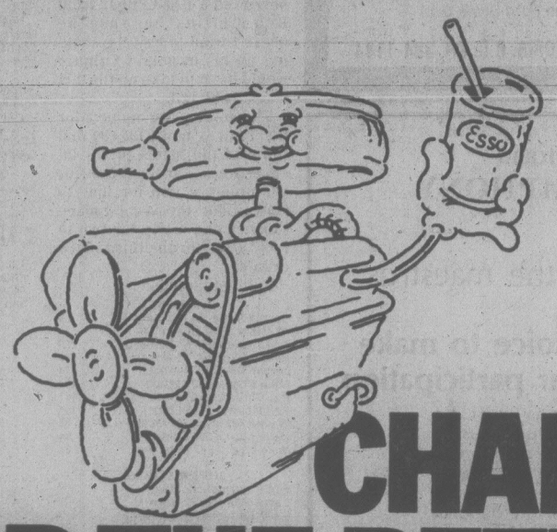


It's the Victoria Budgets out to beat five of the best ball clubs in North America. It's fastball action at its best. But hurry. Tickets are selling fast. And you don't want to strike out on an opportunity like this.
Catch the biggest fastball series ever to come to Victoria.

SCHEDULE
ALL GAMES AT ROYAL ATHLETIC PARK

DATE	TEAMS	
June 10/11	Budgets vs. Springfield, Missouri	Doubleheader
June 23/24	Budgets vs. Aurora, Illinois	Doubleheader
July 8/9	Budgets vs. Santa Rosa, Calif.	Doubleheader
Aug. 5/6	Budgets vs. Reading, Penn.	Doubleheader
Aug. 12/13	Budgets vs. Portland, Oregon	Doubleheader

FRIDAY AND SATURDAY GAMES AT 7:00 P.M., SUNDAY GAMES AT 1:00 P.M.
$4.00 PER DOUBLEHEADER. ALL SEATS RESERVED.
Advance tickets available at Memorial Arena and Hillside Mall Ticket Booth.
Good Luck, Victoria
6-2x



CHANGE FOR-THE-BETTER SPECIALS
It pays to bring your car to your Checkpoint Service Dealer.
Of all Esso Retailers, only your Checkpoint man offers service specials like these – designed to help you keep down the cost of automotive maintenance.
Make your appointment today. Checkpoint Service. Making service specials work for you.

Oil Change & Filter
Oil change, including up to 4 quarts of Esso Extra motor oil. New oil filter.
$8.88 OR LESS, MOST CARS

Make sure you're ready for warm weather driving
Cooling System Service
■ Drain, flush and pressure test radiator. ■ Check all belts, hoses and clamps. ■ Re-fill system with Esso-Rad All Season Coolant.
$8.88 OR LESS, MOST CARS LABOUR ONLY.
All parts, chemicals and coolants extra.

AVAILABLE ONLY WHERE YOU SEE THIS SIGN.
Our dealers guarantee their work for 90 days or 4,000 miles. You pay no more than prices quoted, on most cars, for Checkpoint Service offers at participating dealers.
Put your purchase on your Esso Credit Card. Or, at most Esso stations, you can use your Visa or Master Charge card.
Esso
Checkpoint Service
Making service specials work for you.
OFFERS EXPIRE JUNE 24, 1978.

Atlas Motors Ltd. 324 Cook St., Victoria 383-8514	Burnside Esso Service 300 W. Burnside Rd., Victoria 382-4331	Burnside Service Garage 2 W. Burnside Rd., Victoria 383-5031	Duncan Esso Service 5832 Trans Canada Hwy., Duncan 784-4511
Causeway Service Ltd. 308 Menzies St., Victoria 383-3612	Cedar Hill Esso Service 3927 Blenkinsop Rd., Victoria 477-1617	Glanford Esso Service 4233 Glanford Ave., Victoria 479-6414	Imperial Centre 1700 Hillside Ave., Victoria 592-2455
Lake Service Garage Lake Cowichan 749-3151	Mayfair Esso Service 3201 Douglas St., Victoria 389-5614	McKenzie Esso Self-Serve 4001 Quadra St., Victoria 479-4715	University Hts. Esso 3954 Shelbourne Ave., Victoria 477-2811

Stock Car Drivers Challenge the Elite

Two stock car drivers — Gordie Stone and Al Miller — will be challenging the more expensive super-stocks in the annual Billy Foster super-stock championship tonight at Western Speedway.

Stone, behind the wheel of a 1966 Mustang, and Miller, who pilots a '68 Cougar, are running one-two in the stock car standings and will be making a few changes in their machines to see of they can stay close or even beat the super-stocks.

Stock cars cost roughly one-third to one-quarter of the amount it takes to build a super-stock and lack fancy suspension systems.

Jim Caudwell will be out to expand his large lead among the super-stock drivers. He now has a 305-181 margin over runner-up Larry Pollard.

Meanwhile, Roy Haslam will be continuing his campaign in the International Drivers' Trail this weekend.

The third race of the 16-race open super-stock series is scheduled for tonight at Skagit Valley, near Munroe, Wash., and Haslam will be on hand in a borrowed car.

Haslam, who won the first two races of the Trail, has borrowed a 1968 Cougar from Bob Collins because he doesn't want to risk the shaking up his own 1978 Camaro would have to take on the dirt track at Skagit.

The total prize money for the Trail is now $125,000 and some of the bonus prizes include a new car for the series champion, a trip for four to Hawaii for the second-place finisher and a trip for two to Las Vegas for the third-place driver.

Point standings:

STOCKS

Gordie Stone, 66 Mustang	408
Al Miller, 68 Camaro	355
Ken Alexander, 67 Camaro	265
Pete Yarmoluk, 71 Nova	264
Jesper Lind, 63 Plymouth	194
Mike French, 70 Malibu	159
Pat Philips, 65 Chevelle	151
Reg Hayward, 65 Comet	104
Wayne Atkinson, 68 Mustang	85
Dave Morris, 64 Chevelle	84
Mike Nyeste, 67 Mustang	84

SUPER-STOCKS

Jim Caudwell, 73 Nova	305
Larry Pollard, 72 Nova	181
Gary Bemister, 65 Chevelle	150
Greg Court, 66 Chevelle	131
Terry Forsyth, 65 Chevelle	130
Ron Fleet, 74 Ventura	111
Dave King, 67 Chevelle	100
Tony Oxley, 67 Fairlane	92
Siegie Sawatziki, 68 Charger	62
Bill Smith, 72 Nova	54
Jerrie Ferrie, 68 Mustang	52

Hibs Blank Ottawa

OTTAWA (CP) - The powerful Hibernians from the Scottish Premier Division defeated Ottawa Tigers 7-0 Friday night in the final game of their seven-game Canadian soccer tour.

BASEBALL SCORES

NATIONAL LEAGUE

EAST

	W	L	Pct.	GBL
Chicago	25	20	.556	—
Philadelphia	23	21	.523	1½
Montreal	25	23	.521	1½
New York	23	28	.451	5
Pittsburgh	21	26	.447	5
St. Louis	18	32	.360	9½
WEST				
San Francisco	31	16	.660	—
Cincinnati	31	19	.620	1½
Los Angeles	27	21	.563	4½
San Diego	22	26	.458	9½
Houston	21	25	.457	9½
Atlanta	18	28	.391	12½

St. Louis 000 001 000— 1 5 0
Houston 000 000 002— 2 5 1
Denny 4-4 and Simmons; Andujar, Sambito 3-3 (9) and Herrmann. HR: Hou—Cruz (3).

Pittsburgh 000 002 000— 2 9 1
Cincinnati 000 000 111— 3 5 0
Rooker 2-5 and Ott; Bonham, Sarmiento (8), Tomlin 4-1 (8) and Werner. HRs: Cin—Foster (10), Bench (10).

San Fran 110 110 100 1— 6 11 0
Montreal 030 000 002 0— 5 9 2
Montefusco, Lavelle 4-3 (9), Moffitt (10) and Sadek; Twitchell, Schatzeder (2), Dues (6), Atkinson (7), Knowles 2-1 (8) and Carter. HRs: Mtl—Parrish (5), Valentine (7).

San Diego 010 040 000— 5 7 0
New York 010 010 020— 4 12 3
Jones 5-3, Fingers (8) and Sweet; Espinosa 5-3, Murray (8) and Stearns. HRs: SD—Winfield (7); NY—Stearns (3).

Los Angeles 000 100 100— 2 11 1
Phila 300 001 00x— 4 9 0
Hooton 4-5, Hough (7) and Yeager; Grofe (8); Lonborg 5-3, Garber (8) and Boone. HRs: LA—Cey (6), Russell (2); Pha—McBride (2), Hebner (4).

Atlanta 001 000 000 00—1 7 1
Chicago 010 000 000 01—2 8 0
Hanna, Easterly 1-3 (10) Campbell (11) and Pocoroba; Roberts, Sutter (8) Moore 3-1 (11) and Rader. HR: Atl—Galbreath (1).

PACIFIC COAST LEAGUE

Spokane 010 030 001—5 8 2
Vancouver 000 200 000—2 7 1
Galasso 2-4, Yost; Mitchell 5-4, Envart (5), McCatty (8) and Robinson. A—1,831.

Tacoma 12 Portland 5
Phoenix 6 San Jose 3
Albuquerque 8 Tucson 1
Salt Lake City 6 Hawaii 2

AMERICAN LEAGUE

EAST

	W	L	Pct.	GBL
Boston	35	16	.686	—
New York	30	18	.625	3½
Detroit	27	21	.563	6½
Baltimore	25	25	.500	9½
Milwaukee	23	24	.489	10
Cleveland	22	24	.478	10½
Toronto	18	31	.367	16
WEST				
Kansas City	26	20	.565	—
Oakland	27	21	.563	—
California	25	22	.532	1½
Texas	24	23	.511	2½
Minnesota	20	29	.408	7½
Chicago	18	28	.391	8
Seattle	17	35	.327	12

Minnesota 101 200 000— 4 9 0
Detroit 000 010 001— 2 9 0
Erickson 6-3, Marshall (9) and Borgman; Billingham 4-3, Crawford (4), Morris (6) and May.

Chicago 010 002 002— 5 10 0
Kansas City 000 000 100— 1 5 2
Barrios 3-5 and Nahorodny; Hassler 0-2, Bird (9), Mingori (9), Pattin (9) and Porter. HR: Chi—Nahorodny (5).

Texas 000 100 000— 1 4 0
Toronto 000 300 00x— 3 7 0
Matlack 5-6 and Sundberg; Jefferson 4-6 and Cerone.

New York 300 000 000— 3 9 0
Oakland 000 000 010— 1 6 1
Guidry 8-0, Gossage (9) and Munson; Johnson 4-3, Heaverlo (1), Langford (6) and Newman. HR: Oak—Alexander (10).

Cleveland 000 003 121— 7 11 1
Milwaukee 022 000 101— 6 14 1
Clyde, Kern 5-1 (7) and Hassey, Pruitt (7); Replogle, McClure 0-2 (6), Rodriguez (9) and Moore, B. Martinez (7). HRs: Cle—Bell (2), Thornton (7); Mil—Moore (2), Money (2).

Boston 020 310 000— 6 8 0
California 000 001000— 1 7 3
Tiant 4-0, Drago (7) and Fisk; Ryan 3-5, Miller (5) and Humphrey. HR: Bos—Hobson (9).

Baltimore 004 400 200—10 13 0
Seattle 002 003 031— 9 13 3
D. Martinez 4-3, Flinn (6), T. Martinez (8), Stanhouse (9) and Dempsy; Colborn 1-3, Rawley (4), Todd (5), Burke (8) and Stinson. HRs: Bal—Smith (2); Sea—Reynolds (2), Hale (1).

Close Finishes In Senior Event

Bill Thompson and Ron Shearer collected the top awards Friday as countbacks were required to decide several first-place prizes in a Vancouver Island Seniors' Golf Association tournament at the Glen Meadows course.

Playing on his home course, Shearer captured the over-all handicap award with 91-24 — 67 and Thompson, a Victoria Golf Club member, took the over-all gross title with an eight-over-par 80 on the long layout.

Both Thompson and Shearer need countbacks to gain credit for victories. J. Bonar-Law finished in a tie with Thompson and J. Aitken of Glen Meadows matched Shearer's net 67.

Winners of gross awards in handicap divisions were Harry Donaldson of Gorge Vale, Alf Powell of Uplands, both on countbacks, Bill Grant and Sam Swetnam, both of Uplands.

There was a decisive victory in the team event for the Tom Heathfield Trophy as the Island Association defeated the visiting B.C. Seniors Association from Vancouver 732-693.

Leaders:

VISGA

OVER—ALL: low gross-B. Thompson (V) 80, second-J. Bonar Law (GV); low net-R. Shearer (GM) 91-24—67, second-J. Aitken (GM) 91-24—67.

5-13 HANDICAP: low gross-H. Donaldson (GV) 81, second-B. Davies (GM) 81; low net-P. Eldrige (RC) 84-14—70, second-R. Baker (RC) 85-9—76.

14-17: low gross-A. Powell (U) 85; second-G. Rennie (GM) 85; low net-G. Townsend (GM) 88-16—72, W. Fink (GV) 89-16—73.

18-20: low gross-B. Grant (U) 90, second-A. Chesson (U) 91, low net-H. Tobin (GM) 87-19—68, D. Floyd (RC) 92-20—72.

21-24: low gross-Sam Swetnam (U) 88, D. George (GM) 89; low net-B. Plenderleith (U) 96-24—72, W. Walters (GV) 91-18—73.

BCSGA

OVER-ALL: low gross-A.A. Matheson 82, second-K. Matheson 82; low net-T. Chambers 89-18—71, second-N. Clark 93-21—72.

5-15 HANDICAP: low gross-W. Beetlestone 83, J. Ryan 84; low net T. Barbour 87-14—73, G. Guenther 90-15—75.

16-27: low gross-H. Andrews 90, second-J. Campbell 91; low net R. Germain 96-21—75, second-R. Meek 94-19—75.

List Grows For Games

EDMONTON (CP) — Three more countries—Bangladesh, Cyprus and St. Lucia—have accepted invitations to attend the Commonwealth Games here Aug. 3-12, it has been announced.

Bangladesh was a recent addition to the Commonwealth Games Federation, bringing total federation membership to 53. Six countries in the federation—Botswana, Gambia, Sierra Leone, Seychelles, Malta and Tonga—still have not yet replied as to whether they will be coming.

Bateson's Bombed

Victoria Athletics turned on the batting power Friday night at Central Park and chopped down Bateson's Karate School 13-2 in a Stuffy McGinnis Men's Softball League contest.

First-baseman Gord Rutherford smacked some long-distance shots for Athletics, hitting a home run and triple, driving in three runs and scoring three times.

Mike Wallace also drove in three runs for Athletics and clubmate Don Sutton rapped two singles and a triple.

Athletics, who cracked out 15 hits, had their most fun in the fourth inning when they chased eight runners across the plate.

Marv Carver and John Thompson played prominent roles at Heywood Avenue Park in pacing Capital Builders to a 5-0 Heywood Men's League win over Webb and Trace. Carver pitched a three-hitter and Thompson connected for three singles.

Athletics	020 811 1—13 13 0
Bateson's	200 000 0— 2 5 6

Jack Lundquist and Bob Grey; Al Strandlund, Everett Hudlin (4), Al Strandlund (7) and Randy Strandlund. Home run: Athletics—Gord Rutherford.

Scholarship For Campbell

Gordon Campbell, a talented football and rugby player, has been awarded a $500 scholarship by the B.C. Amateur Football Association.

Campbell, a student at Spectrum High School, plans to use the award for attendance at the University of B.C.

His football experience includes three seasons with Saanich Vampires in the bantam division and two years in juvenile ranks, one with Oak Bay Farmer Construction and the other with Saanich Hornets.

SCORES PIPED IN

HANOVER, West Germany (AFP) — Train travellers in West Germany will be kept apprised of up-to-the-minute scores in the World Cup soccer tournament. A loud speaker will announced half-time and fulltime results of all matches at all major stations.

PLANNED YOUR HOLIDAYS YET ?
Why not relax, near or far, in one of our Camper Rental Units ?
FOR AVAILABLE DATES AND RATES CALL
EXECUTIVE CAR LEASE LTD.
(Div. of Peter Pollen Ford Sales Ltd.)
1060 YATES ST., VICTORIA, B.C. PH. 384-1144

Victoria SYMPHONY
the year of the maestros
We have a choice to make and invite your participation
The Symphony will be selecting its future musical director from 9 auditioning conductors. The candidates, selected from over 200 applicants bring an international flair to the 78/79 season.
Save through Special Discounts
Renew Your Subscription Now!
FOR INFORMATION CALL BOX OFFICE 385-6515
30B CENTENNIAL SQUARE
6-3

oak Bay parks and recreation
3RD ANNUAL SUMMER HOCKEY SCHOOL
AUGUST 7TH - SEPTEMBER 2ND, 1978
(Centrally located at the Oak Bay Recreation Centre) corner of Fort and Foul Bay Road
3 — NINE DAY SESSIONS:
AUGUST 7TH - 15TH
AUGUST 16TH - 24TH
AUGUST 25TH - SEPT. 2ND
★ 2 ice sessions per day and dryland training (chalk talks, films, roller skating, tennis, soccer, circuit training, baseball, floor hockey
★ Participants receive hockey jacket
★ Realistic registration rate for individuals and families
★ For Boys and Girls, ages 6 and over
★ REGISTER TODAY — last year's sessions were full — don't miss out ... classes are filling rapidly!
For further information please dial
595-swim 5550

101
km/gal (63mpg) highway*
76
km/gal (47 mpg) city*
The Rabbit Diesel is the ultimate in Volkswagen fuel economy and motoring performance. Equipped with a diesel engine, the Rabbit runs at about half the fuel costs of most other cars, and still provides all the space, speed and acceleration you need.
*Based on Transport Canada approved test methods. Fuel consumption will vary depending on how and where you drive, optional equipment and condition of your car.
RABBIT DIESEL
Come in and drive a Diesel
SALES SERVICE PARTS LEASING
Speedway MOTORS 385-2415
Selling new Volkswagens since 1953
971 YATES STREET AT VANCOUVER STREET, VICTORIA

HONDA SPRING SPECIAL
CB 400TI $1539
$100.00 ACCESSORY BONUS with purchase of this bike
★ Helmet
★ Gloves
★ Rear Carrier
★ Special Ends June 15th
★ Trade-ins Welcome
Incl. freight & PDI
Come in, see for yourself and get a Honda belt buckle for only 99¢ until June 15
MULLINS MARINE SALES
925 YATES 382-4515
You're ahead on a HONDA

Raven's Sunday Buffet Brunch
a beautiful way to ease into the day 11:30-2:30
MAKE YOUR RESERVATIONS NOW FOR OUR
Fashion Show
EVERY THURSDAY 12:00-2:00 P.M.
This Week By
E. M. CARTER LADIES WEAR
230 MENZIES ST.
One block from the Parliament Buildings in Harbour Towers.
Free covered parking, air conditioned comfort, table telephone service.
Raven's Dining Room and Lounge
345 Quebec Street
Telephone 386-7444
6-3

RENT-A-WRECK
RENT A CAR
Ask for Bruce or Ron
1420 Quadra 386-6441

GOOD PAY FOR SOCCER PLAYERS
is not what we offer, but if you're experienced and serious about soccer we would like to hear from you. We offer hard work and training with an ambitious organization which will provide you with skillful coaches who care about your soccer future. If you like our attitude, please send your name, age and phone number without delay to
Victoria Press, Box No. 189

Mt Everest
RESTAURANT AND DINING LOUNGE
formerly Poddle Dog Restaurant
SUNDAY NIGHT SPECIALS
HALF SPRING CHICKEN
or
CHICKEN MASALA
Each served with soup or salad, coffee or tea, dessert. YOUR CHOICE $4.95
DINNER SERVED FROM 5:30 to 10:30
RESERVATIONS RECOMMENDED
OPEN DAILY 8 a.m. to 10:30 p.m.
1241 Government 384-7200

Gatsby's Wonderful Weekly Sunday Buffet
25 Feet of Good Food - The biggest and best buffet in town. only $7.95
Children under 12 - half price.
Served from 4:00 pm
Gatsby's RESTAURANT
In the NEW Royal Olympic Hotel
642 JOHNSON STREET • 388-5513

FAIRWAY
272 GORGE RD. WEST — GORGE SHOPPING CENTRE
MON.-FRI. 9-9 SATURDAY 8-9 SUNDAY 9-6
PRICES EFFECTIVE JUNE 4, 5, 6 SUN., MON., TUES.
We Reserve the Right to Limit Quantities. While Stocks Last
PEEK FREAN BISCUITS Shortcake, Digestive, Nice 2 7-oz. pkgs. 79¢
AYLMERS TOMATO SOUP 5 10-fl. oz. tins 89¢
CANADA GRADE A STANDING RIB ROAST 1st cut lb. 1.89 lb. 2.09
SHORT RIBS of BEEF lb. 99¢
CANADA GRADE A RIB STEAK lb. 2.19
ONTARIO MEDIUM CHEDDAR CHEESE lb. 1.69
McCORMICKS SODA CRACKERS 400 g box 59¢
HARVEST MARGARINE 3-lb. block 1.39
CATELLI SPAGHETTI or MACARONI 2-lb. box 69¢
KELLOG'S CORN FLAKES 675 g 97¢
BLACK DIAMOND PROCESSED CHEESE SLICES 2-lb. pkg. 2.89
U.S. GROWN TOMATOES lb. 29¢
CALIF. PINK or WHITE GRAPE FRUITS 10 for 1.00
U.S. GROWN BROCCOLI FRESH lb. 39¢
PAGODA LONG GRAIN RICE 100-lb. sack 26.90
KITTY KIT CAT LITTER 10-lb. bag 1.29
KAL KAN CAT FOOD 4 6-oz. tins 89¢
AYLMER'S WHOLE TOMATOES 28-fl.-oz. tin 49¢
KRAFTS LIQUID 1000 ISLAND SALAD DRESSING 16-fl.-oz. btl. 98¢
PERFEX LIQUID BLEACH 128-fl.-oz. jug 99¢
CASHMERE BATHROOM TISSUE 4 roll pkg. 75¢
6-3

Grace Slick: Living on Edge of Vodka-stained Crevasse

By CYNTHIA GORNEY

SAN FRANCISCO — "I went out with no clothes on to check the lightning, out on a ledge . . . There was beautiful lightning going on, fantastic, and I got all the way out and it was sort of a communing with nature thing. I took all my clothes off, and I was just out there, nude, you know, out there, like an animal with no clothes, no humanity, none of the human-trappings thing, out there, and singing and carrying on, talking to the lightning." Pause for breath.

Did the lightning talk back?

"Oh, yes.

Grace Slick is 38 years old, sort of. Throat scars and pimples; the body slides both ways. The scars are from operations for singers' nodes, war medals the way she talks about them ("Harry Belafonte had nine operations and he's still going"). The pimples appear with no discretion, as pimples will. "I've got wrinkles in everything, but I still get acne."

She's a recovering alcoholic. She is corporate executive of her recording company. She is a handsome, big-eyed, black-haired woman who breaks up photo sessions by suddenly launching into a series of terrible faces. She drives very fast and sings very hard and lives on the edge of a giant, vodka-stained crevasse.

"I can't think of anything I do that's middle range," Grace Slick says, "except that I'm still alive." She is a lady rock star, an abdicated acid queen. And she is staring down middle age.

If you saw the Jefferson Airplane in San Francisco 11 years ago you were probably wedged in near the back wall at Winterland, or the Avalon Ballroom, one foot numb because you sat cross-legged in



SLICK
. . . new album

that sea of frayed denim so long that by the time you realized you had to go to the bathroom your leg had dissolved somewhere around the ankle. You were squinting through a mauve haze of sweat and marijuana smoke, and way off there, way off near the horizon, silhouetted before a three-walled backdrop of Day-Glo humping amoeba, Grace Slick was singing her songs.

The songs were all over the radio, reaching an audience already giddy with fairy tales about San Francisco (which was preserving muddled brains in Lucite that year).

Slick carried the biggest music, the raucous "Somebody to Love," the wailing and deliciously drug-soaked cry of "feed your head" that climaxed "White Rabbit." The album "Surrealistic Pillow" sold a million copies. Life magazine put the Airplane on its cover. Rock's New Sound.

★ ★ ★

They are the Starship now, not the Airplane, new drum and bass and guitar players, horns on the side. The new album is called "Earth." The music is softer, if you like it; sappy if you don't. The sales are astonishing. Marty Balin, Paul Kantner and Grace Slick, rich-voiced performers with veterans' eyes, are still centre stage.

It is a 13-year history these three share, a convoluted romance that began when a nice young couple named Grace and Darby Slick went out one night in 1965 to hear some San Francisco locals named the Jefferson Airplane. "They looked like they were less than moderately talented" is how Grace Slick remembers it now, but they also looked like they were having fun, so the Slicks and Darby's brother became the Great Society, and they began singing too.

Slick had been performing most of her life anyway, if unofficially. Her mother, a former movie actress who had worked as a Marion Davies stand-in, used to sing through housework, and Grace caught the joy of that sound so early that by the time she was four years old she was strutting around in her little sunsuits, chest out, singing "Oh, What a Beautiful Morning" to anybody who would hold still for it. The Airplane's female singer got pregnant in 1966.

★ ★ ★

Grace Slick — college art major, former fashion model, uptown Palo Alto banker's child — tried out for the job. She liked them and they loved her and that, as they say, was that — the first real entrance into a world that closed in around Grace Slick and won't let her go. She took off with the drummer and that broke up. She took up with Paul Kantner, lived with him and gave birth to their child, and that broke up. She took up with Skip Johnson, the bank's 25-year-old lighting director, and married him to the sound of Hawaiian music on the island of Maui.

They are still married. They have a house north of San Francisco and a cabin cruiser. The band is still Slick's world.

The Grace Slick stories abound, and most of them are true. She appeared on a Toronto radio program and began an earnest discussion about masturbation. She walked into a hotel restaurant barefooted, and was asked to put shoes on, and responded by kicking the restaurant man in the leg. (She was discovered in the hallway later that night, still barefoot, shouting and holding three white uniformed security guards at bay with karate poses.)

She swore at interviewers, roared around San Francisco in her black Aston Martin, showed up at a White House tea for Tricia Nixon (both women attended the same private Manhattan college) in a see-through crocheted blouse and purple middy skirt, with Abbie Hoffman as her escort. "My bodyguard," she exclaimed. The White House declined to admit them.

"I don't know what middle road or moderation is," Slick says. "I have a problem with that. I like all of it, or I don't want any of it . . . I'd rather walk than go 15 miles in a car. I don't like to just piddle around with anything."

★ ★ ★

She says she bought four dresses in London for $1,000 apiece, without trying them on, and never wore them. "They're not my style." They are beautiful dresses, they hang in her closet and now and then she opens the closet door just to look at them. "I don't have a checking account, because — I tried it three times — I got to L.A. and spent like $10,000, but I won't go again for a year . . . I'd go to L.A. and go berserk all day long, buying stuff, and then the bank would call me up and say, 'Someone's been signing your name to cheques in L.A.' I said, 'No, that's me.' They said, 'Well, we cancelled them all because we couldn't believe the amount of cheques that happened all of a sudden in two hours.' I said, 'That's the way I live, that's the way I am, those are my signatures.' "

This is also the way she drinks.

"I am what you call a periodic alcoholic," Slick says. "I don't have a physical craving — like today, I didn't get up thinking, 'Jesus, I sure wish I could have a drink.' It's all psychological." Impulse. Sass and self-destructiveness. "I'll just be driving along, drive right into a liquor store, and bam, without thinking, buy three bottles of vodka, go out and get drunk."

Right out of the bottle. "I don't want to bother sitting there with the ice and glass and everything. That takes time. I just like the high. I don't like the taste of alcohol. The best drink if you want to get drunk is vodka. It is the strongest, the clearest alcohol. It doesn't have all that garbage in it to make you throw up. It's not — you know — with all the apricots, and all that junk with the liqueurs."

Slick always has been a binge drinker, lacking what makes most people realize they've had enough, or at least remember the next time how bad the last drunk felt. She was 15 years old the first time. A friend brought some whisky over, tasted it, and said, "God, that's awful." Slick drank the whole bottle. "And I liked it just fine."

A rock star could cherish a crutch like this, could lean on it one night and beat people ovr the head with it the next. There was a bluesy, bleary-eyed seductiveness to the half-empty Southern Comfort bottle Janis Joplin turned into a trademark, some public acceptance of strong-voiced women with liquor in their veins. And when Slick got drunk the fear went away, the small scared place that gnawed inside at a woman convinced that her voice range is limited, her face is not great, and her knees are too fat.

★ ★ ★

She would get angry, insulting. She would curse at close friends. Sarcasm born of shyness grew into bile. "I'm a mean drunk, aggressive, obnoxious . . . I sort of like the business of being a roaring jerk, but it's difficult to do that when you're sober, because you know you're being a jerk."

She kept landing in jail. "All one-nighters," she says, maybe 10 of them. "Let's see . . . Ohio, San Francisco, Marin County . . . Hawaii? No, I never went to jail in Hawaii. Paul went to jail in Hawaii, for marijuana. I don't know. Maybe there are only about five."

One night in March she was invited to a small San Francisco club to be part of somebody's skit, a game-show satire. Slick sat down with a friend beforehand and started in on the broadcast. She was in an edgy mood anyway, and by the time she was hauled off the stage, screaming, "You can't do this to me," she had shouted at the performers, cursed at the audience, and broken three microphones by throwing them down on the stage. She was contrite for a while afterward. Then she got in her Aston Martin and drove, and drove, and drove until the engine blew out. She pulled over into a ditch and asked somebody to call the Highway Patrol, and when the Highway Patrol arrived Slick said something along the lines of, "What the hell does it look like happened?" — something she remembers only clearly enough to know that it was a stupid thing, a very drunk thing, to say to a cop.

★ ★ ★

Slick went to jail again. When she got out of jail she went to a Marin County hospital program for alcoholics, to find out, as she puts it, "psychologically, what the deal is." She also began attending Alcoholics Anonymous meetings. She says she is still not sure exactly what the deal is, psychologically, but she had some ideas.

"Everyone wants to be numb in the area where you feel people don't like what you're doing," Slick says, slowly. "I'm not fighting other people. I don't really dislike or hate anybody. I'm trying to come up to my own idea of perfection, which is unfortunate, because nobody's perfect. I would like not to have fat knees; I would like to have a better voice; I would like to do more than I am doing; I would like to — you know — better, better, better, better — you're not doing it right, you're not doing it right . . . "

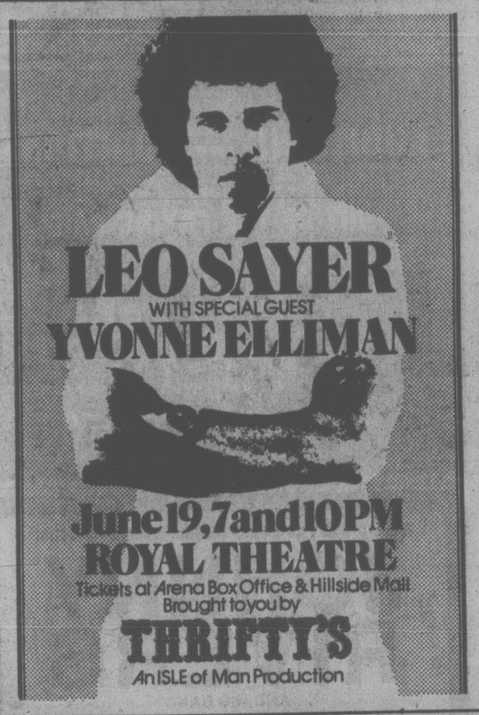
Her voice is rising now, and she is talking very quickly.

"You ought to do it more, you ought to do it better, you ought to do it with more people, you ought to do it with less people, you ought to do it faster, you ought to do it slower, that just constantly driving thing . . . . "

Washington Post

Family Style DINING
"A New Look But The Same Fine Food at Reasonable Prices!"
SCOTT'S RESTAURANT
650 Yates at Douglas
OPEN 24 HRS. EVERY DAY

Victoria Theatre Guild Presents
"THE KILLING OF SISTER GEORGE"
by Frank Marcus
Tonight Thru. June 10 (Except Sun., June 4)
Curtain Time 8:15 p.m.
at LANGHAM COURT THEATRE
Box Office open 3:30-7:30 p.m. (Except Sun., June 4)
Phone: 384-2142 Tickets: $3.
Sr. Citizens and Students—$2. (Mon. thru. Thurs.)



THE MAPLES GALLERY
BRENTWOOD BAY
cordially invites you to an opening of works on paper
by
Pnina Granirer
Preview: June 4th at 1 p.m.
The exhibition continues to June 18th corner of W. Saanich and Keating Crossroads

now open . . . 5 P.M. TO 1 A.M. every day except Monday
PADDY'S PLACE By-the-Sea
LICENSED RESTAURANT
SPECIALIZING IN • Seafood • Steaks • Salad Bar
SATURDAY LUNCH 12-2:00 p.m.
10% OFF FOR SENIOR CITIZENS
SUNDAY BRUNCH 11:30-3:00. Adults $4.00
Kids 12 and under Half Price
we're at
4558 CORDOVA BAY RD.
By the Sea on Scenic Route 3
FORMERLY THE DUKE'S
NOW OWNED AND OPERATED BY PADDY GINNELL
"HOCKEY MENU" FOR THE KIDS
FOR RESERVATIONS PLEASE PHONE 658-1022 5-5

The Victoria Society of Artists
presents
AN EXHIBITION OF PAINTINGS
at the
MAYFAIR MALL
3125 Douglas St.
JUNE 5-10
Store Hours

FELICIANO
WESTCOAST SAVINGS
PRESENTS
JOSE FELICIANO
in two Electrifying Performances
Sunday June 18 - Royal Theatre
7:00 & 9:30 p.m.
with special guest
Debra Kaye
$7.50 - $8.00 - $8.50
Tickets at Arena & Hillside Box Offices
a production of
Prestige Entertainment Agencies Ltd.

It's ALL here!
in the new Royal Olympic Hotel.
A million dollar TOTAL Entertainment Centre!
Get Down.
OYS DISCO-LOUNGE
DANCING NIGHTLY.
Hot Buffet Lunch only $2.50!
Served 12 noon-2:30 pm
Gatsby's RESTAURANT
A fine steak and prime rib house, with a varied menu that includes Italian specialties, sandwiches, hamburgers, fish and chips. Very reasonably priced, ideal for the family. Lunches and dinners.
RO PUB
Licensed lounge. Also serving good food in a relaxed atmosphere.
Open now for you...
ROYAL OLYMPIC HOTEL • 388-5513
642 Johnson Street, Victoria, B.C.

ESQUIMALT PARKS and RECREATION
1151 ESQUIMALT ROAD — SPORTS CENTRE
ROLLER SKATING
7:30 to 10:00 p.m. TONIGHT
Every Wed., Fri., Sat. and Sun.
SPECIAL EVENTS
50-MILE RACE — June 2
3rd ANNUAL ROLLER QUEEN FINALS — June 9
ROLLER SKATING MARATHON CONTEST — June 30
ROLLER SKATE TO THE N.H.L. CONTEST
WIN ALL-INCLUSIVE TRIPS TO CANUCK GAMES
386-3261
527 Fraser St. Swimming Pool
SWIMMING SCHEDULE
EARLY BIRD SWIM Mon.-Fri. 7 a.m.-8:30 a.m.
• TOTS POOL • Whirlpool
• 2 SAUNAS • 25-METRE POOL
• ADULT EXERCISE (Equipment on deck)
ADULT ONLY SWIM
Mon.-Fri. 12-1 p.m.
Mon. 9-10:30 p.m.
Tues. 5-6 p.m.
Wed. 8-10 p.m.
Thurs. 5-6 p.m. and 8:30-10 p.m.
Fri. 8:30-10 p.m.
Sat. 12-1 p.m. and 8-9:30 p.m.
Sun. 8-9:30 p.m.
PUBLIC SWIM Mon., Tues., Thurs. and Fri. 7-8:30 p.m.
Sat. 1:15-4:30 and 6:30-8 p.m.
Sun. 1-4:30 p.m.
FAMILY SWIM Wed. 5:30-7 p.m.
Sun. 11:00-12:30 p.m. and 5:30-7 p.m.
SWIM FOR FUN AND EXERCISE — 386-8734
FOR ROLLER SKATING and SWIMMING

The Class of 'American Graffiti'

By GARY ARNOLD
The Washington Post

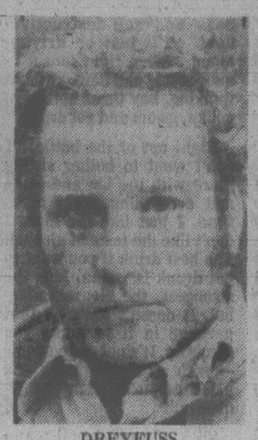
American Graffiti is even sweeter the second time around. The freshness, lyricism and nostalgic humor that made the film enormously appealing in the summer of 1973 have been enhanced — one's awareness of the subsequent careers of all the promising newcomers and relative unknowns in this phenomenal production.

Now in a fifth-anniversary revival, *American Graffiti* suggests a class reunion that turns out to be miraculously carefree, because virtually every old acquaintance you cared about has been prospering. It's an ironic joke on the movie's epilogue, one of the rare unsatisfying devices director George Lucas resorted to, in which the lives of the four principal boys in the story were updated, revealing that two of them had met untimely deaths. Nothing very bad seems to have happened to any of the key contributors to *Graffiti*, beginning with the illustrious case of Lucas himself.

Lucas' second feature, *American Graffiti* was made when he was 28 and reluctantly bankrolled by Universal on a measly budget of $780,000. About 10 per cent of that sum was spent to secure rights to the 41 rock 'n' roll songs, circa 1955-1962, that are used so evocatively as a musical accompaniment to and commentary on the episodic plot. The plot ingeniously compresses many of the good times, reckless pranks, frustrations and longings of a particular American teen-age generation into a single night of cruising in a small Northern California town.



WILLIAMS



DREYFUSS



SOMERS

Universal, along with every other studio, once before had rejected the script, devised by Lucas in collaboration with the young husband-and-wife screenwriting team of Willard Huyck and Gloria Katz. Universal relented only when Francis Ford Coppola, fresh from the triumph of *The Godfather* and eager to help his protege Lucas, agreed to produce it.

Graffiti stands in 13th place in Variety's list of all-time box-office hits, with rentals of $47,308,000, a figure destined to increase after the current revival. Lucas spent the four years after *Graffiti* preparing and shooting a little diversion called *Star Wars*, which became No. 1 on the Variety chart within a year, returning a reported $127 million in rentals to 20th Century-Fox from the United States and Canada alone.

The most conscious character in *Graffiti* was Curt Henderson, a witty, introspective teen-ager feeling pangs of homesickness on the eve of his departure for his first year of college in the East. The role was played by a somewhat pudgy but irresistibly smart, incisive, good-humored young actor named Richard Dreyfuss. It was the beginning of one of the brightest film acting careers of the decade, climaxed just a few weeks ago when Dreyfuss won the Academy Award for his performance in *The Goodbye Girl*.

Lucas and Dreyfuss could quit tomorrow and remain legendary figures in contemporary film history. In fact, Lucas now insists, rather maddeningly, that he has "retired" or "dropped out" from directing. He seems to have no immediate plans to direct again, although he will supervise production on a sequel to *Graffiti*, a sequel to *Star Wars* and a new comedy script, *Radioland Murders*, by Huyck and Katz. Many people in the business expect him to evolve into a production chief par excellence, a cross between Irving Thalberg and Walt Disney.

If Lucas and Dreyfuss are the preeminent graduates of the class of *Graffiti*, they aren't the only members of the class who've made a professional mark. Cindy Williams, cast as Curt's sister Laurie, became a TV star on *Laverne and Shirley*. One may appreciate her talent even more under the direction of Lucas, whose restraint seems to enhance the animation and emotionality that are allowed to go bananas on TV.

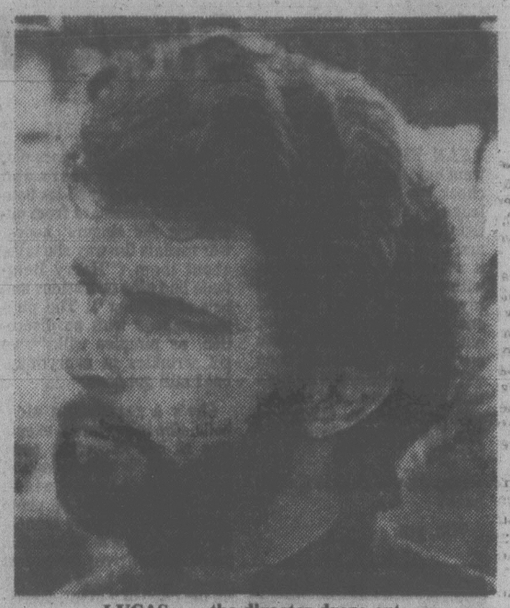
Ron Howard, who plays Steve, Laurie's boyfriend and Curt's best friend, was probably the most familiar member of the cast when the movie was first released, since he had been a fixture on Andry Griffith's television show for eight years. Since *Graffiti*, he has become a fixture playing straight adolescent to Henry Winkler's Fonzie on *Happy Days*, a series obviously inspired by *Graffiti* and responsible for spawning *Laverne and Shirley*. Howard has also directed and starred in a couple of successful knockabout quickies for Roger Corman called *Grand Theft Auto* and *Eat My Dust*.

Paul Le Mat, who played the gallant local folk hero, John, the undefeated drag racing champion, ought to become a star sooner or later. It might have been sooner if *Citizens Band* hadn't retailed so poorly. Le Mat's performance as the frustrated, do-gooder hero of *Citizens Band* was one of the most appealing characterizations of last year.

Mackenzie Phillips, cast as Carol, the brash 12-year-old who tags along with John for the evening, now appears regularly as the eldest daughter on the TV series *One Day at a Time*. Harrison Ford, the dragster who challenges John's supremacy, now stands on the verge of stardom after his performance as the impetuous, dashing Han Solo in *Star Wars*. Lucas has restored three short scenes cut from the initial release version. In one, Ford does an impersonation of Ezio Pinza singing "Some Enchanted Evening" in a futile attempt to amuse Cindy Williams.

Candy Clark, who won an Oscar nomination for her performance as Debbie, the drawling blond pick-up, has followed through with creditable work in *The Man Who Fell to Earth* and *Citizens Band*. A high-school girl named Kathy Quinlan, who appears as Peg, Laurie's mischievous-looking best friend, in the scenes at the Freshman Hop, developed into Kathleen Quinlan, the doe-eyed young dramatic actress of *Lifeguard* and *I Never Promised You a Rose Garden*.

The most amusing bit performer in the film is undoubtedly Suzanne Somers, whose current renown as a star of the series *Three's Company* gives her fleeting appearances in *Graffiti* a special kick. In case you'd forgotten, she played the mysterious, tantalizing blonde in the T-bird who becomes Curt's great phantom passion after she mouths the words "I love you" out of her window and hangs a right turn into indelible erotic fantasy.



LUCAS . . . the director drops out

Although starring opportunities haven't come along for Charlie Martin Smith, whose performance as the wimpy Terry the Toad seemed even funnier than I'd remembered, his career has not languished. He's bound to be an invaluable comic charcter actor as the years go by.

Only the writers, Huyck and Katz, have suffered what might be considered a major setback. Their first credit after *Graffiti* was the calamitous *Lucky Lady*. Now that they're reunited with Lucas, even that misadventure may be written off to experience.

Sale of Stamps

The philatelic unit in Victoria's main post office at 1230 Government will open on Saturday June 10 between 8 a.m. and 12:30 p.m. for the first day sale of Canadian International Philatelic Exhibition, Capex 78 stamps.

The occasion commemorates the 100th anniversary of Canada Post's entry into the Universal Postal Union.

Three of four stamps honoring the event will be inaugurated. The first, a 12 cent stamp-on-stamp was issued Jan. 18.

The three new issues include 33 million 14-cent stamps featuring a pair of the 10 penny blue Jacques Cartier stamps of 1854, 23 million 30-cent stamps showing a pair of the half-penny rose Queen Victoria issue of 1857, and 19 million $1.15 stamps depicting a pair of the six-penny slate violet H.R.H. Prince Albert stamps of 1851.

The stamps were designed by Carl Brett of Toronto.

Canada Post will also issue a souvenir sheet featuring all three stamps.

Entertainment Guide

BUTCHART GARDENS — OPEN EVERY DAY OF THE YEAR. Admission gates now open 9 a.m. to 11 p.m. Exciting things are happening, in these heavenly gardens! . . . ROMANTIC NIGHT LIGHTING transforms the gardens into a fairyland of indescribable beauty . . . ROSS FOUNTAINS presents their majestic "BALLET TO THE STARS" . . . FLORAL RESTAURANT open 10 a.m. to 7 p.m. serving delicious lunches, afternoon teas, delightful buffet suppers . . . COFFEE BAR always open . . . For fun and laughs, the zany BUTCHART GARDENERS will be on hand 7:15 to 9:15, followed by Disney cartoons . . . As always, the gardens are simply magnificent, so plan a visit now!

BUTCHART GARDENS — Most gracious and appreciated way to entertain your out-of-town guests.

STRATHCONA HOTEL — British Columbia's largest night-life centre. 919 Douglas St. 383-7137. PRESENTS . . .

THE OLD FORGE CABARET — For your dancing pleasure, 6 nights a week — Live music featuring "THE BROTHERS FORBES & FRIENDS." Reservations until 9:30 p.m., 383-7137.

THE CUCKOO'S NEST LOUNGE — Full kitchen facilities serving outstanding lunches and dinners. Featuring a unique 1952 MG-TG Roadster salad and soup car. Dinner reservations 383-7137. Discotheque every night 10 p.m. to 2 a.m. except Sunday. Enjoy the funky antique atmosphere.

THE STING LOUNGE — Buffet luncheon and salad bar weekdays. Prohibition Days atmosphere featuring Victoria's busiest discotheque 6 nights a week.

BIG BAD JOHN'S — Victoria's most famous lounge — Crazy Hillbilly atmosphere and Country and Western music.

THE RED LION INN — 1366 Douglas Street, 385-3366. Landmark of hospitality featuring:

THE RED LION — TOWER LOUNGE — Live entertainment nightly, Monday to Saturday featuring: Talented duo George and Carole.

THE RED LION — LION'S DEN DINING ROOM — Monday to Thursday, 5-9 p.m., Friday and Saturday, 5-11 p.m. Closed Sunday.

THE RED LION — WINE CELLAR — Now fully licenced, open Mon. to Sat. 12 noon 'til midnight. Buffet Luncheon Daily 12 noon to 2 p.m. A relaxing spot, overlooking the pool, backgammon table. Closed Sunday.

THE RED LION — PUB — Now with live entertainment Thursday, Friday and Saturday.

ENJOY THE RED LION'S OTHER FACILITIES — Coffee Shop open Monday to Saturday 'til 10 p.m. Sunday 'til 8 p.m.; and, for Hotel guests, a sauna and swirlpool.

COACHMAN INN — 229 Gorge Rd. E. — Entertaining Tues. through Sat. Diane Campbell — Easy listening and relaxed surroundings.

KINGS HOTEL (recently renovated) — Hot lunches from Kings Kitchen 11 a.m. to 7 p.m. Entertainment — Jam Session 7-9 with Bunk and Addy (piano and trumpet). King of Clubs Disco nightly 9 to 1. Free dance instruction and demonstration every Tuesday 8 to 10 p.m.

SALMON FISHING — with Magna Charters in our 44' cruiser. Tackle and bait supplied. 598-4213. 478-1771.

ROYAL OLYMPIC HOTEL — 642 Johnson St., 388-5513. A great new hotel downtown invites you to:

OLYS DISCO LOUNGE — Get down to Victoria's newest and dynamite fun spot open Mon.-Sat., dancing from 8:30 p.m.-2:00 a.m. Featuring Olys famous Buffet Lunch from 12 noon to 2:00 p.m. for only $2.50.

GATSBYS RESTAURANT — Fine intimate or family dining. Our specialties Steak 'n' Lobster, $8.95, or Gatsbys Prime Rib, $7.75. Both include salad bar, hot bread loaf, baked potato and garden vegetable. Gatsbys huge Sunday Buffet from 4 p.m., only $7.95. Children under 12, ½ price. Open every day and every night.

ROYAL OLYMPIC PUB — Friendly place to relax serving food you wouldn't believe! Live entertainment Mon.-Wed. from 8:30-12:30. Try it — You'll Like It!

SALMON — SALMON — SALMON — 3 miles from town. Experienced guides; large boats; Free tackle and coffee. 598-3366 and 529-4164.

DANCE TO THE STYLINGS OF THE DON BROWN SHOW IN
The Thatch CABARET
THURS., FRI., SAT.
OPEN 9 p.m. to 2 a.m.
THE ROYAL OAK INN
4680 Elk Lake Drive
658-5231
6-1

VICTORIA THEATRE GUILD
AUDITIONS — AUDITIONS
for
"OUT OF THE FRYING PAN"
by Francis Swann
Production: July and August
7 Men and 7 Women Required.
Lots of parts available for young people
SUNDAY, JUNE 4th at 2:30 and 7:30
at
LANGHAM COURT THEATRE
805 Langham Court
6-2x

GRAND PRIX RACING CARS
BUMPER CARS, GO-KARTS
FUNTASTIC RIDES
FREE FAMILY PICNIC GROUNDS
MINI-GOLF
SNACK BAR
Fun Ak City
OPEN SAT. and SUN., 10 a.m. to 9 p.m.
MON. to FRI., 2 p.m. to 9 p.m.
VANALMAN AT HWY. 17
FREE ADMISSION TO GROUNDS
6-2

mcm proudly presents polydor recording artist
JOHNNY RIVERS
AND HIS BAND
HEAR ALL HIS HITS INCLUDING:
• Slow Dancin' (Swaying to the Music)
• Curious Mind (Um, Um, Um, Um, Um)
• Baby I Need Your Lovin'
• Tracks of My Tears
• Poor Side of Town
• Rockin' Pneumonia and the Boogie Woogie Flu
• Memphis
• Midnight Special
• Secret Agent Man
• Seventh Sun
• Summer Rain
• Mountain of Love
WITH SPECIAL GUESTS: THE SILVER DOLLAR BAND
Show rescheduled to
TOMORROW, 7:30 p.m.
at the ROYAL THEATRE
TICKETS $6.50, $7.50, $8.50
TICKETS ON SALE SUNDAY 12 NOON TO 5 P.M. AT ARENA BOX OFFICE

NASHVILLE, B.C.
The Big Cabaret
Featuring
NORM WATSON and WOODSHED
FRI. & SAT. 9 p.m.-2 a.m.
DAVE PAULSON at the piano for your dining pleasure, 7-9 p.m. FRI. & SAT.
INGRAHAM HOTEL
2915 DOUGLAS ST. 6-2 385-6731

½-LB. NEW YORK STEAK
Home-fried potatoes, deep-fried onion rings, fresh cooked vegetables, sour dough loaf and our great salad bar or Hungarian goulash soup.
$6.95 per person
FRIDAY, SATURDAY, SUNDAY NIGHTS
GEORGE ACS' Hungarian Village RESTAURANT
1550 CEDAR HILL CROSS ROAD
(NEAR SHELBOURNE)
RESERVATIONS 477-3023
• HOURS •
Lunch, Tues. to Sat., 11:30 to 2:00
Dinner, Tues., Wed., Thurs., and Sun., 5 to 9
Fri., and Sat., 5 to 10
(CLOSED MONDAY)

LADIES' NIGHT!!
IS EVERY
SUNDAY 5 TO 9 P.M.
Gay Nineties Spare Rib House
ONLY 6.95
FULL COURSE DINNER FOR THE LADIES
Our Special Salad
Bar-B-Qué Queen Spareribs
Vegetable — Choice of Potato
French Garlic Bread
Sherbet — Beverage
CHILDREN'S MENU $3.50. UNDER 10 YRS.
Sing-Along Music Every Night
2-1
825 BURDETT — CHERRY BANK HOTEL 385-5380

Romantic Dining
in a
Tudor Mansion
awaits you
at the . . .
WORLD FAMOUS
"Olde England Inn"
Dine by Candlelight
amidst a treasure house of antiques
RESERVATIONS 388-4353

429 Lampson St. Est. 1946
6-3x

FRIENDS OR FAMILY . . . BRING THE BUNCH
Sunday Brunch
Brunchtime:
Sundays 11:30 A.M. to 2 P.M.
Bring your brood to Sherwood Park Inn this Sunday! Enjoy our delicious buffet brunch of traditional favorites such as eggs, bacon, and sausages, together with some specialties in cold sliced meats, salads, seafoods and desserts.
$4.95 Per Person
CHILDREN 12 AND UNDER ½ PRICE
MAKE YOUR RESERVATIONS NOW
Sherwood Park Inn
388-1422
5-27

VICTORIA KINSMEN CLUB
presents
KIN-CASINO-NITE
SATURDAY, JUNE 3rd
7 P.M. until MIDNIGHT
at the
Quadra Recreation Centre
(Corner of Quadra and Mason)
Admission: One Low Price of $1.50
Tickets available at the door.
2 FLOORS OF CASINO, FUN and DANCING
Food and Refreshments Available
GRAND DOOR PRIZE
Trip for Two to Reno, Nevada
Courtesy of Totem Travel
Proceeds in support of Kinsmen Charities

4086 Shelbourne St.
LONGHORN STEAKHOUSE
Reservations 477-8022
Specializing in
Prime Rib and Steaks
Try Our Longhorn Special
Breast of Chicken Cordon Bleu
including
Chefs Green Salad
Baked Potato — Fresh Vegetable
Hot Garlic Bread
7.45
SUMMER HOURS
Lunch Served Every Day 11 a.m.-2 p.m.
(Open all day Saturday and Sunday)
Dinners Served Mon.-Thurs. and Sun. 4:30-9:30
Friday and Saturday 4:30-10:30
Children's Menu Available
6-1x

Canadian Actress Reaches the Top on London Stage

By JOHN WALKER

LONDON — Actress Kate Nelligan is a woman trained to win — at school, on the tennis courts and now in the theatre. Next stop Hollywood.

The momentum that has carried her to the top started at her home in Canada. "It was part of the family pressure that one got the best marks in class. It was very bad news if you didn't," she said in London, where her new play at the National Theatre has just opened to rave reviews.

The play, *Plenty*, by David Hare, has established 27-year-old Miss Nelligan as a star of the British theatre just six years after her first stage appearance.

Her performance, as a strong-minded young woman who becomes disillusioned with post-war Britain, is a demanding one. She is hardly off stage for a moment of the two-and-a-half hour production.

It is part of her cool style that last year she left the National Theatre to act with the Royal Shakespeare Company and returned to the National for just this one play, something few actresses manage because of the rivalry between the two companies.

"I didn't want to make any other commitments because I want to be available for *Plenty* for as long as possible and even go to Broadway with it," she says.

"But when that's finished with, I want to go to the States because I'd like to make films very, very much. I'd like to spend six months looking around California, seeing if it's the kind of life I would like to lead or I would be allowed to lead.

"I'd like to have to prove myself to another set of people. There aren't many people in the British theatre who don't have an opinion about me. They either don't want to work with me or they do. It would be good to go where nobody had any opinions about me and start again.



NELLIGAN
. . . Hollywood next?

"I dread becoming a posh English leading lady of the theatre. I don't know why, but I don't want a predictable future."

It was unpredictable that Miss Nelligan should have become an actress at all. As a girl, she was among Canada's most promising young tennis players and her ambition was to turn professional.

"From the age of seven until I was 16, I played all the time," she says. "In the summer I'd practise eight hours a day. Even in the winter I used to play after school for three hours or so. All my family are gifted athletes."

But at 16, when she won a scholarship to the University of Toronto, she gave up tennis. "I began to hate it," she says. "I couldn't cope with the pressure of competing. I found it very painful and went to pieces."

At the end of her second university year, she abandoned that too, to travel to Yale Drama School to audition for London's Central School of Music and Drama. She was one of more than 1,300 hopefuls for two scholarships — and won one of them.

"I'm sure I was dreadful and they'd seen 400 people that day and weren't going to remember anyone. But I told them, which was true, that I had a one-way ticket to London and it was going to be very bad if I didn't have something to do, as I'd rather burned my bridges at the university."

To finance her stay in London she wrote to some rich Canadian families asking them to sponsor her. An Ontario family agreed to help.

"It's easier for me to act than it is for me not to act," she says. "The first time I went on a stage I felt completely at home, at ease. It wasn't the bright lights or glamor or excitement, but just a very quiet feeling.

"People think acting is very competitive but it isn't. I've been to one audition in my life, two days after leaving drama school, and I got a very good job. I played 13 leading parts in my first year.

David Hare, as a writer and director, has played an important part in her success. Her first London role was starring with Edward Fox in his political thriller *Knuckle*. London critics voted her the most-promising actress of 1974 for her performance as a confident night-club hostess.

Earlier this year, she was praised for her acting as an unworldly, passive upper-class girl in *Licking Hitler*, a film written and directed by Hare for BBC television. He is one of only two directors she has enjoyed working with.

"It's been my experience that directors find critical intelligence in actresses very worrying. It undermines their confidence and they behave badly. Women get a lot of practice at hiding their intelligence, but I'm not good at it because I resent having to do it. So usually, you spend the six weeks' rehearsal dealing with a damaged ego.

"And David writes so well for women. In every play you've ever seen, the world as been looked at through men's eyes. In *Plenty*, we see the world through women's eyes, with men as the object and not as the subject.

"A lot of people will find that upsetting. But women are different from men only because of their circumstances, not because of their nature."

She has made two feature films — and has seen herself in neither. "I was miscast in *The Romantic Englishwoman* and know I must have been excruciatingly bad in it," she says. "It would give me enormous pain to see it."

London Observer

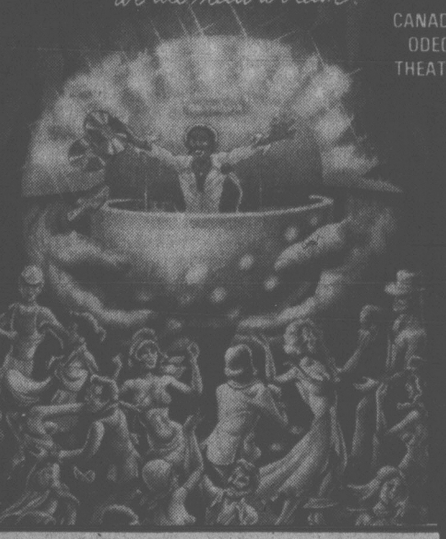
TODAY AT 7:15 & 9:00 P.M.
FIRST 'THE OMEN'... NOW THE REDEEMER SON OF SATAN
RESTRICTED
WARNING: Some gory and frightening scenes. (B.C.Director)
Landmark Cinemas TOWNE 382-6322 844 Douglas In Nootka Court

MATINEE TODAY! AT 2:30 P.M. ALL SEATS $1.00 for all ages
GENERAL "SPY WITH THE COLD NOSE"

Matinee Tomorrow!
SUNDAY AFTERNOON CHINESE FILM FESTIVAL
AT 1:30 & 3:30 P.M. Adults $3.00 Children $1.00
WARNING: Violent scenes throughout. (B.C.Director)
江湖子弟
"THE BROTHERHOOD"
(English Subtitles)

Just when you thought it was safe to go back in the water...
JAWS 2
STARTS JUNE 16th
ALL NEW JAWS 2
odeon 2 780 YATES STREET 383-0513
6-3x

WINNER — 4 ACADEMY AWARDS
BEST PICTURE • BEST ACTRESS • BEST DIRECTOR • BEST SCREENPLAY
"ANNIE HALL"
MATURE
NIGHTLY AT 7:00 & 9:00 P.M.
QUADRA THEATRE
QUADRA AT HILLSIDE PHONE 382-3370
EAST INDIAN SHOW FOR SUNDAY, JUNE 4, AT 3 P.M.
"NAGIN" THE BIGGEST STAR CAST EVER ASSEMBLED ON THE INDIAN SCREEN
Starring: Sunil Dutt, Geetendra, Feroz Khan, Mumtaz, Rekha and Reena Roy. (Color; English subtitles)
5-30x

THANK GOD IT'S FRIDAY.
After 5,000 years of civilization — we all need a break.
CANADIAN ODEON THEATRES

haida 808 YATES STREET 382-4278
MATINEES FRI., SAT., SUN. 1:30, 3:15, 5:10
NIGHTLY 7:15, 9:25

American Graffiti is back!

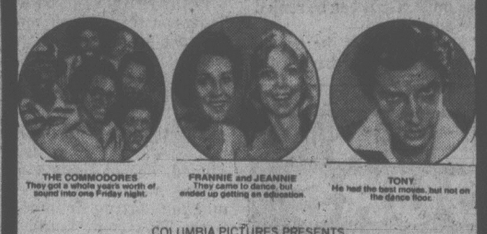
CRUISIN
GENERAL

WHO HAS SEEN THE WIND
An Astral Films Release

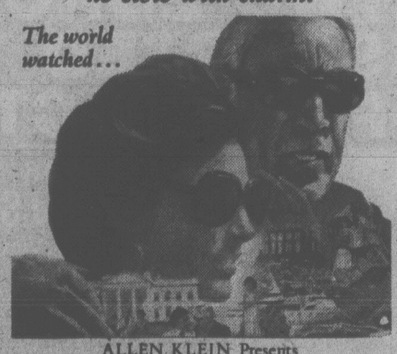
A Celebration of Life
Allan King's Film of W. O. Mitchell's novel
Starring Gordon Pinsent and Jose Ferrer
Introducing Brian Painchaud and Doug Junor
With David Gardner, Chapelle Jaffe, Thomas Hauff, Helen Shaver, Charmion King, Gerard Parkes and Patricia Hamilton
Matinee Saturday only at 2:00 p.m. Nightly at 7:00 and 9:00 p.m.
FAMOUS PLAYERS theatres
OAK BAY 2184 Oak Bay 598-2213
WARNING: Occasional swearing. (B.C. Director)
GENERAL

Would you be shocked to find out that the greatest moment of our recent history may not have happened at all?

CAPRICORN ONE
CAPITOL 805 Yates 384 6811
TILLICUM DRIVE-IN Burnside at Tillicum 382 7531
CAPITOL—Saturday at 1:00, 3:00, 5:00, 7:00 and 9:00 p.m. Sunday continuous from 2:55
TILLICUM—Gates 8:30, Show Dusk
ADDED ATTRACTION DRIVE-IN ONLY: "CROSSED SWORDS"
MATURE


THE COMMODORES They got a whole year's worth of sound into one Friday night.
FRANNIE and JEANNIE They came to dance, but ended up getting an education.
TONY He had the best moves, but not on the dance floor.
COLUMBIA PICTURES PRESENTS
A MOTOWN-CASABLANCA PRODUCTION of
THANK GOD IT'S FRIDAY.
Special Guest Stars DONNA SUMMER and THE COMMODORES
Executive Producer NEIL BOGART Written by BARRY ARMYAN BERNSTEIN
Produced by ROB COHEN Directed by ROBERT KLANE
ORIGINAL SOUNDTRACK ALBUM AVAILABLE ON CASABLANCA RECORDS AND TAPES

KEN and CARL They were looking for a nice girl or two, or three...
DONNA SUMMER as "NICOLE" The long hot summer of the disco is her first acting role. Call the Fire Department.
HARV the LEATHERMAN He could dance his way into your heart. And a few other places.
"THANK GOD IT'S FRIDAY" MOVIE TICKETS GOOD FOR ADMISSION TO HARPO'S DISCOTHEQUE #15 BASTION SQUARE
GENERAL
odeon 2 780 YATES STREET 383-0513
MATINEES FRI., SAT., SUN. 1:30, 3:10, 5:05
NIGHTLY 7:10, 9:10

She was the most famous woman in the world.
He was a peasant, a pirate, a shark.
What he couldn't buy with money he stole with charm.
The world watched...

ALLEN KLEIN Presents
ANTHONY QUINN JACQUELINE BISSET
THE GREEK TYCOON
MATURE
WARNING: Occasional nudity, frequent coarse language. (B.C. Director)
odeon 1 780 YATES STREET 383-0513
MATINEES FRI., SAT., SUN. 1:30, 3:15, 5:10
NIGHTLY 7:15, 9:15

Most nightmares end at daybreak . . . This one was just beginning.
MIA FARROW KEIR DULLEA

FULL CIRCLE
WARNING: Parents—some frightening scenes. (B.C. Director)
CORONET 838 Yates 383 6414
Sat. at 1:15, 3:00, 5:00, 7:00 and 9:00 p.m. Sun. continuous from 1:30 p.m.
MATURE

FINAL WEEK
WINNER 3 ACADEMY AWARDS
including
BEST SUPPORTING ACTOR
Jason Robards
BEST SUPPORTING ACTRESS
Vanessa Redgrave
JULIA
Based on a true story.
Saturday at 1:00, 2:55, 4:55, 7:00 and 9:00 p.m.
Weeknights at 7:00 and 9:00 p.m.
MATURE
ROYAL 805 Broughton 383 9711
PLEASE NOTE: NO FILM SHOW SUNDAY

This man wants to be... your doctor?

PETER SELLERS as ALBERT T. HOPPNAGEL in
"WHERE DOES IT HURT?"
MATURE
WARNING: A ribald medical comedy, some swearing and coarse language. (B.C. Director)
COUNTING HOUSE 1 BROAD AT BROUGHTON 383-8434
NIGHTLY 7:00, 9:15

In 1917, in the red-light district of New Orleans they called her Pretty Baby.

LOUIS MALLE'S Pretty Baby
WARNING: Some nude and suggestive scenes. (B.C. Director)
COUNTING HOUSE 2 BROAD AT BROUGHTON 383-8434
NIGHTLY 7:00, 9:10



Saint's tomb near Zabid

For those who wish to discover the unknown, explore a country with rich, historical past, this republic offers all this plus exotic delights

Yemen rapidly becoming sleeper of Mideast tourism

By PHEBE MARR

SANAA, Yemen Arab Republic — At first blush, the Yemen Arab Republic (North Yemen), a remote country in the southwest corner of the Arabian peninsula, may seem an unlikely choice as a vacation spot.

But its rapidly increasing numbers of visitors make it the sleeper of Middle East tourism.

For those who still hanker to discover the unknown, who want to explore a country with a rich historical past, or who merely want to contemplate superb untouched landscapes, the Yemen Arab Republic offers unusual — even exotic — delights.

Yemen's main tourist attraction is its spectacular mountain scenery and its colorful tribal life, both reasonably accessible to tourists.

In summer, when the rest of the Arabian peninsula is parched and dry, its high mountain slopes, watered by the monsoon rains and carefully terraced by its farmers, turn a lush, inviting green reminiscent of Switzerland.

Sanaa, its capital, a city of fairy-tale architecture, is perched on a plateau over 7,000 feet above sea level, and is cool and comfortable even in August. Yemen is inhabited by settled (and not so settled!) tribes with colorful, distinctive customs, dress and handicrafts, most of which can be seen at rural markets and in city bazaars.

To see Yemen properly, the tourist should take four to six days to "do the triangle," a 450-mile drive over paved roads starting from Sanaa and proceeding west to Hudaida and Mocha on the Red Sea coast, east to Taiz (Yemen's second city), and north back to Sanaa. For those with less time, an overnight trip from Sanaa to Taiz is a must. Taxis can be rented in Sanaa.

The first leg of the trip, a four- to five-hour drive from Sanaa to Hudaida, will take the tourist through some of the most breathtaking scenery to be found anywhere in the world. The road winds through rugged mountain passes with villages precariously hugging sheer cliffs; old Turkish fortresses etched onto mountain tops; and refreshing mountain streams and waterfalls available for picnics and an afternoon swim.

Once in Hudaida, there are white sandy beaches to the north and south — best visited in winter, because of the summer heat; these offer swimming, fishing, skin diving and virtually instant suntan.

Next stop is the fascinating medieval town of Zabid and the ancient port of Mocha. Zabid, founded in the ninth century, has a lovely mosque which once housed one of the Islam's oldest universities, and is famed for its distinctive architecture. Its houses, constructed of intricately patterned whitewashed brick facades, are so picturesque that the town was used recently as the site of a film on the *Arabian Nights*.

Mocha, now famed for its coffee, was known for its textiles, gold, and spices in ancient times, when it was called Muza.

Taiz, a three-hour drive from Mocha, is a city of green terraces and fruit-growing orchards 4,000 feet above sea level. It has a number of well-known mosques of considerable antiquity, the most famous of which is al-Jund, dating from the time of Mohammad.

Taiz was the capital of the Imam Ahmad, the tyrannical ruler of Yemen until the bloodless coup of 1962. A visit to Ahmad's old palace in Taiz, now a museum, is a must.

The drive from Taiz back to Sanaa passes through more spectacular scenery and includes such historic cities as Jibla, a village nestled in the green valley near the town of Ibb.

Once the 12th-century capital of Queen Awra Bint Ahmad, one of Islam's few ruling women, it has a mosque dating from her time. This trip should be made on Saturday, if possible, to allow for a visit to the Saturday suq, an open air roadside market between Ibb and Sanaa.

Here one can find as many as a thousand hawkers, itinerant peddlers, camel merchants, instant restaurateurs, and other purveyors of all kinds of goods from local handicrafts to imported transistor radios at bargain prices in a dazzling melange of colors, smells and sounds.

Yemen's cities are just as exotic as its countryside. Sanaa, dating back to ancient times, is famed for its unique architecture. Its five- to nine-storey houses, with their whitewashed stucco work and stained glass windows, look like iced cakes. They are a delight to the eye wherever one turns.

It is a city for long, leisurely strolls (with a camera) through winding narrow streets along the old wall and through peaceful, tree-filled plazas. Its bazaar, filled with colorful local garb and aromatic spices, is one of the most authentic and unspoiled in the Middle East.

There is much to attract the history buff in Yemen as well, including some spots only recently opened to the West.

BLANEY'S TRAVEL
LONDON
FROM SEATTLE $227.00 U.S. FUNDS PLUS TAX
PAN AMERICAN STAND-BY FARE
For reliable travel arrangements, contact and Arranger, to-day
If you can't Travel with Blaney, try to have a good trip anyway.
BLANEY'S TRAVEL SERVICE LTD.
Officially Licensed by the Government of British Columbia
920 DOUGLAS STREET 1503 WILMOT PLACE
382-7254 "The Arrangers" 598-4531
6-3

BC Travel 385-4732
AMITY TOURS LTD.
Deluxe, Owner-Escorted coach tours
A Registered Tour Operator
QUEEN CHARLOTTE EXPLORATION
Dbl. $375 ea. June 23-26 (4 days) Twin $385 ea.
Dbl. $395 ea. Aug. 14-17 (4 days) Twin $400 ea.
An exciting new tour to one of Canada's last frontiers. Slightly rugged, but very appealing to those who love to experience locations not yet fully developed for tourism. Visit Sandspit, Queen Charlotte City, Masset and fish in the Tlell River if you wish. See ancient totem poles carved by the Haida Indians over 100 years ago and unspoiled scenic beauty found nowhere else in this great province. This tour is all inclusive (bus to and from airport, return flights, motel, meals and transportation on the islands). Be amongst the first to really know Canada.
HAIDA COUNTRY
Dbl. $125 ea. July 3-6 (4 days) Twin $130 ea.
Our most popular tour of Vancouver Island, we visit communities that are just names on a map for most people. Travel with us in the comfort of a luxury coach to Gold River, Port McNeill, Port Hardy, Port Alice, Jeune Landing and Coal Harbour. We include the sailing from Beaver Cove to Kelsey Bay, the best of the scenic inside passage, in what will probably be its last year of operation.
OREGON COAST TOUR
Dbl. $200 ea. July 10-15 (5 days) Twin $215 ea.
The Oregon Coast is undoubtedly one of America's most scenic coastlines. We drive the coast road from Lincoln City to Crescent City, California past rocky headlands, crashing surf and incredible views. Two nights in Lincoln City at the Dunes, right on the beach. Dine on razor clams, a gourmets delight (included) and relax on this very easy going tour. A few seats left — please phone.
DETAILED ITINERARIES AVAILABLE ON ALL TOURS
319 Yarrow Bldg. 645 FORT ST. 385-4732
6-3 Hours 9:30 to 12 and 2 to 5 Mon.-Fri.

LUGGAGE WHEEL KITS
$10.00
Adapts to most suitcases
McMartins
1605 Douglas St. 6-3x

TRAVELEYDEN'S ORIENT ESCAPADE
TOUR
November 10 to December 2
23 Days
This first class fully conducted Orient Tour visits Tokyo, Kyoto, Hong Kong, Bangkok, Penang, Singapore, Bali. The price includes air fare from Victoria, all transfers, all full breakfasts, 18 full dinners, deluxe hotels and a first class holiday $2290.00 per person sharing.
TOUR/CRUISE
November 4th to November 25th
22 Days
This first class tour visits Japan, Hong Kong, Singapore, then begins 10 glorious days of cruising the Indonesian islands visiting Penang, Belawan, Jakarta, Bali and more. The price includes air fare, luxury hotels, breakfast and dinner on tour, all meals on the Prinsendam, escort on tour, $3000.00 from Victoria sharing.
There is a limited space on both of these tours. Stopover in Hawaii on return if you wish. If the Orient has been on your mind for some time, book now! Come in or phone and talk about it.
traveleyden
388-4201 5-20 768 Fort St.

Save $60 per couple on a Sunflight Holiday to Hawaii
Big savings on Sunflight's 2 week ABC holidays in Hawaii departing: Saturdays July 22, 29, Aug. 5, 12.

In Waikiki	Reg.	Sale
Sherry Waikiki	$409	$379
Kalia	$419	$389
Royal Continental	$459	$429
Reef Towers	$479	$449
Outrigger West	$529	$499
Holiday Inn	$549	$519
Waikiki plus Maui	**Reg.**	**Sale**
Outrigger West plus Maui Sunset	$599	$569
Outrigger West plus Napili Shores	$629	$599
Holiday Inn plus Royal Lahaina	$669	$639
Waikiki plus Kauai	**Reg.**	**Sale**
Reef Towers plus Plantation Hale	$559	$529
Reef Towers plus Kona Bali Kai—studio	$559	$529

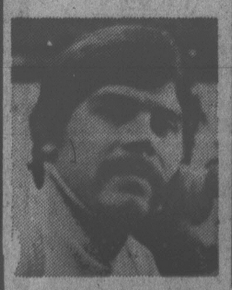
Prices shown above are all based on double occupancy and includes round trip air transportation between Victoria and Vancouver.

Save $20 per couple on a Sunflight ABC to Honolulu
HONOLULU FOR 2 WEEKS

Depart Saturday	Stay 2 weeks return Sunday	Reg. Price	Sale Price	Must book before
Jul. 22	Aug. 06	$239	$229	Jun. 07
Jul. 29	Aug. 13	$239	$229	Jun. 14
Aug. 05	Aug. 20	$239	$229	Jun. 21
Aug. 12	Aug. 27	$239	$229	Jun. 28

Sunflight ABC
Charter Flights from Canada's Number One Holidaymaker.
Flights above are operated under ABC regulations issued by the Canadian Transport Commission, have been approved by Canadian Transport Committee and are chartered by Suntours Limited under the name Sunflight ABC. A minimum non-refundable deposit of 10% is payable on booking. Charter flight insurance available. Prices do not include $8 (Can.) and $3 (U.S.) Airport Departure Taxes. For full terms and conditions, see our Sunflight Holiday Catalogue.
TOTEM TRAVEL
MAYFAIR 386-3277
Mayfair Shopping Centre, Victoria
HILLSIDE 595-1181
Hillside Shopping Centre, Victoria
DUNCAN MALL 748-2594 PORT ALBERNI 723-8138
5-27

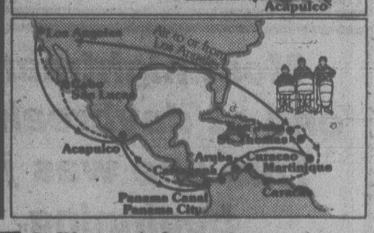
TWO EUROPEAN ESCORTED TOURS FROM VICTORIA

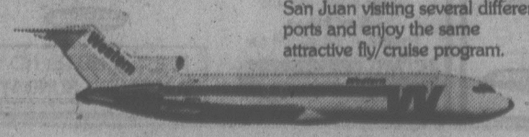
JOCK DUNBAR
"RUSSIA and SCANDINAVIA"
24 days leaving Victoria Aug. 5
ONLY 5 SEATS LEFT!
VISITING: Britain, West Germany, Denmark Sweden, Finland, U.S.S.R., Poland, East Germany
INCLUSIVE COST CAN. $2189 SHARING TWIN

PAUL MANN
"EUROPEAN SUMMER ADVENTURE"
24 days leaving Victoria Aug. 15
ONLY 9 SEATS LEFT!
VISITING: Germany, Austria, Italy, Switzerland, France, England, Scotland, Wales
INCLUSIVE COST CAN. $1899 SHARING TWIN
Both of the above exciting European Tours are fully escorted from Victoria. You can pre-pay in Canadian dollars for your complete travel arrangements.
YOUR TOUR WILL INCLUDE:
Round trip air fare via CP Air and Air Canada, complete coach tour of Europe, sightseeing in all major cities, first class or superior class hotel accommodation, most meals, professional tour guide in Europe, taxes, tips and gratuities, baggage handling, ground transfers. All these items are included and paid for before you leave Victoria so you won't have to keep paying out for unexpected costs while you are on holiday. See Europe the relaxed and trouble-free way this year — leave the worrying to us by booking on one of our popular escorted tours.
6-3
FULL COLOR BROCHURES WITH DETAILED ITINERARIES AVAILABLE ON REQUEST
BUDGET TRAVEL LTD., 641 JOHNSON ST., VICTORIA 384-7121

ORIANA P&O
VANCOUVER to AUSTRALIA
Sail: December 2
Arrive: Dec. 20
6-3 Limited space!
WILLIS TRAVEL SERVICE
578 Yates 385-4312
Opposite Post Office for Personalized Service

Fly Western to Los Angeles and save on a luxurious Princess Cruise.





NEW 7-DAY ACAPULCO CRUISES
Now, for the first time, Princess Cruises offers 7-day fly/cruise programs that include exciting Acapulco.
Cruise one way between Acapulco and Los Angeles, fly the other on Western Airlines. And for most stateroom types, Princess will pay a substantial portion of your coach air fare to and from Los Angeles on Western Airlines.
Departures every Saturday starting Sept. 23. In just 7 days you'll see 5 ports including Mazatlan and Puerto Vallarta.
CARIBBEAN PANAMA CANAL
For most stateroom types, Princess will pay part of your round-trip coach air fare to Los Angeles on Western Airlines plus host an overnight stay at the Marriott Hotel. Then you'll fly American Airlines to San Juan. And begin the experience of a lifetime. An unforgettable 14-day cruise.
You'll visit enchanting ports of the Caribbean, South America and the Mexican Riviera. All highlighted by a daylight transit of the Panama Canal.
Or cruise from Los Angeles to San Juan visiting several different ports and enjoy the same attractive fly/cruise program.

On Western Airlines, enjoy complimentary beverages and famous service. Casual elegance. Friendly atmosphere. Your ship is a British-registered beauty. With top entertainment. Dancing. A casino, theatre, sparkling pool. Superb service. And award-winning cuisine served with flair by Italian dining room captains. Bon voyage!
Contact a travel agent, Western Airlines or Princess Cruises.
P&O/Princess Cruises, 409 Granville Street, Vancouver, B.C. V6C 1T2.
Send a colorful brochure on ☐ Mexico/Acapulco ☐ Caribbean/Panama Canal ☐ Caribbean 7-Day ☐ South Pacific ☐ Alaska/Canada
Name
Address
City Province Code
My Travel Agent City
Princess Cruises part of the growing world of P&O
AP-159-5-5

River rogues have answer to jet travel

SOLUTION IS TO RELAX ON COLORFUL RIVER BARGE

ON THE GO
With JERRY HULSE

You've done the Orient, right? Hurried through South America, joined one of those dizzying tours to Europe?

So what's next?

Figuring out an encore to that one is a perplexing question that legions of travellers face. But don't panic. There's a solution. It's spelled R-E-L-A-X. (Good for the nerves as well as the blood pressure).

Richard Parsons, a 39-year-old Britisher, and his French sidekick, Guy Bardet, 32, figure they've found the proper answer.

SLOW DOWN, say these two river rogues. Hurrying is obscene. Try a slow boat instead, particularly one of the colorful barges that drift leisurely through the canals and rivers of France and England.

Since the mid-'60s they've been barging North Americans through fields of blood-red poppies, vineyards, pasturelands and medieval villages. They've carried literally thousands of passengers. Now in their 10th season, Parsons and Bardet represent not one but seven vessels, each a converted coal barge.

OPERATING as the fleet's flagship is an old French peniche, the *Palinurus*. Parsons and Bardet converted her in 1966 to provide a floating hotel for up to 17 passengers.

"Seeing France at a Snail's Pace" was their sales pitch. It's the same in 1978.

Travelling by barge makes hurrying an impossibility. The *Palinurus* and other vessels move at a speed of 6.4 or 8 kilometres an hour, stopping frequently while their shippers navigate the locks.

AS A RESULT, passengers have the time to exchange pleasantries with the locals. Meanwhile, the crew buys garden-fresh vegetables from lock-keepers, and fishmongers come aboard with trout and sole.

I did this leisurely voyage seven years ago and it was a joy. Our days were spent studying ancient chateaux, charming hill towns and forests sometimes so dark the day became night.

We dined on quenelles and cheeses, escargots, frog's legs, magnificent salads and French pastries. Yes, and a rich Burgundy bottled in this very region.

THE *PALINURUS* covers nine itineraries during its two-month voyage, circling Burgundy via half a dozen canals as well as the Saone, Yonne and Seine rivers.

Seven years ago the fare for a week-long cruise was less than $200 per person. Unfortunately, inflation travels more rapidly than old barges, and so prices now start at $390 per person for a double or $470 for a single, which includes meals and wine.

AFTER TALKING the other day with Parsons and Bardet (they were touring the United States) I learned little has changed aboard the barges. For more than 30 years the *Palinurus* had hauled coal. It took a $120,000 scrubbing and face-lifting to convert her to a passenger-carrying queen. Parsons and Bardet installed four double cabins, two twins and five singles as well as a bar, a salon, three showers, a bath and three WCs.

Well, things are so peachy that today the boys represent six other barges. Besides the *Palinurus* the fleet includes *La Guepe*, the *Mark Twain*, the *Virginia Anne*, the *Bonjour* and a couple of others named the *Water Wanderers*.

EXCEPT FOR the *Bonjour* (she's confined to the Thames in England) all sail the canals of France.

Together, the two *Water Wanderers* travel as a team, moving leisurely along the Canal du Midi in the South of France, travelling near the Pyrenees, cruising beneath umbrellas of plane trees and offloading passengers at the old walled city of Carcassonne.

La Guepe, the largest of the barges, sails with 28 passengers along the river Yonne into Burgundy country south of Paris. With 14 twin cabins, she's Europe's queen of hotel barges. That is to say, the largest.

SMALLEST OF the fleet is an old Dutch estuary barge, the *Virginia Anne*. Operating charters only, she prices out roughly at $1,800 a week. While passengers luxuriate on deck, the *Virginia Anne* putters along the canals of eastern France, drifting by farms, vineyards and near-forgotten villages.

JOINING the others this season is the *Mark Twain*. She (or is it he?) carries six passengers in grand style. Scattered throughout the vessel are antique pieces and 17th-century furniture seldom seen aboard a boat — particularly a barge. Both bar and salon are paneled in teak and trimmed with brass, and there are windows from a 16th-century Belgian church, plus a library stocked with 700 books.

SKIPPERING the *Twain* are 64-year-old Norman Riddle and his wife Anna — both Britishers and both in love with the waterways of France.

Their travels take them through a wide area of eastern France — to Strasbourg, Besancon, Nancy and other areas.

When day is done aboard the *Twain* and other barges, wines are poured in a salute to sunset. The vessels' slow pace attracts travellers weary of exhausting tours and jet-age schedules, those seeking surcease from the world of action.

THE BARGES carry bicycles, and so I recall pedalling away at Avril sur Loire among fields yellow with buttercups and white with daisies, the entire scene framed by shocking green pastures and fields of wheat. Later I found the barge tied up downstream alongside a riverbank. That night the captain led us into a village where we joined the locals for a wine tasting session in a small, friendly bar.

FOR A BROCHURE describing both barges and itineraries, contact the local French Government Tourist Office or write to Continental Waterways Ltd., 22 Hans Place, London, SWIX-OEP, England.

Barge holidays are offered by yet another organization with a fleet of four vessels operating in Britain and Holland. Write to Floating Through Europe, 501 madison Ave., New York, N.Y. 10022. The company also acts as agent for self-drive boats.

Sandstone walls hiking gateway

TISA — This little village in the northwestern corner of Czechoslovakia's western province of Bohemia has been famous for more than 200 years as the gateway to some of the best mountain climbing and hiking ground in north-central Europe.

The region received international attention as a tourist area in a guide book that was published in 1827 and since then it seems to have only grown in popularity.

The principal attraction is a remarkable conglomeration of sandstone rock formations of widely varying shapes and sizes that are divided into two natural enclaves known as the Great and Small Walls that extend in an east-west direction for a distance of about six kilometres.

The Great Tisa Walls are like a stone zoo, characterized by some strange shapes and names of many of the formations: the Crocodile's Head, the Tortoise, Wood Grouse, Seal, the Vulture in its Nest. Altogether, 56 rocks have been given names and some are likened to human beings: the Mayor of Rock Town, the Preacher, the Flattened Tailor, the Drunken major. Along the Small Walls, only 18 formations have been given names.

Up until the First World War, no one was allowed to enter the area of the Tisa Walls without a guide, but today the way through the labyrinth is clearly marked and tourists are permitted to roam freely on their own, although guides are available. Tours start and finish in the Rock Square, which divides the Great Wall from the Small Wall, close to the Posta Hotel which in turn is situated near a road that provides access from all directions and which, as presently planned, is to be linked to the main Prague-Berlin highway.

Museum's award tally to four

The Ironbridge Gorge Museum in Telford, Shropshire, has won the first *European Museum of the Year* award, bringing the museum's tally of major awards to four. It won the British Tourist Authority's *Come to Britain* trophy in 1973; a special Heritage Year award in 1975; and the British National Heritage/Illustrated *London News Musuem of the Year* award in 1977.

Ironbridge Gorge is a major open air museum based on a unique series of industrial monuments in the Severn Gorge.

Holidays by Wardair

Need a place to stay in Hawaii?



Intervac can put you up, in air-conditioned comfort, with all the services and conveniences of the Sheraton Waikiki at your doorstep [to say nothing of the sights and sands of Waikiki Beach itself]... from April 16 on, all Hawaiian summer long. Where? The economical Manor Wing of the Sheraton Waikiki.

April 16-June 29
Single: $26 Cdn. a night
Double: $26 Cdn. a night
June 30 onwards
Single: $33.50 Cdn. a night
Double: $34 Cdn. a night
(Including 4% Hawaii state tax)

You'd love to, but how to get to Hawaii? Easy.

Every Tuesday, July 4 to October 3, and every Sunday, October 15 to December 10, fly on an Intervac ABC flight via Wardair 747, from Vancouver, non-stop to Honolulu. Return airfare: from $219-$252 depending on dates. Be on one.

See a Travel Agent

Intervac
A Wardair Company

FLOATING THROUGH BURGUNDY

Two departures only—Sept. 16 and Sept. 22
Includes:
— All transfers by private motorcoach
— 1 nights accommodation, dinner and continental breakfast at first class chateau hotel
— 7 day cruise on the luxury canal cruiser
— Services of the French chef, all continental breakfasts, luncheons with unlimited wine on board your cruiser
— 2 full day escorted tours
— 2 full course French luncheon with regional wines
— Taxis to restaurants for dinner if the distance is too far
— Gratuities for baggage handling, hotel staff and restaurant staff, etc. included

ALL THIS FOR ONLY THE TRUE WINE CONNOISSEUR $825.00

Private purchases of wine during tours
Ask about special air fares from Victoria to Paris

BAINS INTERNATIONAL TRAVEL SERVICE LTD.
1710 Douglas St., opp. the Bay
386-6363
6-3

CAPITAL TOURS

SUPERENO TOURS
JUNE 18 and 25 ONLY — $159 dbl. $169 Twin
Two more chances to be on a deluxe Reno tour with "The Dependables" at the new Onslow in downtown Reno. Our fall program begins August 27th continuing at the Onslow. Phone now if you wish to go to Reno before the summer layoff. Generous packages and a great holiday with our amiable escorts to assure you of a fine time.

LAND OF THE MIDNIGHT SUN
JUNE 5th — 15 Scenic Days at only $20 per day (sharing)
Only four seats available on this departure, taking in Whitehorse, Yukon, fabulous Atlin Lake and a cruise on the Yukon River. A truly fine northern experience.

DOMINION DAY WEEKEND
JUNE 30 — 4 Exciting Days — $130 dble. $140 Twin
Enjoy a return cruise on the "Marguerite", Victoria to Seattle, plus a two-day visit to the Bavarian Village, the lovely Ohme Gardens, Lake Chelan and the scenic North Cascades Highway.

DISNEYLAND SUMMER HOLIDAY
JULY 2-11 — 10 Fun-filled Days — Adults $315, Children $175
See the Magic Kingdom of Walt Disney and stay at the deluxe "Inn at the Park" with side tours to San Diego Zoo and Tijuana, Mexico. We can accommodate a couple or family groups.

CRATER LAKE — Yosemite Park
AUG. 12-22 — 11 Wonderful Days — $325 dbl. $335 Twin
A fine midsummer holiday taking in the glorious Oregon Coast, a cruise on the Rogue River and the scenic wonder of two of natures finest displays — beautiful Crater Lake and Yosemite National Park.

DOZENS MORE FOR YOUR ENJOYMENT AND PLEASURE. Phone or call in for details. We're proud of our holiday products and love to talk about them.

Call the holiday numbers
384-1432
384-5612

Capital Tours
215-645 Fort Street, Victoria
2nd Floor, Yarrow Bldg.

Strand's MEDITERRANEAN CRUISES



Join us this summer for friendly, informal cruising of the kind Strand is famous for — the vacation of a lifetime.

1 PALERMO, ROME, NAPLES, CANNES, MAJORCA, MALAGA, TANGIER, GIBRALTAR.
from $1099* Cdn.

2 PALERMO, NAPLES, ROME, TUNIS, MALTA, MYKONOS, ATHENS, CRETE, RHODES, KUSADASI.
from $1109* Cdn.

3 VENICE, ATHENS, CORFU, RHODES, DUBROVNIK, CRETE, ANDROS OR LESBOS, KUSADASI, PALERMO, ISTANBUL.
from $1119* Cdn.

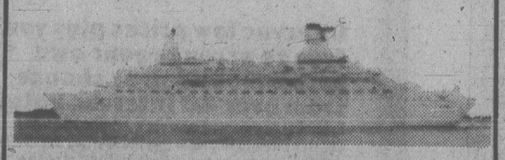
Two Weeks Including Airfare From Vancouver, Calgary or Edmonton.

Features include:
Roundtrip jet flight • Complimentary inflight meals and bar. • All transfers and baggage handling • All meals with choice of menu • Air-conditioned, carpeted cabin with private facilities • Full program of on- board entertainment • Optional shore excursions program at moderate prices • Strand Cruise Director and staff on board, providing entertainments, shore excursions and ensuring your total enjoyment!

*Space at this price is limited, may not be available on all departures, is subject to availability at time of booking and is sold on a first come first serve basis. Space at this price, or lower, may be available at any time through circumstance, or at Strand's discretion. Unless otherwise stated, all prices quoted are per person double occupancy, plus taxes.

Western Canada Travel Service LTD
FREE PARKING IN CIVIC PARKADE
729 JOHNSON ST. 6-3 382-6160

14-DAY CARIBBEAN CRUISE VIA THE PANAMA CANAL



Slip away to sea aboard a luxurious Princess Ship. Spend two fascinating weeks cruising from San Juan, Puerto Rico to Los Angeles through the incredible Panama Canal. The **PACIFIC PRINCESS** will sail from San Juan on November 25th to arrive Los Angeles on December 9th. Ports of call are St. Thomas, Caracas (La Guaira), Curacao, a Panama Canal transit, Panama City (Balboa), Acapulco and Cabo San Lucas.

The **PACIFIC PRINCESS,** 20,000 gross tons, 550 ft. in length, carries a maximum of 600 passengers and is of British Registry.

GEORGE PAULIN TRAVEL SERVICE has cabins available including a charter flight from Los Angeles to San Juan, all meals and entertainment while aboard ship.

Call TED WOODCOCK at 382-9168 for Details

Princess Cruises
part of the growing world of P&O

5-7

Specialists in International Travel
PaulinTravel
Now at 532 Broughton St. / Telephone [604] 382-9168

Disneyland & Southern California.

Two family vacations to choose from!
Weekly departures: Saturdays, June 24-August 26.
Sundays, April 30-June 18 and September 3-December 10.

7 NIGHTS IN BUENA PARK HOTEL.
From $289. Includes one day admission to Disneyland and 15 rides.
From $319. Includes two days admission to Disneyland, and many extra features like visits to Jacques Cousteau World, Knotts Berry Farm, Movie World and more.

4 DAYS AT DISNEYLAND 3 DAYS AT SAN DIEGO, WITH A CAR, FROM $369

Includes accommodation at Buena Park Hotel in Los Angeles and at the Seven Seas Hotel in San Diego, seven days car rental with unlimited mileage, one day admission to Disneyland and much more.



Sunflight Holidays include:
Air transportation by private jet charter. Inflight meals. Bar service on charter flights only. Transportation and luggage transfer between airport and hotel. Accommodation in air-conditioned room with private bath and shower.

For complete information and your copy of the colourful Disneyland and southern California brochure call any of the conveniently located Totem Travel offices listed below.

Sunflight
CALL US NOW FOR RESERVATIONS
TOTEM TRAVEL
MAYFAIR 386-3277
Mayfair Shopping Centre — Victoria
HILLSIDE 595-1181
Hillside Shopping Centre — Victoria
DUNCAN MALL 748-2594
PORT ALBERNI 723-8138
6-3

Ketchikan has reputation to fulfill

No rain will draw chamber apology

I walked into the oldest saloon in Skagway and called for drinks for the house. (Fortunately, there was no one there but me and the lady bartender.)

She said: "The city manager will be here in a minute. He can tell you all about the shooting of 'Soapy' Smith."

This is the time of the year when the cruise ships turn around from the warm winter Spanish waters and head for the Inside Passage from west coast ports to Vancouver, to Skagway, to Juneau, to Ketchikan.

On the main street of Ketchikan (10,000 population, third largest town in Alaska) there's a two-story barometer telling you the average rainfall is 151 inches. (One soaking year it hit 202!) If it isn't raining when you get here, the chamber of commerce people are a little apologetic.

They didn't disappoint us. Rain was wetting the ship's decks as we came dead slow through the green islands. A drizzly rain with wet gray clouds pressed on the steep, piney hills behind the town.

Main street's a row of tourist stores selling seal-skin coats with wolf-fur collars ($1,500 for the best). Knee-high seal mukluk boots ($95). Eskimo sits in store carving tusk. Cribbage board goes for $96.

Travel Tips

By STAN DELAPLANE

Lots of touristy small stuff in the $1 to $5 range: Plastic walrus tusk earrings. Enameled tie-tacs with the starred blue flag of Alaska.

★ ★ ★

It will cost you more to stay in Europe this year, but it will cost you a lot less to get there. Thus the Passport Office is estimating as many as 20 per cent more Americans and Canadians will go to Europe this year than last.

The attraction is a covey of new low-cost fares: APEX, Super-Saver, Budget, Chickenfeed, which are cutting the cost of getting to London town and Gay Paree.

★ ★ ★

The airlines low-cost fares are simply by guaranteeing themselves that planes will be full instead of flying half empty. Fares are worked out by you paying in advance—anywhere from 30 to 90 days. The airline then has an opportunity to package you all together and fill the plane. (This does not mean that you all have to travel in the same group. Once you arrive, you split. But you probably will have to all come home together on the same plane.)

★ ★ ★

I had lunch the other day with a woman who takes reservations by phone for a travel agency—these are the people who are on the firing line and know what is happening.

She said: "APEX is the most versatile low-cost fare that I have found. For example: The regular fare round-trip San Francisco/London in July is $1,110.

"The APEX fare is $609."

She said: "Not all airlines quote the same APEX fares. We called TWA, Pan American and Luftanza and got just as many different fares. As much as $100 difference in one case."

★ ★ ★

"I am planning to spend three weeks travelling in Europe with a rented car and can't bear to leave my pet poodle, Pierre, at home. . ."

England is the big block for dogs. They don't allow dogs until they have been held in quarantine for six months. Richard Burton and Elizabeth Taylor tried to beat this with their own pet dogs by renting a doggy yacht and anchoring them in the Thames. (Doggy dinners were ferried out each day in silver covered dishes from the Hilton catering service.)

I think this got as high as the House of Lords for a decision. The answer was, "No dogs even if they arrive on the Queen Elizabeth II."

However, there is a transit service kennel at London's main Heathrow Airport. You can keep dogs overnight as long as you fly them onward the next day without them having put a paw on sacred British soil.

Not all airlines will fly dogs but Pan American has a pamphlet they will send you telling you how they do it.

★ ★ ★

"Are there any specials on golf tours?"

Practically all the airlines have golf tours based on playing golf a good deal of the time while you are there.

Compact Helsinki stroller's paradise

By BETTY WALKER

HELSINKI, Finland — A faraway land with strange-sounding names — and few tourists.

For the few, it usually is a one- or two-day stopover in Helsinki. A brief encounter.

Bus tours are recommended for short visits, but offer a fleeting glance of Finland's capital. Tram rides are fun, especially No. 3. It makes a figure 8 through the city's central area, passing many prominent sites.

But Helsinki is a stroller's city.

Midtown is compact. Buildings and parks are clean and attractive. The people are alert and friendly.

In Hesperia Park on the shore of Toolo Bay is Finlandia Hall, concert and congress center. Nearby are the City and National Museums and the 1952 Olympic Stadium. From the stadium tower the view is breathtaking.

Sibelius Park, wooded and serene, is dedicated to the composer. In a clearing, mounted on rocks, are two aluminum monuments — an abstract design of organ pipes and a bust of Jean Sibelius.

Don't miss unusual Taivallahti Church. Blasted out of solid rock, only the glass and copper dome is visible from the street.

On the lovely wide, tree-lined Mannerheimintie is Parliament (the Eduskunta) and Stockmann's, internationally known department store. A shopper's delight!

The main shopping street, Aleksanterinkatu, extends from Mannerheimintie to Senate Square.

Senate Square is the city's administrative center.

Leisure Island Tours Ltd.
1114 Langley Street 388-4131
Between Bastion Square and Fort St.

Vancouver Island Day Tours
Seven different sightseeing tours
FULLY ESCORTED LUNCHEONS INCLUDED

OPEN PACIFIC Every Monday $16.00
Along the West Coast in the morning and an afternoon tour of Royal Roads Military College.
SOUTH ISLAND CIRCUIT Every Tuesday $16.00
Mill Bay Ferry, Malahat drive, East Sooke, tour of Fort Rodd Hill.
SALTSPRING ISLAND Every Wednesday $18.00
A delightful day exploring this beautiful Island; two ferry trips.
CATHEDRAL GROVE Every Thursday $18.00
Luncheon at the George Inn at Qualicum Beach; an afternoon stroll amid nature's masterpieces.
DAYLINER DELIGHT Every Friday $20.00
Early morning rail journey through spectacular scenery, dine overlooking Cowichan Bay, return via the Malahat.
LAKE COWICHAN CIRCLE Every Saturday $16.00
Very scenic tour through the Cowichan Valley and around Lake Cowichan. Luncheon at Cedar Inn in Youbou.
FORGOTTEN COMMUNITIES Every Sunday $16.00
Visit the many little communities between Victoria and Nanaimo.

INFORMATIVE, SPECIALIZED SIGHTSEEING TOURS
Telephone 388-4131 or come in and see us. Our office is open EVERY DAY. Tickets must be purchased by noon the day prior to the tour. Prices quoted are for introductory period only. 6-3

Thomas Cook 22 HOUR MONEY BACK GUARANTEE

STILL LOOKING FOR A SUMMER HOLIDAY BARGAIN?

book a silver wing 'basic' Hawaii package
depart Sundays, June 4 and 18, July 2, 16 and 30, August 13 and 27.

WAIKIKI (14 nights)
Rocanna Hotel (basic) from $379
Rocanna Hotel (kitchenette) from $399
Makanikai (kitchenette) from $439
WAIKIKI and MAUI
Makanikai (7 nights)
Shore of Maui (7 nights) from $579
WAIKIKI and KAUAI
Makanikai (7 nights)
Kauai Sands (7 nights) from $569
MAUI (Kihei)
Shores of Maui (14 nights) from $639
KAUAI (Wailua)
Kauai Sands (14 nights) from $579

Reductions for children all departures. Reductions for trip and quad occupancy on certain departures and packages. Your "BASIC" SILVER WING PACKAGE includes round trip jet charter from Vancouver with in-flight meals and complimentary bar, lei greeting and welcome breakfast briefing, roundtrip transfers from airport to hotel, inter-island flights where required. 14 nights accommodation based on two persons sharing, plus 4% Hawaiian state tax.

Thomas Cook
NO SPECIAL ADVANCE BOOKING REQUIREMENT
1322 Douglas St., Victoria 388-7811
416 Seymour St., Vancouver 688-0231
3-26

BEACH ACRES
Holiday Resort
40 Acres of Playground by the Sea in Parksville.
Fully Equipped
FAMILY COTTAGES
on Acres of Tide-Clean Sand Beach
Fishing Tennis
Beachcombing
Cosy View Units With Fireplaces
Low Off-Season Rates
PHONE: 248-3424
R.R. No. 1, Parksville, B.C.

CARGOLINER CRUISE
SOUTH AMERICA



Embark at Vancouver for a fabulous 63-day circle South America cruise visiting at least 16 exciting and interesting ports. These first-rate U.S. flag vessels carry up to 100 passengers in first-class cabins. Full medical facilities, spacious lounges, excellent cuisine combine for a wonderful cruise.

CALL THE CRUISE SPECIALISTS!
385-1533 or 385-4312
6-3x
WILLIS TRAVEL SERVICE
385-1533 578 Yates St., Victoria, B.C. 385-4312

CANADA
FROM SEA TO SHINING SEA
DEPARTURES FROM VICTORIA AUG. 3
32 DAYS by Deluxe Highway Coach
DOUBLE $1599 per person
SINGLE $1985 per person

OBERAMMERGAU PASSION PLAY
1980
DETAILED INFORMATION ON REQUEST

MOSCOW OLYMPIC GAMES
1980
DETAILED INFORMATION ON REQUEST

FOR FURTHER INFORMATION AND BROCHURES CONTACT
P. LAWSON TRAVEL
102 HARBOUR SQUARE
910 GOVERNMENT ST. 386-7574
70 OFFICES ACROSS CANADA
5-27

Holidays by Wardair

Fly to the sunshine of HAWAII from $219 return airfare via Wardair 747



Intervac low prices plus you're free to arrange your own accommodation or choose from over 40 Intervac hotels
Enjoy the economy of Intervac's Advance Booking Charter fares to Honolulu and the Wardair service of delicious meals and bar service in flight; stay away for 1, 2, 3, or 4 weeks; and be free to stay with friends, go camping, do just as you please. Just remember to book early.

Non-stop flights depart Vancouver every Tuesday, July 4 to October 3 (Nightflight) every Sunday, October 15 to December 10 (Dayflight) via Wardair 747

Need a place to stay?
Intervac can also arrange accommodation for you at over 40 hotels throughout the islands of Oahu, Maui, Kauai and Hawaii. Rates for rooms (some with kitchenette) start at $12 a day per person, based on double occupancy.

Inter-island transportation available via Aloha Airlines

Hertz Rent-a-car from $17.75 a day. Move around at your own speed. Rent a sub-compact with automatic transmission and radio for as little as $17.75 a day Cdn. (gasoline, insurance and state tax extra). Larger cars available at additional cost. Minimum age for rental, 21 years.

BOOK AT LEAST 45 DAYS AHEAD

PICK YOUR DEPARTURE	PICK ONE OF THESE RETURNING 1 WEEK	2 WEEKS	3 WEEKS	4 WEEKS	LAST BOOKING DATE	PRICE PER PERSON
Tue. July 18	July 25	Aug 1	Aug 8	Aug 15	Sat. June 3	$252
Tue. July 25	Aug 1	Aug 8	Aug 15	Aug 22	Sat. June 10	$252
Tue. Aug 1	Aug 8	Aug 15	Aug 22	Aug 29	Sat. June 17	$239
Tue. Aug 8	Aug 15	Aug 22	Aug 29	Sept 5	Sat. June 24	$239
Tue. Aug 15	Aug 22	Aug 29	Sept 5	Sept 12	Sat. July 1	$229
Tue. Aug 22	Aug 29	Sept 5	Sept 12	Sept 19	Sat. July 8	$229
Tue. Aug 29	Sept 5	Sept 12	Sept 19	Sept 26	Sat. July 15	$219
Tue. Sept 5	Sept 12	Sept 19	Sept 26	Oct 3	Sat. July 22	$219
Tue. Sept 12	Sept 19	Sept 26	Oct 3	Oct 15	Sat. July 29	$219
Tue. Sept 19	Sept 26	Oct 3	Oct 15	Oct 22	Sat. Aug 5	$219
Tue. Sept 26	Oct 3	Oct 15	Oct 22	Oct 29	Sat. Aug 12	$219
Tue. Oct 3	Oct 15	Oct 22	Oct 29	Nov 5	Sat. Aug 19	$239
Sun. Oct 15	Oct 22	Oct 29	Nov 5	Nov 12	Sat. Aug 31	$239
Sun. Oct 22	Oct 29	Nov 5	Nov 12	Nov 19	Sat. Sept 7	$239
Sun. Oct 29	Nov 5	Nov 12	Nov 19	Nov 26	Sat. Sept 14	$239
Sun. Nov 5	Nov 12	Nov 19	Nov 26	Dec 3	Sat. Sept 21	$239
Sun. Nov 12	Nov 19	Nov 26	Dec 3	Dec 10	Sat. Sept 28	$239
Sun. Nov 19	Nov 26	Dec 3	Dec 10	Dec 17	Sat. Oct 5	$239
Sun. Nov 26	Dec 3	Dec 10	Dec 17	Dec 24	Sat. Oct 12	$219
Sun. Dec 3	Dec 10	Dec 17	Dec 24	Dec 31	Sat. Oct 19	$219
Sun. Dec 10	Dec 17	Dec 24	Dec 31	Jan 7	Sat. Oct 26	$219

These holiday durations may vary by one or two days from the number of weeks indicated.

This is Wardair's operating schedule. Always check individual flight availabilities as some flights may be sold out subsequent to printing.

All Advance Booking Charter flights are approved by the Canadian Transport Commission. Non-refundable deposit ($50) is payable on booking, with balance 45 days before departure. Ask about Intervac's Fare Protection Insurance for just $6 per person. Not included: $6 Canadian transportation tax; $3 U.S. Airport departure tax. A passport, social insurance, or birth certificate is required by each passenger at time of booking.

Wardair
25 years of service
1953-1978

Intervac
A Wardair Company

SEE A TRAVEL AGENT

in the ORIENT with
Margie Naysmith
November 4 - 25, 1978

Margie Naysmith's vast travel experience with groups will prove an invaluable aid to you throughout the tour. Margie has travelled in the Orient and is looking forward to escorting you throughout the tour.

You'll visit Tokyo, Kyoto, Hong Kong, Bangkok, Singapore, Bali and Manila.

Enjoy the sightseeing, the famous shopping, and the truly first class hotel accommodations.

Many meals are included on this exciting tour.

Margie cordially invites you to join her in discovering or revisiting the Orient.

Call us for a detailed brochure.

Ask about an optional stopover in Honolulu on your return flight.



Bayshore Travel
1622 GOVERNMENT ST., VICTORIA, B.C. TELEPHONE 382-7103

There's warm welcome in walled city of Zagreb

By BETTY PEACH

ZAGREB — Gates through the thick walls of the old city of Zagreb bear a coat of arms depicting open gates. It is symbolic for few places welcome visitors as warmly as here.

We arrived on a day of celebration marking Marshal Josip Broz Tito's 40th year as national leader. Streets were filled with a clutter of parade floats, school bands and marching units carrying hundreds of bright banners high above their heads.

At street corners, costumed youths broke into little impromptu folk dance steps, laughing and singing. But they paused, perhaps self-consciously, as cameras pointed their way.

All have known only Tito as president of their country. They seemed genuinely delighted to be honoring him and their affection for the 85-year-old president showed in their enthusiastic applause at his public appearances.

Yugoslavians live a far freer life than the residents of other socialist or communist nations that are neighbors.

They are warm and cheerful people, friendly toward each other and to strangers, even when there is a language barrier. Zagreb's Central Market, built on a terraced hillside leading up from the center of the city, is the largest and most modern in Croatia, one of Yugoslavia's six socialist republics. On Friday mornings it is crammed with folk art, handicrafts and farm-fresh produce.

Plump farm women sell round white cheeses, delectable pastries and great fresh loaves of brown bread. They offer thin slivers of the creamy cheese spread over small bread slices as extra enticement. All the while they exchange gossip with their neighbors, and sample each others products.

Yugoslavians eat well and often, yet obesity does not appear to be a problem. The traditional continental breakfast, usually just a roll and coffee, included fresh fruit juice and an egg in Hotel Zagreb Inter-Continental (the only luxury hotel I know with the audacity to put bathroom scales beside the shower. Multiply the kilo weight by 2.22 for the awful truth in pounds.)

For me, the old walled city, called Upper Town because of its fortified hill site, was as enchanting as any Europe has to offer. Its buff-colored stone buildings take on a golden hue in late afternoon, below the red tile roofs.

Many streets meander roughly parallel to the original walls, between rows of houses constructed from the 13th to the 19th century. More recent ones are exquisite mansions with lacy stone work and well-tended gardens.

Officially, the upper town is Old Gradec, and it is dotted with splendid stone churches. Most spectacular is St. Mark's, originally built in the 14th century but partly reconstructed 250 years ago. Its roof, worked into an elaborate mosaic of tiles, carries the coats of arms of Croatia, Slavonia, Dalmatia and of Zagreb.

Stroll up the hill and through the ancient archway of the Stone Gate built in the 13th century to guard the free city of Gradec. Now the gate and the broad tower above it are guarded by stone lions and live pigeons.

Tree-bordered Strossmayer Promenade leads to a traditional open-air flower market near the oldest part of the wall. From that area, take the little blue funicular cars that go up and down the steep hill, just as they have for almost a century.

At the foot of the hill lies a newer Zagreb with a broad central plaza full of flowers, benches, bandstands, and dozens of fast blue trolleys that whizz off to all parts of the sprawling city. People fill the center of the streets, where they can hop aboard the trolleys going either way.

Another much newer Zagreb has grown up beyond the city built largely in this century. A series of cluster communities, each self-contained and planned for about 50,000 residents, surrounds the older city.



Serene face of this Croatian farm woman selling peppers is typical of rural Yogoslav women. Her shy smile reveals treasure in gold teeth.

Spanish influence still part of Santa Fe

By MARGARET NESS

SANTA FE, N.M. — Santa Fe's history stretches back to 1609 when it was founded as the capital of the vast Spanish territory of New Mexico. This makes it the oldest seat of government in the United States.

The same year, the adobe-style Palace of the Governors was built as the seat of government. The oldest public building still in continuous use in the country, it now is a museum.

The Indians who settled along the Rio Grande built their homes with a mixture of clay, sand and straw. Later, the Spanish conquerors adopted the adobe brick style for their houses. Today all public buildings in the city are in modern adobe stucco.

Albuquerque, the largest city (nearly 300,000) in the state, also clings to the adobe style, especially in its historic Old Town district, established in 1706 when Don Francisco Cuervo y Valdes, the 28th governor of New Mexico, settled several families on the fertile lowlands at the foothills of Sandia Mountain.

The old adobe homes have been restored and now house nearly 100 shops and La Placita Restaurant; originally an adobe hacienda belonging to a wealthy Spanish family.

Taos, on a high plateau flanked by mountains, is older than Albuquerque and nearly as old as Santa Fe. A handful of Spanish colonists settled there in 1615.

Its most famous citizen is Kit Carson, who lived in Taos for 42 years as a scout, rancher, Indian agent and army officer. His home is a museum.

Taos has numerous good galleries with both Indian and modern art for sale.

Albuquerque is an excellent place to start a tour. Its modern Indian Pueblo Cultural Centre provides a comprehensive background for the 19 Indian pueblos, or communities in the surrounding area.

There's no need to visit all the pueblos, as they are much the same, but there are two special ones. One is the oldest, a series of abandoned cliff dwellings that can be explored in Frejos Canyon in Bamdelier National Park. The other is Taos Pueblo just outside Taos.

Albuquerque also has its spectacular tramway with the third-longest span, 4.3 kilometres, in the world. The trip up Sandia Mountain takes 17 minutes.

Albuquerque is also the hot-air balloon capital of the world. This year's international fiesta, with at least 150 colorful balloons, is from Oct. 6 to 15.

All three cities are good places to buy turquoise jewelry and native pottery. Practically every shop features both, but the most fascinating place to buy is outdoors. The Indians come in from their pueblos and set out their wares on native rugs and blankets alongside buildings in the old town sections.

All three centres have excellent restaurants, several featuring Spanish-Mexican dishes. In this category are La Terulia in Santa Fe, La Cocina de Taos and Rancho de Chimayo between Santa Fe and Taos. The best, however, is the plain restaurant in Albuquerque's Indian Pueblo Cultural Centre.

Princess Tours' Mini Cruises
Between California and British Columbia. (Choice of itineraries for 2, 3, 4 or 5 nights cruising aboard a luxury cruise ship.)
from $225
REGAL HOLIDAY TRAVEL
760 Broughton St. 386-8884
6-3x

DISNEYLAND
JULY 3, JULY 24
AUGUST 14
DECEMBER 22
10 DAYS
NEW LOW CHILDREN'S RATES!!!
Don't miss the Disneyland Special — book now at the new reduced family rates and join us as we head south to the "Happiest Place on Earth". Highlights include Sea World, Tijuana, Lion Country Safari, Universal Studios and time for two visits to Disneyland.
FOR BOOKING INFORMATION OR BROCHURES PLEASE CALL YOUR TRAVEL AGENT OR
BRITISH COLUMBIA PARLOUR CAR TOURS
912 DOUGLAS STREET 6-3x 385-2467

SUNRISE HOLIDAYS

HAWAII 14 nights Oahu		from $379.00 ea. twin or dbl.
HAWAII 7 nights Oahu and 7 nights Maui (or 7 nights Kauai)		from $589.00 ea. twin or dbl.
DISCO HAWAII 14 nights Club 18/35	PACIFIC WESTERN ex. Vancouver June 4, 18, July 2, 16, 30, Aug. 13, 27, Sept. 10, 24	$499.00 ea. double
CALIFORNIA Nevada, 17 days	Trailways Bus July 7, 28, Aug. 18, Sept. 29	$449.00 ea. twin or dbl.
ARIZONA Grand Canyon, 18 days	Trailways Bus Sept. 9, 30	$469.00 ea. twin or dbl.
DISNEYLAND 10 days Victoria or Duncan	Watson & Ash Bus July 3, 22, Aug. 12, Sept. 9, Dec. 22	from $229.00 ea. for a family of five

Why don't you and your family join us this summer in Disneyland? Either myself or one of our experienced escorts, along with our superior drivers, will enjoy having you on our holiday to the "MAGIC KINGDOM" where we will stay in an Anaheim hotel within walking distance of Disneyland. Give us a phone call for details on the many super inclusions! — Sheila Goff.
Also weekly flight arrangements to Disneyland.

RENO 7 days Victoria or Duncan	Watson & Ash Bus June 3, 17, July 1, 15, 29, Aug. 12, 19, 26 Every Saturday in Sept., Oct., Nov.	from $129.00 ea. twin or dbl.
RENO MIDWEEKER 4 nights	Pacific Western Jet ex. Vancouver June 18, 25, July 2, 9, 16, 23, 30, Aug. 6, 13, 20, 27 Victoria departures Sept., Oct. at higher prices	from $159.00 ea. twin or dbl.
RENO WEEKENDER 3 nights	ex. Vancouver June 15, 22, 29, July 6, 13, 20, 27, Aug. 3, 10, 17, 24, 31 Victoria departures Sept., Oct. at higher prices	from $159.00 ea. twin or dbl.

Call Your Travel Agent or
382-4271
SUNRISE HOLIDAYS LTD.
2620 Quadra St.
Victoria
6-3

THE GEORGE INN at Qualicum Beach
"MINI-HOLIDAY"
$42.50 Per Person Includes—
Based on Double Occupancy
- Accommodation Fri. and Sat.
- Saturday and Sunday Breakfasts
- Dinner and Dance Saturday

Indoor Pool—Sauna
Golf—Tennis
Convention Facilities
Meetings and Banquet Rooms
For Information: Phone 752-9238 or Box 327 Qualicum Beach, B.C.

BC Travel 385-4732
Amity Tours Ltd.
Deluxe, Owner-Escorted Coach Tours
A Registered Tour Operator
SUMMER TOURS
PORTLAND ROSE PARADE
Dbl. $135 ea. June 8-11 (4 days) Twin $140 ea.
Only a few seats left on this colorful tour
QUEEN CHARLOTTE EXPLORATION
Dbl. $375 ea. June 23-26 (4 days) Twin $385 ea.
See details in our other ad—this section.
HAIDA COUNTRY
Dbl. $125 ea. July 3-6 (4 days) Twin $130 ea.
A journey to the northern end, the forgotten half of Vancouver Island, including a cruise on the best of the Inside Passage.
OREGON COAST TOUR
Dbl. $200 ea. July 10-15 (6 days) Twin $215 ea.
See details in our other ad — this section.
PACIFIC RIM TOUR
Dbl. $100 ea. July 18-20 (3 days) Twin $105 ea.
To Port Alberni and Pacific Rim National Park. Includes a cruise on the "M.V. Lady Rose" over the beautiful Barkley Sound, to Ucluelet. Visit Wickeninnish Bay at Long Beach and Tofino.
CANADIAN ROCKIES TOUR
Dbl. $235 ea. July 25-31 (7 days) Twin $245 ea.
Our premier Canadian tour, timed for the height of the season when this area is at its best. Reserve early on this one.
COME AND SEE US!
We're small enough to know YOU, large enough to serve YOU
10 Years in Victoria
DETAILED ITINERARIES AVAILABLE ON ALL TOURS
319 Yarrow Bldg. 645 FORT ST. 385-4732
Hours 9:30 to 12 and 2 to 5 Mon.-Fri. 6-3

RENO-RENO-RENO
7-DAY BUS HOLIDAY
7 fun-filled fully escorted days including great casino packages and side tours with transportation by luxury bus and super-safe driver. And you even have a choice of accommodation to suit your own requirements.
Departures every Saturday — June 10, 17, 24, July 1, 8, 15, 22, 29.
FIRESIDE Deluxe Motel Close to Virginia St. $111
ARLINGTON PLAZA Luxury hotel close to Harrahs — Only $139
REEF HOTEL/CASINO Classy Hawaiian decor near the Sundowner $111
ONSLOW Fabulous hotel/casino on main strip. Only $155
Take your choice — we use only first class accommodations. All prices based on double occupancy. Don't delay — book today!
LAWRENCE WELK SPECIAL
Combine the best in Reno holidays with the best in musical entertainment. Fare includes all our usual unbeatable side tours and casino packages with a special bonus for all you music lovers — The Lawrence Welk Dinner Show.
TWO DEPARTURE DATES ONLY June 24 and July 1st ..... $159.00 EACH DBL/TWIN
DISNEYLAND
10 DAYS BUS HOLIDAY
Departures every Saturday during July and August
Family of Five ea. $185
Dbl./Tw. ea. $235
CALIFORNIA-ARIZONA NEVADA BUS TOUR
A real fun-sun vacation visiting San Francisco, Palm Springs and Phoenix for the sun, and Disneyland, Las Vegas and Reno for the fun!
15 DAY FULLY ESCORTED HOLIDAY
departs June 17 ONLY $379 ea. dbl./tw.
EXPLORE CANADA! — 24 DAY CANADA — MARITIMES HOLIDAY. Keep your holiday money in Canada this year on this fabulous exploration tour of our beautiful country. This is the ultimate in escorted luxury bus tours taking you from Pacific to Atlantic on Canada's asphalt ribbon. See Majestic Mountains, Deep Blue Lakes, Dynamic Cities, Historic Monuments and much more as we drive via Kelowna, Calgary, Ottawa, Quebec City, The Maritimes, Montreal and Toronto. Then relax as we fly you home from Toronto by Air Canada.
DEPARTS AUGUST 14th. Phone Now for Free Brochure. DBL: $1025 ea. QUAD: $850 ea.
Holliday Company
HOLLIDAY COMPANY
VICTORIA BRANCH
1394 HILLSIDE 595-3113
Office Open Mon.-Fri. 9-5
6-3

SPEND A NIGHT TO REMEMBER IN
INUVIK
LAND OF THE MIDNIGHT SUN
FROM $219
SUNDAY, JUNE 23 and JULY 15
- Overnight return PWA jet flight from Victoria
- Arctic char dinner with wine
- Sightseeing and tour of Inuvik
- Shop for unique handicrafts
- Walk along the Arctic tundra
- P.S. Longer Arctic tours available . . .

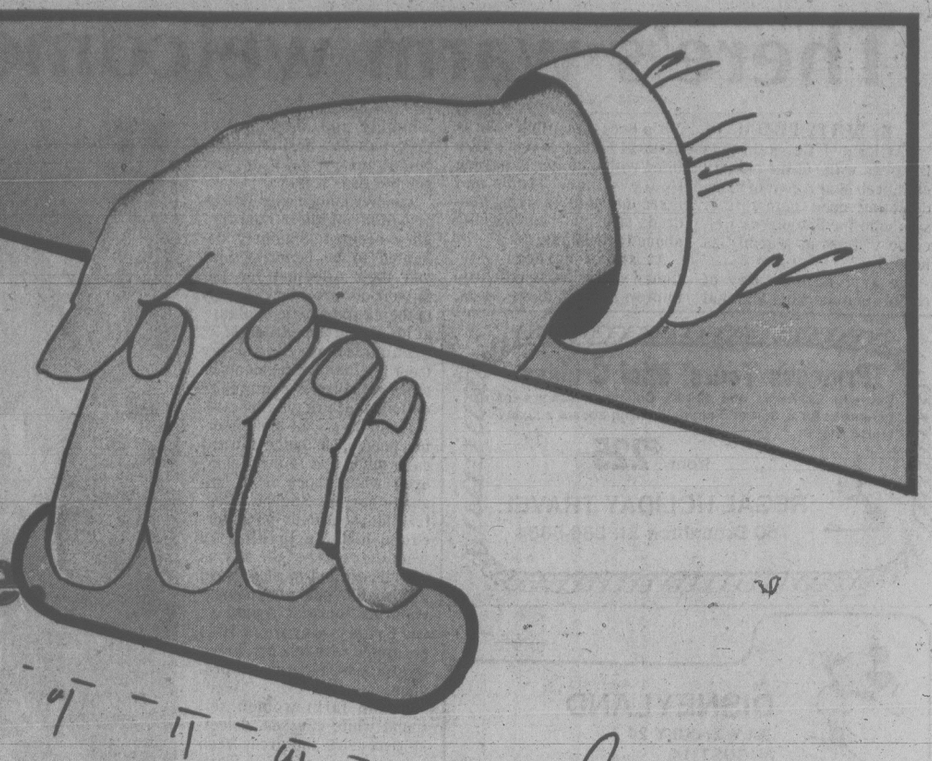
WESTERN CANADA TRAVEL SERVICE LTD.
FREE PARKING IN CIVIC PARKADE
729 JOHNSON ST. 382-6160
6-3

ORIENT CRUISE
CARGO SHIPS
$1835* U.S. per person
Weekly sailings from Oakland to Japan, Korea, and Hong Kong by U.S. flag container ships. Up to 12 passengers carried in single and double cabins. Voyage takes about 42 days. *share basis
WILLIS TRAVEL SERVICE
578 Yates 385-4312
Opposite Post Office for Personalized Service

DEPART VANCOUVER. SAIL TO NEW ZEALAND AND
AUSTRALIA

Australia, New Zealand and the South Pacific in the incomparable style of a grand oceanliner. All yours for 17 glorious days aboard the majestic, British-registered Oriana.
You'll enjoy relaxing shipboard life, attentive service and the exciting company of international travelers.
Set sail from Vancouver Dec. 2 for the fabled South Seas. Call at Honolulu, Suva in the Fijis. Cruise to Auckland, New Zealand. Arrive in Sydney Dec. 20, in the midst of Australia's delightful Summer.
January '79 Canberra departure. Or sail west from San Francisco to Sydney on P&O's Canberra on a portion of her annual World Cruise.
Call a travel agent now.
P&O AP-124-6-3A
P&O/Princess Cruises, 409 Granville Street, Vancouver, B.C. V6C 1T2
Please send me information on
☐ Oriana to Australia. ☐ Canberra World Cruise
Name
Address
City Province Code
My Travel Agent City

THIS IS OUR BAG,



but we'll give you some.

CAPTAIN COOK BICENTENNIAL
1778 1978
BRITISH COLUMBIA CANADA

Victoria's
Evening Newspaper
Since 1884

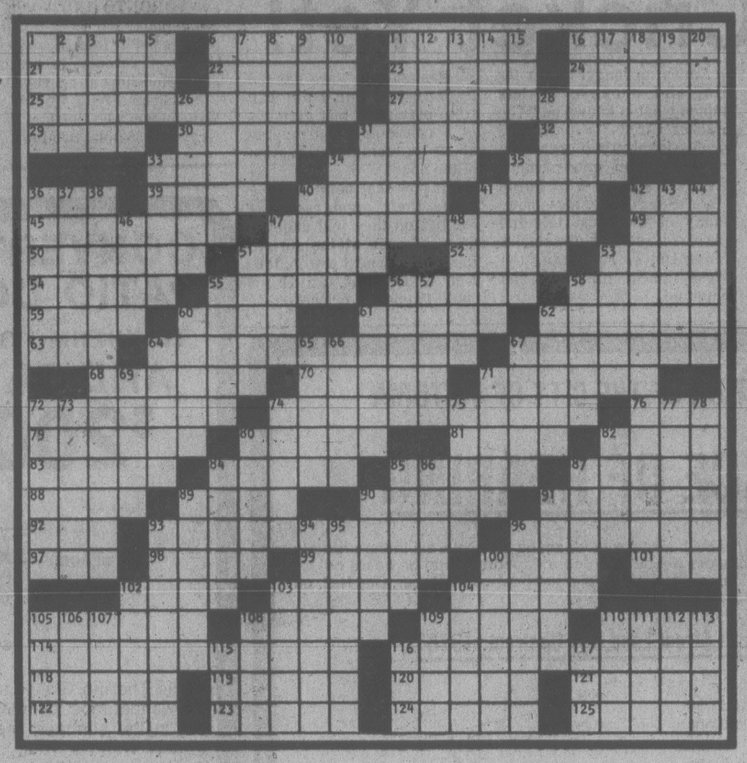
Victoria Times

all you have to do is ask.

If you or your group would like some of these useful plastic carry-all bags; one side printed as a souvenir from The Victoria Times, the other from the Daily Colonist, all you have to do is ask. As part of our contribution to the Captain Cook Bi-Centennial, we'll be glad to supply as many as you need . . . they're useful for so many things. Drop a line to

"CAPTAIN COOK"
c/o VICTORIA PRESS
P.O. BOX 300,
VICTORIA, B.C. V8W 2N4
Or call in to our office, 2621 Douglas Street

The Weekly Crossword

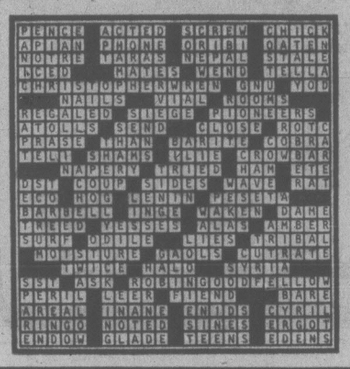


ACROSS

1 Fervency
6 Touch base before running
11 Eat away
16 Clumsy
21 Poker term
22 Narrow cuts
23 Pried
24 Water wheel
25 Narrow escapes
27 Routine
29 Queen of heaven
30 Rickey items
31 Cold
32 Staircase parts
33 Onetime Argentine leader
34 Island greeting
35 Dust speck
36 Alphabet start
39 Baseball statistic
40 Western capital
41 A few
42 Rotation letters
45 Pals
47 Spindled seat
49 Language: abbr.
50 Ample
51 Specialty
52 Wine prefix
53 Frost
54 Intoxicated
55 Antilles island
56 Humiliates initiates
58 Windshield item
59 Rat- —
60 — -a-brac
61 "— Against Thebes"
62 Medieval instrument
63 Chaney
64 1971 Oscar winner
67 "Yes, We Have No —"
68 Monarch butterfly
70 Ostrich relatives
71 Branched
72 State
74 Certain curved lines
76 Marie, e.g.
79 Different people
80 Celestial path
81 Indigo
82 Was in debt
83 Sears
84 Uncouth
85 Beast
87 Book part
88 German philosopher
89 Grouch
90 Choice
91 Mixes well
92 Sch. subj.
93 Realistic, as literature
96 Juice makers
97 Pipe joint
98 "Hell — no fury..."
99 Equanimity
100 Pole or Czech
101 Lady of Spain: abbr.
102 Papal name
103 Vendettas
104 Add liquor to
105 Allow
108 Chili con —
109 Innocent
110 Weight-watcher's concern
114 Iris Murdoch title (with "A")
116 Expressed politely
118 Choice
119 Direction, in Spain
120 Sign up
121 Field of conflict
122 Put in a pen
123 Purchasing agent
124 Prods
125 Chest wood

DOWN

1 Chief
2 Breathing sound
3 Name in fashions
4 Pelion's partner
5 Female ruff
6 Certain garments
7 Los —
8 Donated
9 Indians
10 Footnotes to letters
11 Fence in
12 Not so smooth
13 Rome port
14 Beat or line
15 Printing: abbr.
16 Author
17 Oslo native
18 Great Lake
19 Wharf
20 Small fry
26 Hawkshaw
28 Shakespearean twin
31 Breathing
33 Gershwin hero
34 Major artery
35 Sounds of distress
36 Chemical solvent
37 Mackerel's cousin
38 Vicissitude
40 Sharp point
41 Gloss
42 Make powerless
43 Richardson title
44 Metric measures
46 Eject
47 Divan
48 Deceive
51 Used a skillet
53 Tushingham and Gam
55 Palmer
56 Virile one
57 Nautical cry
58 Skid row figures
60 Stands
61 Trapshooting
62 Desert transport
64 Growls
65 Steeds
66 An Evert
67 Musical count
69 Warn
71 French income
72 Court list
73 Odorless fuel
74 Look into
75 — cuisine
77 Gentle
78 Ancient Urfa
80 Spinach-like plant
82 Shop sign
84 Southern dish
85 Happiness
86 Prevalent
87 Bondsman
89 Debussy
90 Skip over
91 Made a stop
93 Baked eggs
94 Use a scalpel
95 Sink
96 Twist and Reed
100 Added herbs
102 Verse: Fr.
103 Sprite, old style
104 Ana or Fe
105 Vipers
106 Document: abbr.
107 This number, to Caesar
108 — En-lai
109 Senor's son
110 French illustrator
111 Wrathful
112 Miss Millay
113 Autocrat
115 Name lexicon: abbr.
116 One of the "Little Women"
117 Female in uniform



YOUR HOROSCOPE

Astrological Forecast for Sunday, June 4
By SYDNEY OMARR

ARIES (March 21-April 19): Journeys, directions and directives could be featured. Spiritual insight is gained as past and present blend; you perceive your potential. Relative seeks your counsel concerning clothes, appearance, travel.

TAURUS (April 20-May 20): New approach to possessions, valuables, income — these are spotlighted. Leo, Aquarius figure prominently. Be generous, not extravagant. You gain enlightenment from one who is articulate. Evaluate, analyze. You'll perceive truth as you get to heart of matter.

GEMINI (May 21-June 20): Cycle high; your intuitive intellect is on target. You sense when something of importance is to occur. Aquarius, Cancer, Leo persons figure prominently. Accent on personality, individuality, willingness to stand tall for beliefs, principles.

CANCER (June 21-July 22): Join with social or church group in charity, hospital activity. You gain emotional fulfillment through organization or behind-scenes participation. Temporary confinement or delay actually proves a boon. Know it and respond accordingly. You'll laugh tonight!

LEO (July 23-Aug. 22): Accent on friendship, acts of charity, generosity. One who has your best interests at heart pays meaningful compliment. Your life takes on a brighter hue. You find way of expressing, discovering, bringing forth best qualities.

VIRGO (Aug. 23-Sept. 22): Goal comes into sharp, clear focus. You see in a flash how far you can go, who is on your side and how to approach those who can provide key to achievement. Gemini, Sagittarius persons figure prominently.

LIBRA (Sept. 23-Oct. 22): Good lunar aspect coincides now with spiritual experience, travel, getting message across. Domestic adjustment on agenda: make intelligent concessions. Being diplomatic now, especially where family is concerned, proves wise.

SCORPIO (Oct. 23-Nov. 21): Philosophical questions about life, survival of human personality could dominate. Pisces, Virgo persons figure prominently — so does the number 7. Mystery can be solved — if you look inward. Seek truth, answers. You are on brink of "relevation."

SAGITTARIUS (Nov. 22-Dec. 21): Study contractual obligations. Includes legal and moral commitments. Accent on partnership ties, public relations, marital status. Let others show their hands. Do plenty of listening; plan ahead, lay groundwork for building, investing, initiating a lasting relationship.

CAPRICORN (Dec. 22-Jan. 19): Be diplomatic but insist on finishing what you start. Aries, Libra figure prominently. Keep diet, work, recreation, nutrition resolutions. Take time to smell the flowers, ingest what is "good" for you. Reject sensational, superficial claims, proposals.

AQUARIUS (Jan. 20-Feb. 18): Accent on creativity, affairs of heart, intense feelings, significant change of attitude. Leo could play prominent role. Children, creative endeavors are highlighted. You feel, touch, sense. What occurs will be meaningful and leave an imprint.

PISCES (Feb. 19-Mar. 20): Build for security — check costs, promises. Obtain valid appraisals. Be positive of values. Hunch pays off — your intuition is stimulated and likely to be on target. Accent on parent or authority figure, home, business, willingness to adhere to rules and regulations.

IF JUNE 4 IS YOUR BIRTHDAY you are restless, talented, stubborn, were separated from one or both parents early — either in psychological or literal sense. You are unorthodox. You have had your "scrapes" with the law or authorities. You are independent, creative, considered "marvelous" by some members of the opposite sex. Leo, Scorpio, Taurus persons play important roles in your life. September could be your most significant month of 1978, a year featuring money, love, possible marriage and children. You're under pressure, but you thrive on it!

Astrological Forecast for Monday, June 5
By SYDNEY OMARR

ARIES (March 21-April 19): New Moon position activates short trips, visits, dealings with relatives, fresh concepts, original ideas, creative endeavors. Leo, Gemini, Aquarius persons figure prominently. Welcome challenges, contacts. If versatile, you solve dilemma and you'll laugh about it.

TAURUS (April 20-May 20): Money picture is brighter — you are given choice and intuition works in your favor. New Moon highlights collections, locating "missing links," determining what should be retained, what discarded. Build on sturdy structure for security.

GEMINI (May 21-June 20): New Moon in your sign symbolizes rebirth, a return of vitality, courage to be yourself. Travel, diversification, improved appearance, communication are featured. Another Gemini and a Sagittarian figure prominently. Stand tall for principles, but display sense of humor. You have foibles — laugh at them!

CANCER (June 21-July 22): Cycle is up, but there is aura of confinement. Know that being alone is not same as being lonely. Check basic material. Deal with restrictions in patient, thorough manner. Visit friend or relative who is immobile or hospitalized.

LEO (July 23-Aug. 22): Friend, who has marvelous "patter," could lack substance. The day features creativity, hopes, desires, intensified relationship. Gemini, Virgo, Sagittarius could figure prominently — and so does the number 5. Yes, the change occurs and the writing is "good."

VIRGO (Aug. 23-Sept. 22): Possible residence change, domestic adjustment are featured. Aspirations, goals command attention. You could be called to account for budget discrepancies. Explain, but do not grovel. Family member talks of love. Time has come to prove it.

LIBRA (Sept. 23-Oct. 22): Good, New Moon aspect coincides now with long-range view, travel, language, written word and other forms of communication. Relative who gains strength through "art" of complaining zeroes in on you. Protect yourself. Be humane, but not foolish, gullible or a glutton for punishment.

SCORPIO (Oct. 23-Nov. 21): Organize. Focus on priorities, business duties, requirements. Your passions, impulses surge forward. Member of opposite sex wants you to decide, commit. Check budget, tax structure. Be selfish in sense that you avoid leading with chin. You'll comprehend!

SAGITTARIUS (Nov. 22-Dec. 21): See as is, not merely as you think people and places could be. Look beyond the immediate; gain overall view. Aries, Libra figure prominently — so does the number 9. Accent on those who hold views opposite our own. Partnership and marriage also command attention.

CAPRICORN (Dec. 22-Jan. 19): New approach to employment, health, visiting relatives necessary. What had been hidden will be revealed. Leo, Aquarius and number 1 figure prominently. Yes, love also is in picture. Stress adventure, taking a chance on future as contrasted to being dull and comfortable in past.

AQUARIUS (Jan. 20-Feb. 18): Emotion, intuition, variety, impulse, creativity an affair of heart co-mingle. Another Aquarian likely to be in picture — so, too, are Capricorn, Cancer and number 11. One who makes promise of riches, glamor, film stardom is having a pipe dream. Know it and protect self in clinches.

PISCES (Feb. 19-March 20): Be flexible, despite demands from those who feel they know more than you about you. Sense of humor essential. Check diet, weight, nutritional requirements. You get support from surprise source. Your "psychic powers" come into play.

IF JUNE 5 IS YOUR BIRTHDAY you are analytical, right, charming, inconstant and you can love more than one person simultaneously. Gemini, Virgo and Sagittarius persons play important roles in your life. August could be our most significant month of 1978, a year featuring travel, creativity, love. If single, you could marry. Relationship is tested. You will be admired, appreciated and "leaned" upon. You learn, yet again, that you get nothing unless you pay a price.

WORDY GURDY

BY TRICKY RICKY

Every answer is a rhyming pair of words (like FAT CAT and DOUBLE TROUBLE), and they will fit in the letter squares. The number after the definition tells you how many syllables in each word. To win $10, send your original rhymes with your definitions to this newspaper. All entries become the property of UFS, Inc.

Thanks and $10 to Jon Schaller of Belleville, IL for #7. Send your entry to this newspaper.

1. This pant zipper is mine (1)
2. Chopped-beef party (1)
3. English philosopher's container (1)
4. Pleasant for the second time (1)
5. More fair-haired vulture (2)
6. Bulbs at war (2)
7. Monster's facial characteristics (2)

ANSWERS: 1. MY FLY 2. HASH BASH 3. LOCKES BOX 4. NICE TWICE 5. BLONDER CONDOR 6. LIGHTING FIGHTING 7. CREATURES FEATURES

6-3

© 1978 United Feature Syndicate.

LITTLE PEOPLE'S PUZZLE



ANSWERS: Across—1. GLOBE, 3. CAP, 5. ARROW, 7. TROWEL, 8. GLOVE. Down—1. GRANT, 2. OAR, 4. PITCHER, 6. WHEEL.

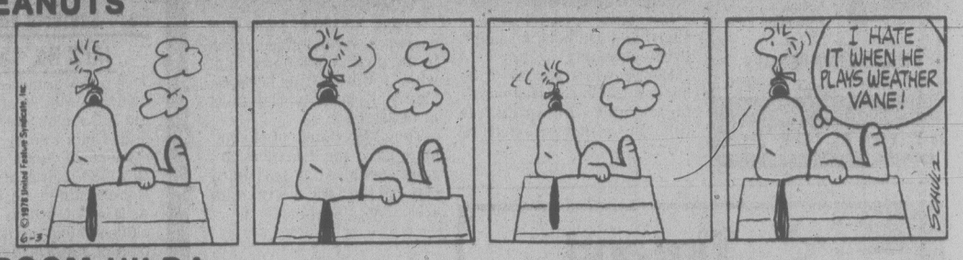
SUPERHEROES



HAGAR



PEANUTS



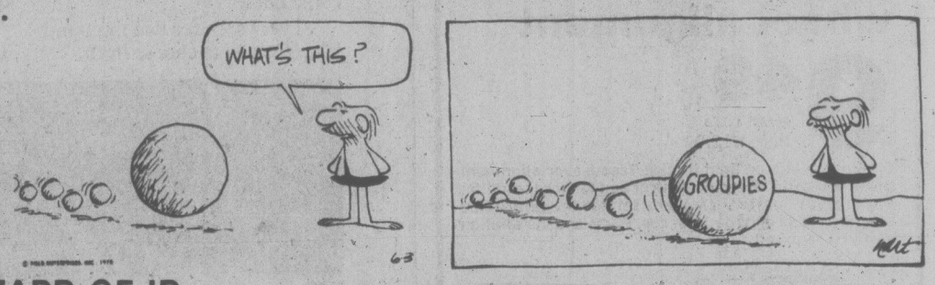
BROOM-HILDA



MISS PEACH



B.C.



WIZARD OF ID



APARTMENT 3-G



NANCY



MARK TRAIL



A GENTLEMAN'S GAME FINALLY SURRENDERS

Heavens! Helmets For Cricket Yet!

By FRANK RUTTER

BIRMINGHAM, England — It may be the end of civilization as we know it—a batsman in the first cricket test match of the season is wearing a crash helmet.

Cricket can no longer be a gentleman's game when players are forced to resort to such protective measures.

It has become too serious and too commercial.

The first test match opened at Edgbaston ground here this week between England and Pakistan.

Pakistani opener Sadiq Mohammed wore the crash helmet as protection against England's fast bowlers.

During the past week in lesser games between county sides, four players were injured by fast bowling, one of them, Ian Gould of Middlesex, suffered a serious head wound and was carried off the field on a stretcher.

Violence has alared before in cricket, most notably during an England tour of Australia in the thirties when bowlers deliberately aimed at the body instead of the stumps on the wicket.

But until recently it was shortlived and held in scandilized contempt.

Now bowlers appear to be hurling the hard cricket ball faster and "bumping" it (pitching a shorter length so it flies up at head level) more frequently.

The result is the appearance of helmets, some with perspex visors rather like the headgear worn by riot police.

England captain Michael Brearley wears what looks like blinkers, a slim guard under his cap to protect his temples. Phil Edmonds says he will wear a helmet when fielding close to a batsman at "short leg."

The county cricket clubs do insure their players but disability benefits are only $20 a week.

"We don't particularly want them in cricket but they are forced upon us by all the intimidating bowling that is going on," says Dennis Amiss, a former test player who has developed a glass-fibre helmet selling for $60.

Amiss no longer plays for England because he has joined what is known as "The Packer Circus" a travelling professional group organized by Australian entrepreneur Kerry Packer, who holds "world series" games using many of the most talented players lured by high salaries from India, Pakistan, the West Indies, Australia and England.

"Packer men" are banned by England and Pakistan from playing in test matches in a continuing controversy about the commercialization of the sport.

But now that helmets have made their appearance at Edgbaston they will undoubtedly be seen at the shrine, Lords, in the next test match. And after that, anything could happen to cricket.

BENNETT WINS TITLE

BURNABY — Nick Bennett gave Vancouver Island athletes their first title Friday in the provincial high school track and field championships.

The Victoria High School student captured the triple-jump event with an effort of 13.71 metres.

Peggy Nelson of Dunsmuir earned a second-place finish in the girls' 3,000-metre final with a time of 10:12:20 as Maeve Lyndon placed third in 10:36:20.

Tony Theriault of Esquimalt gave the Islanders another medal as he took third place in the 5,000 metres with a 15:31:00 clocking.

Hull Honored

BELLEVILLE, Ont. (CP) — Bobby Hull, Winnipeg Jets hockey star, became an officer of the Order of Canada when Gov.-Gen. Jules Leger made the presentation Wednesday at a sports celebrity dinner.

The medal was in recognition of Hull's prolific goal-scoring, as well as his insistence on fair play and a dislike of violence.

The medal also honored his involvement with Canadian youth as the honorary chairman of Big Brothers of Canada.

WESLOCK, ZOKOL QUALIFY

TORONTO (CP) — Veteran amateur Nick Weslock fired a one-under par 69 to finish with a 36-hole total of 143, two strokes better than Steve Fellinger of Niagara Falls and Bob Street of Toronto, to qualify for the Canadian Open golf championships at nearby Oakville, June 22-25.

Also qualifying from Western Canada was Dick Zokol of Vancouver, who finished 10 shots ahead of Calgary's Norm Gray in a 36-hole, two-man qualifying playoff in Vancouver.

HONDA SPRING SPECIAL

CB 400TII $1789



$150.00 ACCESSORY BONUS with purchase of this bike

★ Helmet
★ Gloves
★ Rear Carrier and Back Rest
★ Special Ends June 15th
★ Trade-ins Welcome

Incl. freight & PDI



Come in, see for yourself and get a Honda belt buckle for only 99¢ until June 15

MULLINS MARINE SALES
925 YATES 5-24 382-4515

You're ahead on a HONDA

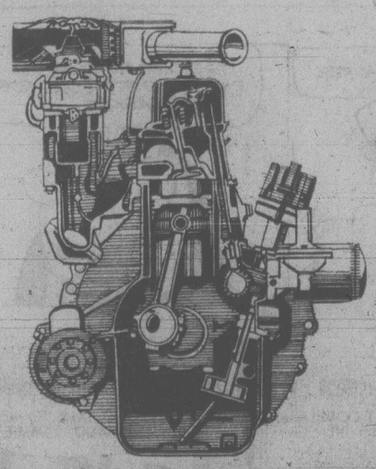
Sears Tire and Auto Centre



Save 25%
Treadsaver wheel alignment

9.49 Most cars Reg. $12.99

Similar savings on light trucks. Treadsaver alignment gives you better steering control and longer tread life. We'll adjust caster, camber, set toe-in, centre the steering wheel and road test car. Parts and installation extra, if required.



Sears guaranteed* rebuilt engines

$399 Exchange 1960-76 Dodge 225 cu. in.

*GUARANTEE: Complete engines (with heads) installed in passenger cars in normal use are guaranteed against defects in workmanship or materials for 12,000 miles or 12 months at no cost for replacement or labour. In addition, up to 24,000 miles or 24 months, parts and labour charges will be prorated on a percentage of guaranteed months or miles.

Save 30%
Lubrication, Oil and Filter

Get your car ready for summer holiday driving! Let Sears lubricate, change the oil and filter in your car. Includes all cars, vans and light trucks. Sealed systems extra.

Sears Auto Centre (190) Phone Enquiries: 595-9111
Advertised prices in effect 9:30 a.m. Monday, June 5 through 5:30 p.m. Friday, June 9, while quantities last.

Simpsons-Sears Ltd.
3190 Shelbourne Street. Lots of Free Parking

CORPORATION OF THE CITY OF VICTORIA

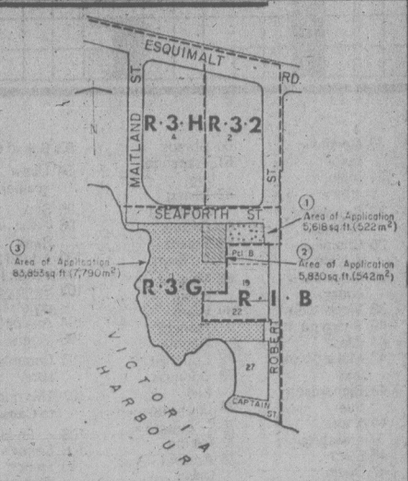
NOTICE OF HEARING

NOTICE IS HEREBY GIVEN THAT all persons deeming their interest in the property affected by the following matters will be afforded an opportunity to be heard before the City Council at a Public Hearing to be held in the Council Chamber, City Hall, on THURSDAY, JUNE 8, 1978 at 2:00 p.m.

Re: "Seaforth and Robert Street Land Use Contract, 1978"

(APC No. 1588A)

This bylaw authorizes a Land Use Contract with Inverness Holdings Ltd., Douglas Lawrence Dickie and Victoria Park Place Ltd. in respect of lands situate in the City of Victoria at Seaforth and Robert Streets described as Lots A, B and C which are shown included within the red outline on a plan of subdivision entitled "Plan of subdivision of Lot 1, Section 31, Esquimalt District, Plan 31316" a print of which is annexed to the said Contract, to enable the completion of construction of an apartment building on part of the said lands and accommodation on the remainder of two heritage buildings for residential purposes all as more particularly set forth in the said Contract.



A copy of the draft bylaw may be inspected in the Douglas Street foyer, City Hall, between the hours of 8:30 a.m. and 4:30 p.m. any day the City Hall is open for business, prior to the hearing.

City Hall
Victoria

C. F. G. Crisp
Assistant Municipal Manager

CONVERT YOUR PATIO DOOR TO THERMO GLASS AND SAVE $200.



Haida Thermo Glass Ltd., knows that most people want to keep the hot sun out in the summer and the heat in during the winter. Now is your chance with our special Thermo conversion price!

Haida Thermo Glass is willing to refund $200 to everyone who will convert an 8 ft. single-glazed patio door to Thermo glass using the Haida conversion system! That's 40% off on materials and labor. (Phone and find out about other sizes.)

Our labour saving installation system has proven, over the years, to be quick and inexpensive. We can convert almost every type of patio door, aluminium window and skylight.

Don't hesitate! Phone or drop in now because this special offer is good only 'til June 19, 1978.

Ask about our Thermo replacement windows and opening Thermo Skylites.

Call now for a free estimate

595-4886

Haida Thermo Glass Ltd.

Discover the incredible Thompson Shuswap this year.

Follow the rainbow trout to Kamloops and fish till the cows come home.

There are over two thousand lakes for you to choose from.

Look up to fabulous Helmcken Falls in Wells Gray Provincial Park.

Rent a houseboat and explore the friendly coves and warm, sandy beaches of Shuswap Lake.

Ride an authentic paddle wheeler at Sicamous.



Spend a day or two at Three Valley Gap.

And see the ancient Indian cliff paintings in the Stein Valley.

Then hit the road and drive through spectacular Rogers Pass past mountain peaks ten thousand feet high. Gigantic snowfields. Glaciers. And vast timberlands.

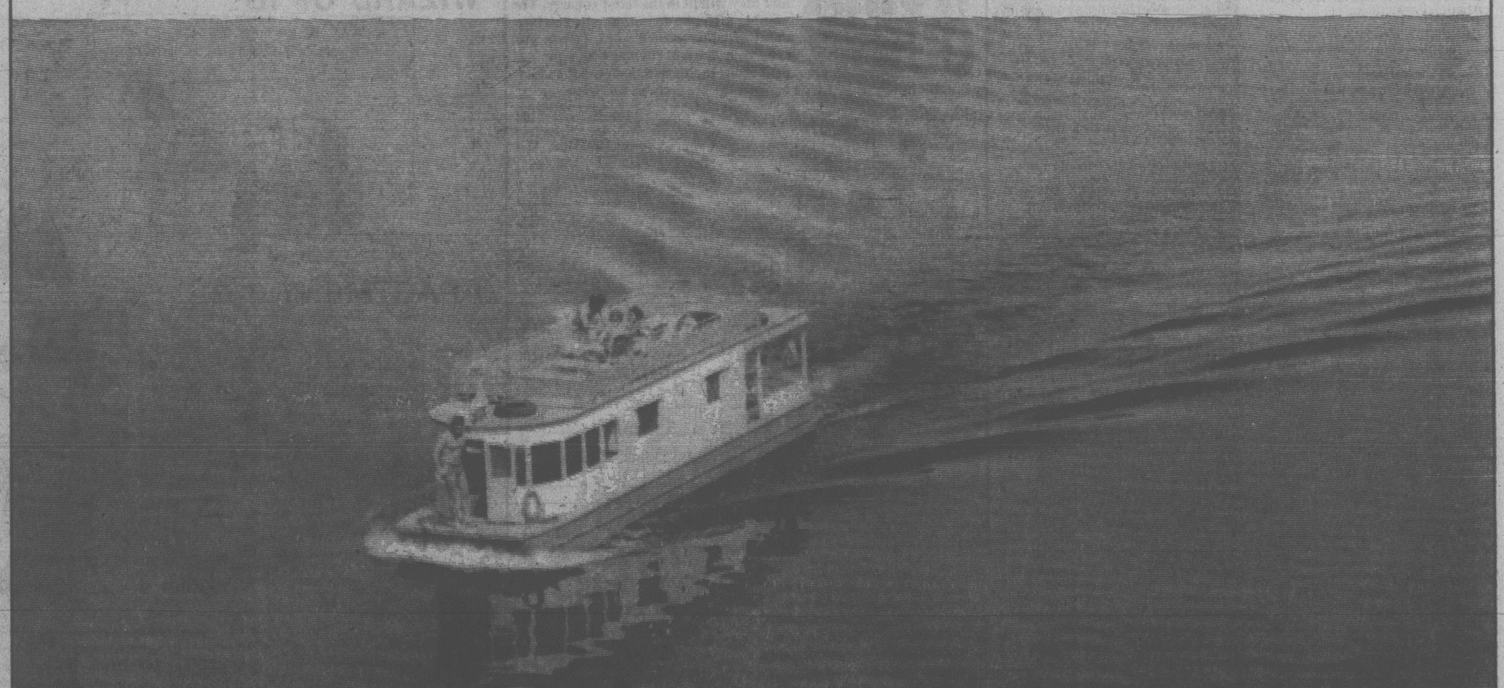
It's a million dollar view and it's free.

For more super things to see and do, write:
Tourism British Columbia,
Parliament Buildings,
Victoria V8W 2Z2.



Then discover the Thompson Shuswap. In super natural British Columbia.

TOURISM BRITISH COLUMBIA
HON. GRACE McCARTHY, MINISTER.



Super, Natural
Discover the Thompson Shuswap.

SANDOWN PARK'S HARNESS ENTRIES

MONDAY
Post Time: 5:30 p.m.

FIRST — $600, claiming, one mile pace.
Need Cash — J. Rankin
Leader Direct — K. Linton
Dons Sheldon — D. Jungquist
Ivans Lucky Girl — T. Burke
Trubador Hanover — S. Ericsson
Senga Leo — R. Gemmill
Johnny Pence — B. Dryden
Lebref — R. Provencher

SECOND — $600, claiming, one mile pace.
El Jay Danger — R. Provencher
Mark Dominion — L. Clark
Shainey — W. Urquhart
Kahoka Jeff — R. Tessier
Governors Sprite — M. Williams
Valley Jim — K. Linton
Pacific Shafter — S. Ericsson
Marlu Gus — G. McCallum

THIRD—$600, claiming, five-eighths mile dash.
Lolitas Best — C. Gagnon
Andys Captain — M. Evans
Steady Ace — R. Provencher
Western Raider — M. Armstrong
Jimmy Canuck — M. Bouvier
Bay Mark — D. Sibiga
Sir Bob — D. Bell
Roberts Dominion — M. Coliton

FOURTH — $600, claiming, one mile pace.
Sids Pride — W. Urquhart
Leytrue — C. Gagnon
Sodale — L. Pitre
Adios Lorene — G. Tonkin
Joe Blades — L. Clark
Claybrook Barry — K. Linton
TV Pilot — T. Burke
Alta Cindy — D. Bell

FIFTH — $750, claiming, one mile pace.
Desert Jewel — D. Sibiga
Rythm C — C. Gagnon
Male Hills Don — D. Bell
Butternut Jet — D. Jungquist
Doble Joe — K. Linton
Senga Logan — J. Mohorich

SIXTH — $600, one mile trot.
Holridge Dakota — M. Coliton
Holridge Elly — R. Bourgeois
Moon Eagle — W. Urquhart
Count Demon — R. Gemmill
Sandy Paper — C. Gagnon
Stylish Season — M. Armstrong
Frisky Reed — T. Burke
Stone Flower — C. Sibiga

SEVENTH—$650, claiming, one mile pace.
Frosty Adkios GB — M. Armstrong
Syvilla — D. Jungquist
Mr. Ming — J. Rankin
Michaels Derby — S. Ericsson
Senga Kay — G. Tonkin
Senga Scarlett — J. Mohorich
Eva Lily Cash — B. Boyd

EIGHTH—$1,000, claiming, one mile pace.
Hotline Annie — J. Mohorich
Prairie Bandit — C. Gagnon
Tracey Grattan — D. Bell
Irish Stadt — W. Urquhart
Loki — H. Ericsson
Von Von — B. Boyd
Four Score — C. Sibiga
Nevele Solicitor — S. Ericsson

NINTH — $1,100, claiming, one mile pace.
K. Cash Adios — S. Ericsson
Banner Dundee — H. Ericsson
Antique Adios — J. Hudon
Hazels Yankee — B. Boyd
Come Back Due — K. Linton
Senga Gaylord — J. Mohorich
Irish Dawn — C. Gagnon
Hal R. Flying — J. Hodson

TENTH — $800, one mile pace.
Andys Wayne — J. Hudon
Irish Beth McCal — L. Clark
Melody Wave — T. Burke
Giners Dusty — B. Boyd
Dustys Monarch — D. Guest
Hawthorne Volo — D. Jungquist
T. B. Brook — S. Ericsson

EXHIBITION PARK RACING

Friday's Results

First—$2,500, claiming, 3 year olds foaled in B.C., 6½ furlongs
Swift Summer (Loseth) 11.00 5.50 6.20
Parkhead Prince (Wolski) 8.10 5.60
Town Prowler (Stein) 4.40
Time: 1:20 2-5
San O. Wor, He's A Hermit, Antonio Sanchez, Chief Constable, Reformed, Major Return, Freely Stride also ran.

Second—$3,100, claiming, 3 year olds, 6½ furlongs
Wily Will (Williams) 20.80 11.70 5.90
Prince Of Derry (Krasner) 8.40 4.70
April Sound (Wilkinson) 3.80
Time: 1:20 2-5. Daily Double: $160.80
Tompian's Tim, Movie Director, Problem Solved, Cut Spending, Ten Thirty Special, Casual Dude, Sir Camelot also ran.

Third—$2,400, claiming, 2 year olds 3 furlongs and 150 yards
Todwel's Splash (Jhnsn) 5.30 3.80 3.40
Four Table (Krasner) 6.60 4.70
Banana Pudd'n' (A. Smith) 5.10
Renny Penny, Arctic Meteor, Pacific Punch, Favorite Star, Monahan, Dark Songster, Langley's Baby also ran.

Fourth—$2,300, claiming, 4 year olds and up, 6½ furlongs
Fintry (Skinner) 8.60 5.30 4.20
McKutch (Krasner) 10.50 8.40
Bud's Playboy (Wilkinson) 4.70
Time: 1:20 2-5. Exacter: $120.60
Strong Item, Copper Monarch, Hail A Belle, Purging, He's A Tuffy, O'Cedar also ran.

Fifth—$3,400, maiden, maiden 2 year olds, 3 furlongs and 150 yards
Bhr Business (A. Smith) 9.50 5.30 3.60
Chute Creek (Johnson) 10.40 5.70
Victory Round (J. Mena) 4.40
Time: 0:43 2-5
Western Ben, Kiwi Bikini, Floating Power, Maker Of Kings, Seahook, C. Leave, Easters Memory also ran.

Sixth—$3,200, claiming, 4 year olds and up, 6½ furlongs
Vanishing Code (Sknnr) 5.80 3.40 2.90
Amblazing (J. Mena) 4.10 3.80
Quin Chakoo (Johnson) 4.70
Time: 1:20 1-5. Exacter: $23.00
War Host, Twilight Madness, Copper Castle, Lots Of Speed, Brauer Rabbit, Dr. Hess, Transport Dan also ran.

Seventh—$4,000, claiming, 4 year olds and up, 1 1-16 miles
Participation (Artrbrn) 15.70 7.40 4.20
North Hand (Skinner) 15.20 6.20
Andy's Star (Loseth) 3.50
Time: 1:48 4-5
Lord Occo, Poolcanna, Captain Rivers, That's The Key, Our Boy Kirk, Local Boy, Palm The Pea also ran.

Eighth—$5,400, claiming, 4 year olds and up, 1 1-16 miles
Grande Ribot (Skinner) 14.40 7.40 5.40
Never Charges Jr. (M. Mena) 7.40 4.40
Majestic Monarch (Carter) 5.50
Time: 1:48 1-5. Exacter: $112.00
Lucky Gary, Joe Biv, Saccie, Regal Path also ran.

Ninth—$4,900, claiming, 4 year olds and up, 6½ furlongs
Snow Quality (J. Mena) 14.20 7.70 4.40
Scythian's Suite (Demorest) 5.70 3.90
Bendina (Arterburn) 3.40
Time: 1:49 4-5
Moon Lodge, Cherry's Capri, Sheba Baby, Lexington Lady, Knightly Gal, Swan Khal also ran.

Tenth—$3,000, claiming, 4 year olds and up, 1 1-8 miles
Jandrew (Brownell) 14.80 6.20 3.80
Frelach (Skinner) 6.40 4.40
Coaldust Kid (Johnston) 2.80
Time: 1:55 3-5. Quinella: $44.20
The Aryan, Cinnamon King, Lightning Wing, Vixen Lass, Hansmar, Mi Soldier, Cointreaus Prince also ran.
Handle: $954,909. Attendance: 10,077

Monday's Entries

First—$2,300, claiming, 3 year olds, 6½ furlongs
Le Papillion (Loseth) 120
Hasty Duke (M. Mena) 115
Sail Happy (Wilkinson) 110
Mactaquack (Arnold) 120
Paris Road (Johnson) 120
Steveston Hustler 115
Roman Fred (Dailey) 115
Olympic Dream (Stein) 120
Mini Scooter (Rocha) 105
Will A Dell (Williams) 115
Also eligible
Diving Girl (Winick) 115
McGregor's Lad (Trevino) 120
Winning Darkness (Krasner) 120
Better N Dad (Williams) 115

Second—$2,500, claiming, 2 year olds, nursery course
Star Hunter 118
Spring Deja (Brownell) 118
Leeward Cove (Loseth) 118
Hasty Talent (A. Smith) 118
Goaltown Babe (Stein) 118
Donna Mac (Johnson) 118
Lovin Call (Manning) 118
Too Much Gin (Krasner) 118
Patty Tay (Dailey) 118
Pass The Wire (Williams) 118
Also eligible
Diamond Monarch (Krasner) 118
Special Me (Brownell) 118
Willies Fancy (Walker) 118
Tambua Castle (Demorest) 118

Third—$2,500, claiming, 2 year olds, nursery course
Grey Command (Stein) 115
Ky Monkey (J. Mena) 115
Gold Shannon (Walker) 115
Orlie J. (Dailey) 115
Tommy Burns (Carter) 115
Partners At Last (Trevino) 115
Little Richard 115
Special Pak (Brownell) 115
First Attempt (Arnold) 115
Desert Fire (Johnson) 115
Also eligible
Mr. Bushman (Brownell) 115
KaKa De Hart (Walker) 115

Fourth—$2,800, claiming, 3 year olds, 6½ furlongs
Sassy D. (K. Smith) 115
Rose Did (Demorest) 115
Multnomah Spring (Stein) 115
Lotta Effort (Creighton) 105
Louiana (Frazier) 110
Lady Occo 110
Timberness (Manning) 115
Sunday Shade (Brownell) 110
Rock Melody (Williams) 110
Also eligible
Langley Sea (Rocha) 105
Eddies No Talk (M. Mena) 110
Bud N'Wendy (J. Mena) 115
Castle Image (Manning) 115

Fifth—$2,800, claiming, 4 year olds up, 6½ furlongs
Annie Alms (Walker) 112
Pacific Diamond (Dailey) 115
Tudor Lou (Frazier) 107
Golden Rich (Manning) 115
Little Larder (Krasner) 114
Heavenly Dawn (Williams) 110
Poco C. (Assoon) 105
Kite Flight (Arterburn) 115
Rosie De Rivetter (J. Mena) 115
Vita Gal (Loseth) 120
Also eligible
Finney's Fumble (M. Mena) 109
Zipper's Quicker (Johnson) 112
Peggy Princess (Stein) 112

Sixth—$3,000, claiming, 3 year olds, 6½ furlongs
Fleet Some (Demorest) 110
Dannstar (Stein) 115
Tenalta (Skinner) 115
Earl of Bon (Arterburn) 115
Hobo's Lass (Johnson) 113
Will She Be Frisky (Dailey) 112
Ruddigore (Manning) 117

Seventh—$3,800, claiming, 4 year olds up, 6½ furlongs
Naval Reserve (Wilkinson) 112
Beachmaster (J. Mena) 117
Super Pest (Loseth) 116
Fleet Alnation (Johnson) 116
Sir Laffalot (Winick) 116
Echo Sounder (Krasner) 117
Hacker (Dailey) 119
Kim's Fancy (Stein) 114
Devon Sea (Skinner) 116
Morning Story (Williams) 109
Also eligible
Pappa's Idol (Stein) 117
Close Vote (Arnold) 119
Talk On (A. Smith) 114
Fleet Avalanza (M. Mena) 112

Eighth—$4,400, claiming, 4 year olds up, 6½ furlongs
Barbie Babe (Krasner) 112
Ballycraigy (Arterburn) 115
Blaven 112
Gay Debbie (Creighton) 110
Little Miss Mecca (Stein) 110
Empress Dee (Carter) 117
Samoan Sands (Walker) 112
Morning Dora (Skinner) 117
Win A Share (Johnson) 112
Jet of The Times (Wilk'n) 107
Also eligible
Uvanka (Frazier) 107

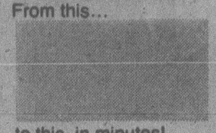
Ninth—$11,500, allowance, 2 year olds, 6½ furlongs
Market Surge (Arterburn) 119
Mourie's Turn (J. Pulver) 119
Procamble (Dailey) 119
Fowl Supper (Skinner) 119
Banchory Bimbo 119
Tage (A. Smith) 119
Win Em All (Arnold) 119
Hey Herbie (Stein) 119
Talkeetna (M. James) 119

Tenth—$2,300, claiming, 4 year olds up, 6½ furlongs
Miss Lady Win (Stein) 117
Ultra Lea (Wilkinson) 112
Judi Fair (M. Mena) 112
Rad's Lady (Winick) 117
Curious Call (Arterburn) 117
Nearly Irish (Johnson) 117
Tracy's Tenuity (Frazier) 112
Major's Dream (J. Mena) 117
Treasure Mill (Combs) 117
Connies Lass (Skinner) 117
Also eligible
Ilsgonnabeclose (A. Smith) 117
Madame London (Frazier) 110
Win Bram (Manning) 117
Fircrest Sue (Krasner) 117

DAMAGED WINDSHIELD?
Repair, don't replace!



From this...



to this, in minutes!

Over half of all damaged windshields can be repaired using the "Novus Method" without removing the windshield. Used successfully for years throughout North America.

— GUARANTEED —
IN VICTORIA EXCLUSIVELY WITH
WINDSHIELD DOCTOR INC.
4648 BURNSIDE RD. EAST
OFF. 383-7032 RES. 384-0131
6-3x.

Since 1912
Sands
There's a Lot to Do Tomorrow —and Every Day
Like walking in the woods or playing with the kids or puttering around the house. Careful driving? It's a great investment.
THE SANDS FAMILY AND ASSOCIATES

RENT TO WIN
$1500.00 CASH
EVERY MONTH YOU STAY WITH "YOUR PLACE" APARTMENTS
Rent an apartment from us and you could win $1500.00 each month you stay during our "WIN '78" promotion. In addition to the opportunity to "WIN '78" you could draw additional bonuses of $50, $100 and $250 each month.

HERE ARE YOUR CHANCES...
Each month your rent receipt will be placed in draw to take place on or about the 5th day of the month. The maximum number of entires will not exceed 665. All "WIN '78" recipients must correctly answer a skill-testing question.

View our apartments today and be our June 5th winner!! Listen to CFAX on location Sunday for more information.

VICTORIA	Manager	Telephone
335 St. James	Mr. and Mrs. Anderson	386-0847
1939 Lee	Mr. and Mrs. Kopperson	595-3261
1022 Pandora	Mr. and Mrs. Tremblay	384-6436
1044 Balmoral	Mr. and Mrs. Watt	386-0923
1720 Cook	Mr. and Mrs. Watt	386-0923
2530 Work	Mr. and Mrs. Graves	385-8632
1386 Hillside	Mrs. Volk	386-6234
SAANICH		
4036 Quadra	Mr. and Mrs. McGougan	479-9649
4038 Quadra	Mr. and Mrs. W. Harris	479-5688
1000 McKenzie	Mr. and Mrs. Darling	479-0119
984 McKenzie	Mr. Bridge	479-5784
ESQUIMALT		
630 Head	Mr. and Mrs. McCallen	386-0063

FOR PERSONAL TRANSPORTATION TO VIEW CALL 388-7324 for appointment at your convenience

"YOUR PLACE" management ltd.
1720 COOK 388-7324
6-3

HONDA SPRING SPECIAL
CM 185T $1249



$60.00 ACCESSORY BONUS
With purchase of this bike
★ Helmet and Shield
★ Gloves
★ Special Ends June 15th
★ Trade-ins welcome
Incl. freight & PDI
Come in, see for yourself and get a Honda belt buckle for only 99¢ until June 15
MULLINS MARINE SALES
925 YATES 5-24 382-4515
You're ahead on a HONDA

Personal shopping only. We reserve the right to limit quantities.



Woodward's
MONDAY & TUESDAY ONLY SPECIALS!

GOLDEN SKILLET BREADED
Chicken Cutlets ..... lb. 1.19

OLYMPIC FULLY COOKED BONE-IN
Smoked Hams Whole or Shank Cut ..... lb. 1.29

GRADE CANADA No. 1 — CALIFORNIA
Fresh Carrots ..... 5 lb. bag 99¢

B.C. GROWN — GRADE CANADA
Fancy Apples Wine Saps ..... 10 for 99¢

SUNRAY
Tomatoes stewed, ... 28 fl. oz. tin 2 for 89¢

WOODWARD'S
Pink Salmon ..... 7¾ oz. tin 79¢

Featured all Week
Prices effective June 5th to 10th

LAWRY'S MIX
Spaghetti Sauce ... 1½ oz. pkt. 29¢

MELITTA No. 6 size
Coffee Filters ..... pkt. of 40 99¢

CHRISTIE
Ritz Biscuits ..... 16 oz. pkt. 1.19

SHIRRIFF assorted flavours
Sundae Topping 8 fl. oz. bottle 1.65

KRAFT crunchy or smooth
Peanut Butter ..... 1 lb. jar 99¢

FARMAN'S
Cucumber Chips 48 fl. oz. bottle 1.59

KRAFT sausage
Pizza Mix ..... 17½ oz. pkt. 1.05

BERNARDIN
Freezer Bags ..... 20 qt. size 49¢

We are Proud to serve you Better



Many consider Woodward's as 'their store'. I am proud to be part of a team whose reputation is built on a policy of "quality goods, courteous service, at fair prices".
Agnes D. Clarke
Agnes D. Clarke
Restaurant, Woodward's Victoria

No More Sitting Around

The days of firemen sitting around a fire hall waiting for something to happen are long gone.

Today's firemen are making things happen. Prevention programs, inspections, public education, rescue operations, and teaching the latest in life-saving techniques — these are their major pursuits now.

And no one has done more to bring about the change in Saanich than Fire Chief Harold Gains who retired Friday after 32 years service.

In the six years Gains has been chief of the Saanich force, he has built up the fire prevention unit from a one man to three-man operation, set up a number of innovative public education programs, overseen the building of two new fire halls, and upgraded most of the rolling stock in the department.

It couldn't have been done without the municipal council members' support and to them he gives full credit.

Tall, greying, and soft-spoken, Gains, who turned 60 this year, believes fire departments should be getting into more and more related services.

He cites his department's cardio-pulmonary resuscitation program as an example.

Since the program started last October, more than 1,000 residents have completed the fire department's course on CRD techniques. Another 300 are waiting to enrol in the classes which are held twice a week at the main fire hall on Vernon.

Another example, says Gains, is a water safety and rescue unit, which he hopes will be in operation by the end of the year.

The department is now looking into facilities for training members in diving and water rescue.

"Basically what we're here for is life-saving," says Gains. "That's always been our principle function and it shouldn't be limited just to saving people from fires."

He notes the annual loss of property and lives in fires in B.C. is the worst in Canada, if not the world.

"The only way it can be improved is through public education," he says, "and the only people who can do that are those in the fire service."

The building inspection program, too, has mushroomed. In 1972 there were only 358 inspections. Last year there were more than 4,000. Every public building in the municipality is now inspected at least once every six months.

Under Gains, the Saanich department was the first in Greater Victoria, and possibly B.C., to promote smoke detectors by selling them directly to residents at cost. About 1,500 detectors were sold during a one-year campaign. The idea, he says, has caught on across the country. Now a number of fire departments are following Saanich's lead.

He's pleased with the government's decision to install detectors in all new public housing units, but to his mind that isn't going far enough. He'd like to see detectors in virtually every building where there is sleeping accomodation and predicts such a requirement will one day be incorporated in the national and provincial building codes.

Gains says Canada's poor fire safety record may, ironically, be partly due to the country's affluence.

"Because of our affluence we probably have a lot of habits people in other countries don't have such as smoking and drinking, the two greatest causes of fire deaths," he says. "I think we partake too much."

"But being an affluent nation we should be looking more to means of protecting ourselves, to protecting our lives because of our life style."

Gains concern over the statistics also stems from what he feel to be a prevalence of substandard housing. He believes it's only a matter of time before the upgraded fire safety standards set by the provincial government in 1975 for hotels and apartments will apply to every home in the province.

He's encouraged by Attorney-General Garde Gardom's recent announcement of the formation of a fire commission for the province.

"For years fire services have been a somewhat forgotten segment of the protective services in B.C.," he says.

Gains, born and raised in Saanich, joined the department in 1946, at a time when there were only 15 full-time firemen. Today there are 96.

He became a leading hand in 1960, lieutenant in 1965 and in 1970 was made an assistant chief.

For the past five years he has been chairman of the Greater Victoria Fire Chiefs Association and has helped bind the area fire departments closer together.

He says the Mutual Aid pact, whereby municipal forces agree to assist one another in emergency situations, is more widely used now simply because "we know one another much better now."

He doesn't believe the departments should ever be amalgamated as some municipal politicians are urging. Such a move would increase costs and lower over-all efficiency, he contends. But there could be more integration of services in such areas as training and purchasing.

But all of these problems and issues he's leaving behind.

"It's been a good job," he says. "I've enjoyed it. But I'm looking forward to retirement."



HAROLD GAINS *(right)* pins the Saanich fire department chief's badge on the chest of his replacement, Art Fryer. (John McKay photo)

Illness Traced to Water

A stomach illness affecting at least 70 people has been traced to a contaminated well at Lake Cowichan, Central Vancouver Island health unit director Dr. Peter Reynolds said Friday.

Tests showed a heavy concentration of fecal coliform bacteria in the well water, he said.

The 70 people, all of whom stayed at the Honeymoon Bay Resort, complained of vomitting and other stomach upsets.

Resort operator Ken Evans discovered a break in the camp's sewer line about 20 metres from the well which provides the camp's water.

The pipe has been repaired and a treatment system is being installed.

The health office will conduct further tests before the resort can be re-opened.

Credit Foncier
CREDIT FONCIER TRUST
9½%
Guaranteed for 5 years.
Term investments with interest paid annually ($500 minimum investment)
Call us (collect calls accepted) for rates on monthly, semi-annual or compound interest; terms from 30 days to 10 years available.
Victoria: 1019 Blanshard St. (604) 388-6601
Vancouver: 681-5464 • White Rock: 531-7525
• Vernon: 542-4377
• Edmonton • Calgary • Regina • Saskatoon • Winnipeg • Toronto • Ottawa • London • Quebec • Montreal • Halifax
MEMBER CANADA DEPOSIT INSURANCE CORPORATION
SERVING BRITISH COLUMBIA SINCE 1894

Pest Control Board's 2,4-D Hearings a 'Sham'

VANCOUVER (CP) — The provincial government's new Pesticide Control Appeal Board is out to rubber stamp use of the controversial herbicide 2,4-D in Okanagan Valley Lakes, a spokesman for the South Okanagan Environmental Coalition said Friday.

Jay Lewis of Naramata said in a telephone interview from Vancouver that all seven members of the board appear much more closely attuned to the position of the government and the pesticide manufacturers than they do to legitimate public concerns about environmental safety aspects of the program.

The provincial government has delayed 2,4-D milfoil applications pending the outcome of appeals launched against the program by a number of groups. The board held hearings earlier this week in Penticton, where they resume Tuesday.

Jean Douglas, president of the B.C. branch of the Consumers Association of Canada, who presented a brief at the hearings, described them as "totally staged to the Nth degree, a complete and utter sham of the worst kind."

Florence Whitmore, secretary of the Osoyoos Rural Ratepayers Association, said she felt outnumbered and outgunned by government lawyers and advisers when she presented her brief last week. "It's a very powerful board to go up against," she said.

The coalition spokesman added that he believes the board and the B.C. government want the case to wind up in court. That's what will happen, he said, if the board overrules the appellants and allows milfoil dumping to proceed.

"It's hideously expensive for us to go into court against the government with all its resources, supported financially by every taxpayer in B.C., and the board knows it" he said.

Roofing?
Seamless Aluminum Gutters
Capital City Roofing
Guaranteed custom work—free estimates.
1920 OAK BAY AVE. 598-4441
GUTTERS • INSULATION • DOWNSPOUTS •
"WE DO A COMPLETE JOB"

NEW EXECUTIVE NAMED FOR B.C. AUTOMOBILE ASSN.



From top left: H. N. Crompton, President; R.J. Bower, Senior Vice President and Treasurer; E. C. Sweeney, Vice President; P. Wing, Vice President; Geo. R. Bengough, Vice President; W. A. McKinley, Past President.

6-3

Color up with Yardley



& receive a bonus gift

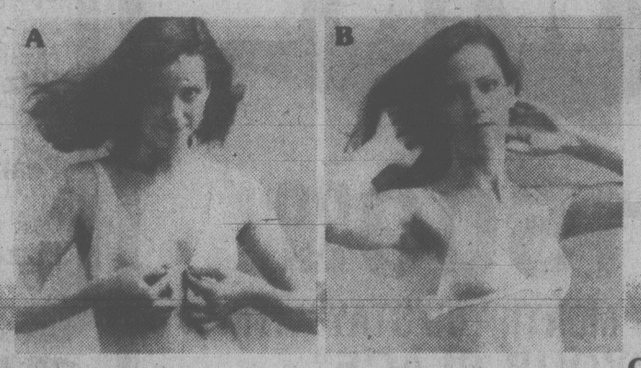
Colors bursting with freshness to remind you of the first day of spring. And as pretty. Awaken your eyes, lips, cheeks, nails with a softer-than-soft collection of **"Yardley's Springtime Carousel of Colors".** With any Yardley purchase of $5.00 or more, you receive a Yardley Beauty Box containing three beauty products: • Lash a Lot Mascara • Nail Polish • Lipstick

Woodward's Cosmetics, Main Floor

Woodward's
The Complete Department Store

LOVABLE IS LOVABLE

Discover the pleasure of Lovable fashions smoothing and shaping you up nicely for summer.



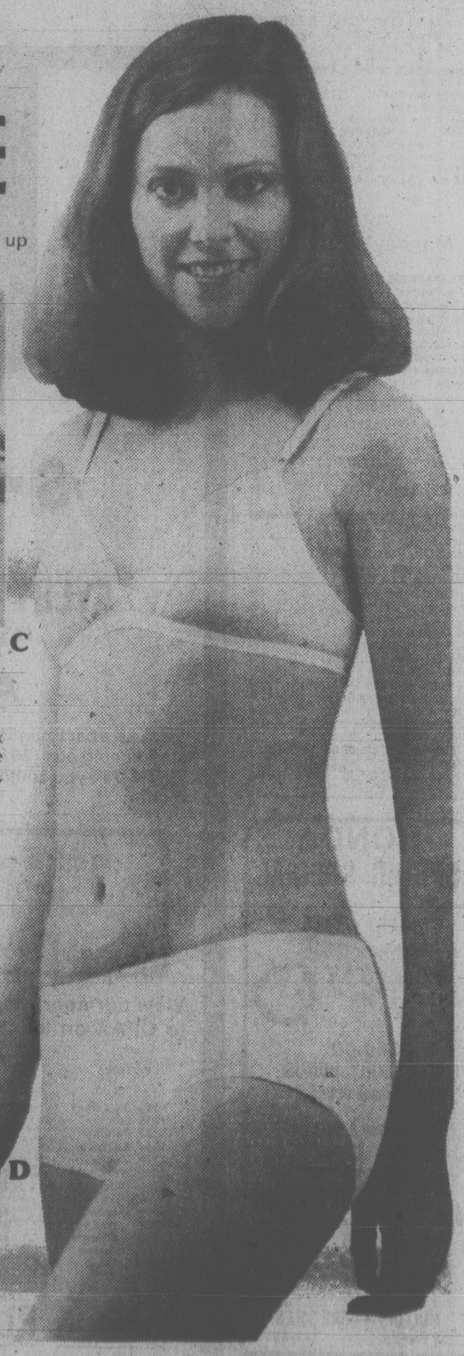
A. Deep Plunge Bra
5.00
Style 501 features low cut under arms, seamfree pre-shaped cups lace trimmed. White, beige. A, B, C cups.

B. All Stretch Bra
5.00
Style 502 in nylon and spandex tricot. Front fastening, seam free pre-shaped cups. White, beige. A, B, C cups.

C. Push-Up Bra
5.00
Style 503 with lustrous nylon double knit undercup, wide lace top. Stretch straps. White, beige. A, B, C cups.

D. Lovable Bikini
3.50
Style 505 matching to all the above styles. Satin finish stretch nylon spandex tricot. Lace trimmed. Not Shown:

Woodward's Body Fashions, Main Floor



Woodward's
The Complete Department Store

Woodward's Mayfair, phone 386-3322. Store Hours: 9:30 a.m. - 5:30 p.m. Monday to Saturday. Evening shopping Wednesday, Thursday and Friday night til 9:00 p.m.

family

Top Experts Now Vie Over Furs

By ANGELA TAYLOR

NEW YORK — If a woman complains that she can't find just what she wants in fur this year, she isn't really trying. Seventh Avenue designers have jostled each other to get their names on fur labels and a number of Parisian designers have joined the stampede. Since their individual moods differ, the simplest thing for the shopper to do is choose her favorite designer in cloth and then find what he's done for the fur department. There's a variety to spare.

HALSTON: Outstanding was a slender Russian fitch with superb markings. Zebra mink from Norway. Swakara lamb in a lovely golden color. A bevy of velvety sheared beavers, dyed in such colors as raisin, eggplant, moss green and copper. Cinnamon-dyed silver fox, very new. An almost-white chinchilla bubble jacket and another in white Russian ermine, finger-tip length and very narrow. The best fisher used for a blazer and a handsome cape.

GEOFFREY BEENE: Except for a few narrowish coats with drawstring waistlines, big, slouchy furs are the specialty here. After all, the designer just about invented the idea. This year, he gets more volume by adding sleeves of heavy knitting and cutting others in full, kimono fashion with no shoulder demarcation. He puts fur vests over fur coats — mink over mink, for instance.

PERRY ELLIS: The models wore dyed long johns and men's shoes with some of the roomiest furs around. Unlined raccoon, very long haired, from Finland. Excellent ribbed beaver jackets, some sleeveless. Gray flannel dyed fox. A jacket of pieced coyote that looks like plumage.

VIOLA SYLBERT: She always has a bagful of new ideas. The most ingenious is a poplin coat that reverses to muskrat. It doesn't stop there — the hood and sleeves zip off, for numerous possible combinations. Mole dyed a deep, forest green which becomes a knitted sweater when it's turned inside out. A lovely white Kalgan lamb jacket, collared and edged in ribbed knitting. Canadian marten dyed enough like sable to fool the experts. Pin-striped minks and heathery, weedy minks. And to melt an audience's heart, a dozen young children bundled in rabbit duffle coats and white lamb parkas.

YVES SAINT LAURENT: Why a furrier would employ the formidable talent of the French designer to do dozens of long-haired overcoats just like anyone else's is hard to understand. The over-long collection did have some Saint Laurent touches, however, mostly in the quilting he likes so well. Khaki cire or poplin is lined with rabbit, both sides quilted. Sleeveless vests of sheared furs are rimed with long-haired furs. The favorite jacket is a charmer — it's long, has extended shoulders, buttons low to hug the hips. It comes in a variety of furs and in fur-lined leather.

New York Times

Bio-dex

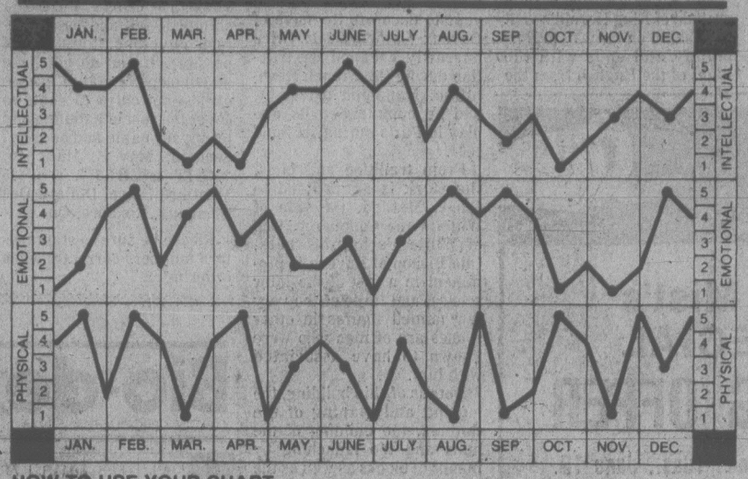
June 4/78

By Ken J. Michaels

Your computerized biorhythm

© BIODEX PRODUCTIONS 1978

Dist. by Toronto Sun Syndicate



HOW TO USE YOUR CHART:

Locate your month of birth. The dots on each graph highlight your biorhythm readouts. Check the scales on the left or right for your Intellectual, Emotional and Physical factors, from 1 to 5. Add these three numbers to obtain your Bio-dex. The Bio-dex is computed on average population age based on official Government statistics.

BIO-DEX READOUT:

0-5 Negative Cycle- Your tendency to moodiness gets in the way. Keep your emotions on an even keel.

6-10 Neutral Cycle- You've reached a "fork in the road." Think carefully before deciding.

11-15 Positive Cycle- The good you do now may not bring immediate results. Don't worry, the investment pays off.

There are so many people to thank when you've finally achieved independence: The kindly landlord who waited patiently for the rent, the bus driver who let you ride free, or the friend who gave you a bed when you first left home. Your high emotional Bio-dex is a good opportunity to pass on such generosity — to those who need a helping hand from you — right now.

FREE FOR THE ASKING

By HARRIET HART

If you have high blood pressure, there is some cause for concern.

The small 8-page pamphlet *Straight Talk About High Blood Pressure* explains that if left uncontrolled, high blood pressure can be the cause of heart complications and stroke. Furthermore, it says that high blood pressure requres ongoing treatment, to prevent it from climbing again.

Treatment for high blood pressure is almost always successful, but different people react differently to various methods of treatment.

Your doctor may ask you to change your diet, give up smoking or get more rest. Perhaps he will prescribe medication. In any case, it is important that you return to his office when he asks you to, so that he can evaluate your progress.

With your request please enclose a long (No. 10) self-addressed, stamped envelope and send it to: Quebec Heart Foundation, 1455 Peel Street, Suite 31/32, Montreal, Que., H3A 1T5.

Alternative to Public Kindergarten
GREATER VICTORIA NURSERY SCHOOL
1075 Joan Cres. 595-5355
★ Small Classes ★ Enriched Program
★ Full day care available



When you choose a Seiko Quartz at Birks, you are buying from a retailer-manufacturer team with unequalled expertise.

Birks—a watch retailer with generations of experience, employing 57 watchmakers from coast to coast.

Seiko—one of the world's most progressive watch manufacturers, producing men's and women's quartz watches so efficiently engineered that they are virtually problem-free.

Above, 3 of many Seiko Quartz models for men.

Left: day-date, yellow gold-plated, with strap, $260.
Centre: day-date, yellow gold-plated, with strap, $325.
Right: yellow gold-plated, with strap, $260.

VISA master charge

706 Yates St. BIRKS JEWELLERS Hillside Shopping Centre

dear abby

DEAR ABBY: I am nine and my sister is 15 and we live on a farm with our parents. My sister is going to have a baby and she isn't married.

I never knew you could get this kind of service without a husband.

SURPRISED

DEAR SURPRISED: Well, you can. And that's why it's just as important for girls your age to learn how NOT to multiply as it is to learn how to add.

DEAR ABBY: I once felt that being a good Samaritan was a nice way to be. However, after reading that you discourage kindnesses such as helping to carry a stranger's luggage at airports, it opened my eyes. So I have written a few don'ts to follow:

1. Don't assist anyone having problems with their car. You are competing with tow trucks drivers, BCAA and mechanics. They could be put out of work.
2. Don't drive the elderly, sick or handicapped to hospitals or senior citizen clubs. You are competing with public transportation and cab companies.
3. Don't do hospital volunteer work. You are competing with paid hospital personnel.
4. Don't offer advice to anyone, regardless of how desperate they may be. You are competing with Dear Abby!

Sign me . . .

NO MORE NICE GUY

DEAR NO MORE: Aw, c'mon, you know I don't discourage good Samaritans or volunteers from doing their thing. I merely pointed out that people who make a practice of hanging around airports looking for folks to help may run into trouble with the professionals.

DEAR ABBY: You sure missed the boat with your response to the problem of the nervy couple who always dropped in at mealtime.

I would have suggested that they meet them at the door with their coats on and say, "Oh, Jim is just taking me out to dinner. If Tom wants to treat you, we'd be glad to have you join us!"

Their decision will tell you a lot about your "friends"! Be tactful but firm, and beat them at their own game.

ANOTHER COUPLE

DEAR COUPLE: A couple who would consistently drop in around dinnertime in hopes of getting a free meal would not be the kind of people I would want to join me — even if they paid their own way.

your health

By L. L. Coleman, M.D.

My wife is the self-made doctor in the family. Before any operation she researches everything until she becomes the professor. Soon I expect to have a cataract operation. She says that before I have this done I should go to some hospital where they put in a plastic lens after the operation. She found a place in Florida where this is done and wants me to go there. Can you tell me more about this type of surgery? — Mr. M.M.

Dear Mr. M.:

Sometimes a self-styled "doctor" can create confusion and introduce a great deal of anxiety in people who are about to undergo surgery. Rather than depend on your wife's judgment, I suggest that you discuss this problem with your own doctor who is contemplating the cataract surgery.

For the past 8 to 10 years, some eye surgeons have been implanting plastic lenses during cataract surgery. Other surgeons have not so readily accepted this radical departure from existing orthodox methods. Because the procedure has not been universally accepted by everyone it is valid to assume that there are some advantages and some disadvantages to the technique.

Even the surgeons who are more regularly using the intraocular plastic lens implant are very careful to find the "ideal" patient for the procedure. The age of the patient is an important factor. Most surgeons will not perform the operation on patients younger than 50.

Dr. David Shoch, chairman of the eye department at Northwestern University, said, "There are people who lack the manual dexterity to use contact lenses after cataract surgery, and there are people whose eyes are so sensitive that they cannot wear them. For those people the implant is a godsend."

There is, indeed, an excellent eye institute in Miami. But there are also first-rate surgeons living within a radius of five miles of your very own house. It seems pointless to travel to far-distant places when good medical attention is available near you.

20% OFF REGULAR BRAND MERCHANDISE Fieldcrest
HAVE A FIELD DAY WITH
• Towels Galore — Royal Velvet, Lustre, and many other attractive new patterns and new colours.
• King Size Bath Sheets
• Tub Mats in 100% Cotton
• Bath, Hand, Wash and Fingertips
• Mats in all shapes and sizes.
• Wall-to-Wall 5'x6' 5'x8'
• Royal Velvet Mats — oblong — 24"x36", 27"x48" Round and Contour — 27"
• Lid Covers — Standard, Oversize, Elongated
• Two-Piece Tank Cover Sets
Colours: Apricot, Bronze Gold, Canary, Cerulean Blue, Champagne, Cognac, Fuchsia, Navy, Pineapple, Pink Pink, Poppy, Ruby, Sable, Seafoam, Silver, Spearmint, Suede, Tangerine, Turquoise, Twilight Blue, Vibrant Green, White.
CHARGEX VISA SORRY, NO REFUNDS OR DEPOSITS ON SALE ITEMS EXCHANGES AND STORE CREDIT NOTES WELCOME master charge
James Bay Square BATH & KITCHEN
IN THE NEW JAMES BAY SQUARE
10-435 SIMCOE ST., AT MENZIES 385-2523
FREE COVERED PARKING BEHIND SAFEWAY 6-9



One-Piece Halter Swimsuit
Pattern No. 1310
Your figure is shaped and flattered in our one-piece halter swim suit. It is designed for a natural looking bust line or optional molded bra cups that can be varied to best fit you. This simple-to-sew suit has a low cut back and ties at the neck to make it perfect for swimming or relaxing in the sun.
Always check body measurements. Yardage chart does not allow for shrinkage. Extra fabric needed for matching stripes, plaids.

Call Monday for Specialty Class
in sewing your own Halter Swimsuit
Sat. June 10th 9:30-11:30 a.m. ..... 1 Lesson $3.00

More Specialty Classes
Halter Bikini
Sat., June 10th 1:30-3:30 p.m. $3.00
Denim Jeans
Starts Sat., June 17th 9:30-11:30 a.m. ..... 2 Lessons $6.00
One Button Blazer
Sat., June 17th 1:30-3:30 p.m. $3.00

Learn the Ann Person-Method of Sewing in Our
JULY CRASH COURSE
2 lessons per week. Starts July 4th.
8 lessons $20.00
Please call in for more information.

Pre-Inventory Fabric Special
BOLT ENDS
1-3 Yard pieces ..... 1/3 OFF
Cannot be cut at this low price.
One week only, come early for best selection.

Stretch & Sew
North America's Fabric & Sewing Center
2541 ESTEVAN AVE. 592-9622
6-3

Now-Save $6.00 on a set of 6!



This beautiful "Oslo" clear crystal stemware from Czechoslovakia will enhance any table setting with its remarkable clarity and brilliance.

	Reg.	SALE
A. 12 oz. Goblet (set of 6)	15.95	9.95
B. 10¼ oz. Old Fashioned (set of 6)	15.95	9.95
C. 13½ oz. Highball (set of 6)	15.95	9.95
D. 14½ oz. Pilsner (set of 6)	15.95	9.95
E. 8 oz. Red Wine (set of 6)	15.95	9.95
F. 6½ oz. White Wine (set of 6)	15.95	9.95
G. 5 oz. Sherry (set of 6)	15.95	9.95
H. 1¾ oz. Liqueur (set of 6)	15.95	9.95
J. 7¼ oz. Champagne (set of 6)	15.95	9.95

QUANTITIES LIMITED

CHARGEX VISA 706 Yates Street 382-4241 BIRKS JEWELLERS Hillside Shopping Centre 595-1424 master charge
6-3

Doing the Town

With DOROTHY FRASER

Magnificent scarves with that French finesse . . .

People seem surprised that we did not return from Spain . . . and London . . . with a lot of new clothes . . . and even more surprised, when we tell them that we can get every bit as good and as smart things right here at home! . . . It's a fact, though! . . . Take Gibson's for instance, where this week we looked at things that had us drooling all over the place! . . . They've got some absolutely heavenly scarves by Balenciaga . . . Big, pure silk crepe and silk chiffon squares with all the new colors from now into autumn . . . Pinks, magentas, chocolates, blacks . . . and a gamut of shades in between . . . Gorgeous patterns, pretty enough for framing, these Balenciaga scarves are truly magnificent! . . . Nothing in Spain to surpass the new brief case purse in black or brown leather . . . Locks with a key . . . has a zippered outside compartment to hold wallet and keys . . . another inside . . . Convertible shoulder strap . . . And there are a couple of new evening dresses you simply must see . . . Both exemplifying the soft new look of chiffon . . . One is a creamy beige printed with small brown leaves, and blossoms . . . Dolman sleeves with tiny covered buttons . . . The other a black chiffon with tiny pleats over the hips . . . and a design on the blouson front and skirt which reminded us of a Fragonard flower painting! . . . Divinely simple dresses, elegant and beautiful! . . . **Gibson's, 708 View St., 384-5913.**

Light up your life . . . at great savings! . . .

As you read this, Beston's Lighting Exclusive pre-inventory sale will just have started . . . and believe us, it's a humdinger! . . . Everything in the store (with the exception of light bulbs) is marked down anywhere from 10 to 50%! . . . When we were in last Monday they'd already begun to mark down the price tags in readiness for this truly legitimate sale which includes simply everything in sight . . . new merchandise and all . . . Noticed some high styled one-of-a-kind lamps reduced by a whole 50%! . . . Whether you think you need a new lamp or not . . . we urge you to go in soon and have a look around . . . there are some real "finds" . . . as well as fantastic bargains . . . like the exquisite lustre lamp with a base like a piece of jewellery . . . crystal etched and fired with amber and gold leaf overlay . . . perfect prisms and hand-pleated shade . . . It's $450 price tag has been slashed by 25%! . . . There are ultrasuede swags reduced by one third . . . Lovely ceramics . . . Colonial lamps, pole lamps, brass, wood, alabaster and figurine lamps . . . chandeliers . . . Beautiful little contemporary lamps . . . Wooden display tables . . . and little fireplaces which actually give off that extra bit of heat . . . as well as looking unbelievably real! . . . Perfect for apartment dwellers! . . . Get in fast to . . . **Beston's Lighting Exclusive, Hillside Shopping Centre, 595-0332.**

For warm, sunny summer days . . .

We've just been reading about the heat wave back east . . . and while Victoria has been far from sizzling as yet . . . you can bet there are lots of warm sunny days in store for us . . . (Correction: they're here right now as we read this proof!) . . . Which is why we think you'll like the new sun dresses we saw in Charmante's yesterday . . . There's a darling one, made in Honolulu, of 100% cotton in a pretty green print with white . . . Ties on either shoulder . . . Another style in cool-looking grey and white, has wide shoulder straps and a tiered skirt . . . This latter is a cotton/poly blend batiste . . . Same print used for a long dress with low neck and short sleeves sit up to the shoulder . . . A lovely selection of short-sleeved dresses as well . . . one style in particular, by Tricot de Paris, a polyester knit with a scoop neck, in a shrimp shade . . . Lacy top and straight skirt . . . Also shades of aqua, pink and white, with pleated skirts . . . We like the cotton and poly eyelet embroidery skirts in a clotted cream shade . . . Little camisole tops match these . . . and a Ports blouse in the exact shade . . . Noticed some pretty cotton print skirts, some with stoles . . . Smart summer handbags in white or bone at . . . **Charmante's, Hillside Shopping Centre, 595-1555.**

New Viyella housecoats at Impacts . . .

If you'd like a Viyella housecoat that's just a bit different . . . go see the new shipment at Impacts 'n' Imports! . . . These have a small collar . . . zip down the front . . . bracelet-length sleeves so you don't get your cuffs messed up if you should wear one for a spot of KP! . . . Cozy, washable Viyella in either blue or pink sprinkled with pin dots . . . and, our own favorite, a navy, red and white paisley . . . Satin piping edges the collar and cuffs . . . To keep you cool when Celsius rises, Impacts have some adorable cotton/poly negligee and nightie sets . . . There's a mint one trimmed with narrow lace . . . A pale blue with lace bordered V-neck . . . bottom flounce on both gown and negligee . . . A white negligee to which several different nighties can be matched . . . Nice choice for a summer bride! . . . Made by Classic, they are as pretty and cool as you could wish for! . . . Another Classic set designed by Jean Christophe is a very swish ensemble in either pink or blue polyester satin . . . Beautifully cut and enormously flattering! . . . We don't think anyone else in town has that super cotton or nylon knit lingerie from England called Lux Lux . . . Bikinis, cami-knickers and briefs in white and natural . . . they have the loveliest feel against the skin . . . are the daintiest underpinnings extant! . . . Rows of narrow lace frilling which don't show through or make a lump under your dress . . . Lovely! . . . **Impacts 'n' Imports, 12 Centennial Square, 388-7023.**

Start summer with a superlative perm! . . .

We can't honestly say we'd no problems during last month's tour of Spain . . . A lot of things didn't live up to their promise . . . but one promise that WAS kept to a high degree was that made to us by George at the Charming Lady when we had our pre-departure permament . . . "You'll never have to worry about your hair now," said he, and by George! (excuse the pun) we didn't! . . . Come snow, hail, rain, wind and sun . . . our hair stood the test . . . without ever being touched by a hairdresser! We just washed it with the special shampoo G. sold us . . . And that's another thing about the Charming Lady . . . they've got products whose properties they understand and hence can prescribe and sell you hair preparations which are right for YOU! . . . Seems like we're always handing out testimonials for our favorite beauty shop but honestly, we're completely sold on them and what they can do for all types of hair (even the most miserable!) . . . They're real professionals who know their business from A to Z . . . All their permanents are custom-made, so to speak . . . Anywhere from 50 to 70 different mixings and blendings to get just the right formula for the individual client's hair . . . And it goes without saying . . . they're whizzes at cutting and styling . . . as well as coloring and treating dry or damaged hair . . . Why not find out for yourself? . . . Make an appointment for your carefree summer permanent at . . . **Charming Lady, 1712 Douglas St., 385-8133 or Witch's Hut, 728 View St., 388-7368.**

Savor the pleasures of walking . . .

Walking is not only one of the finest forms of exercise . . . but also is the most individualistic of pleasures . . . If . . . that is . . . you're wearing the right kind of shoes! . . . Munday's have the famous Femolare shoes which make walking sheer delight . . . with their unique patented wavy soles which actually help you walk better! . . . For people who like the barefoot feeling there are sandals with the flat "Rush" sole . . . "Daytona" . . . multi-color T-strap dressy sandal, and "Kent" a well-fitting sandal with adjustable band at toe instep strap . . . In mahogany only, it comes in sizes 4-12 . . . With the popular "Get There" sole, a sandal named "With" is much like Kent, but the leather is perforated . . . White camel and mahogany . . . this latter color in sizes up to 12 . . . "Requerdo", in white or navy with interwoven straps on the vamp and adjustable sling back, has the same sole, and also comes in sizes up to 12 . . . "Later" is a tie shoe in white or pecan perforated leather with moc vamp . . . The white one would be great as a duty shoe . . . "Tarlo" has the slightly higher "Get Up" sole . . . Natural linen straps with camel or navy leather overlay . . . Very pretty! . . . "Sunny", with the higher still "Hi-There" sole, is a dressy sandal with a combination of bone and black patent straps . . . and "Jonio", on the same sole, is a slide in camel leather with black stitching creating a puffed effect . . . A fascinating book on walking is given free with each pair of Famolare shoes by . . . **Munday's, 1203 Douglas St., 383-2211.**

Repeat of a popular cruise . . .

Last November a group of Victoria people returned absolutely ecstatic over a Caribbean-Panama Canal cruise under the aegis of Paulin's, who'd managed to get a block of cabins on the Island Princess and therefore offer them at less than regular rates . . . So successful was it that this year Paulin's have repeated the coup . . . aboard the Pacific Princess . . . sailing in the opposite direction . . . from San Juan, Puerto Rico to Los Angeles . . . The Departure date is Nov. 25th and you'll have two full weeks of cruising on the sunny Caribbean and through the exciting Panama Canal before arriving at Los Angeles on Dec. 9 . . . all tanned and rested and ready to start the Christmas season at home! Fascinating ports of call, like St. Thomas, Caracas, Cuaracao, Panama City, Acapulco and Cabo San Lucas . . . Fares include charter flight from Los Angeles to San Juan, where you board the beautiful cruise ship Pacific Princess . . . We're not going to quote fares here as they're subject to variables . . . but if you'd like complete information about this special cruise, call Ted Woodcock at Paulin's . . . He made the trip himself last year, as well as a couple of other people we know . . . all of whom would repeat the experience at the drop of a hat! . . . **Paulin Travel, 532 Broughton St., 382-8168.**

6-3x Advertisement

A Tapestry of the Past

KNIT AND CHAT

By MAY E. MacLEAN

As I mentioned last week, the Bayeux Tapestry is the most famous piece of needlework which actually records history, that of the Battle of Hastings in 1066.

It is not an actual tapestry in the sense of the word as we know it, being a band of linen 231 feet long, but only 20 inches wide and now light brown with age. Embroidered with worsted wool in only eight colors which have now faded, there are about 72 scenes depicting the Norman conquest of Britain.

The story begins with a prelude of King Harold's visit to Bosham on his way to Normandy and ends with the flight of the English from the battlefield. Originally the story may have been taken further, as the end of the strip has perished.

Now over 900 years old, it was long ago used once a year to decorate the nave of Bayeux Cathedral. It twice narrowly escaped destruction during the French Revolution. Napoleon prized it, and he commanded its display in Paris during 1803 and 1804.

From tradition and facts, the work is accredited to Queen Matilda, the wife of William the Conqueror. One of William's half-brothers, Odo Bishop of Bayeux is prominent in a few of the later scenes, and three of the very few named figures in other scenes are of men who were known to have associated with him.

Details of ship building, the cutting and planing of the timbers, the building of the hulls and the launching by means of blocks as well as the actual landing of the soldiers, are all shown in the various scenes.

In one panel we see the appearance of a comet, which we now know today was Halley's comet. It appeared at that time and was regarded as an omen of evil.

Of the actual Battle of Hastings, we see the English defending the ridge against the Normans, the fall of Harold as he was struck by an arrow, then the fleeing of what remained of the English army.

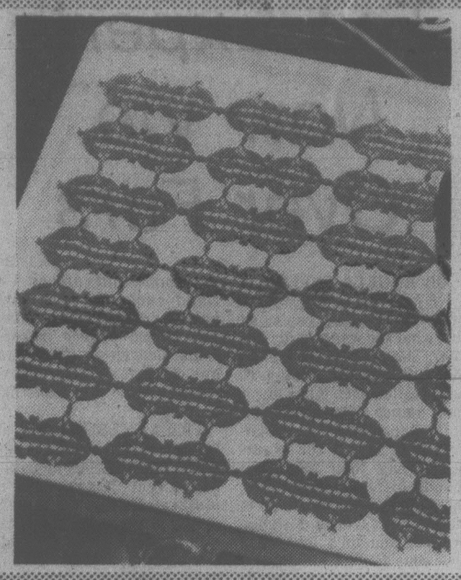
The Bayeux Tapestry is displayed behind glass in a small hall, with the embroidery placed at eye level around three sides. You can rent a small speaker in either English or French which tells you the story as you slowly walk around the room.

Another piece of needlework, known as the "Overlord Embroidery" was commissioned in 1968 to tell the story of another landing, this time on Normandy soil on June 6th, 1945, by Allied soldiers, but more about this piece, worked by the students of the Royal School of Needlework, will have to be the subject of another column.

This week's pattern is a crocheted trolley cloth in a rather unusual design which can be adapted to any size. Quick and simple to crochet, you'll find this particular design ideal for summer "pick-up" work.

To order Leaflet No. 7860, send 75 cents PLUS a stamped self-addressed return envelope, long one if possible. If you do not have an envelope or stamp, please enclose an extra 25 cents to cover the cost of handling and print your name and address. Send to: May E. MacLean, "KNIT & CHAT", c/o 486 Montford Drive, Dollard Des Ormeaux, Roxboro, Que.

Please be sure to state pattern numbers correctly when ordering.



Bio-dex

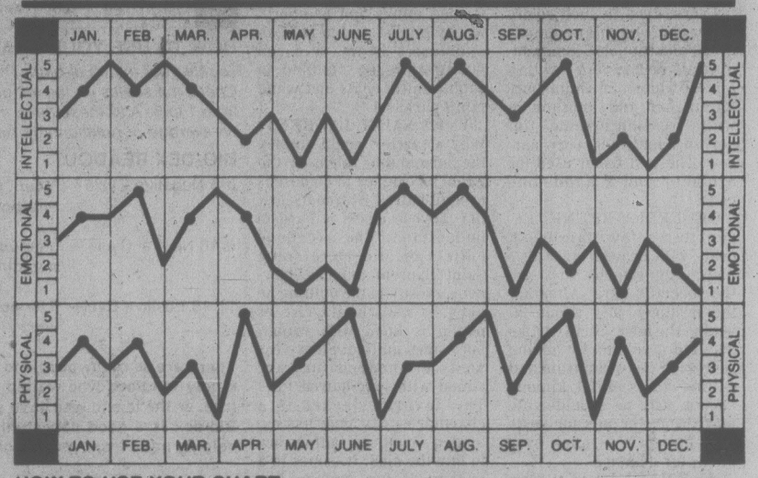
June 5/78

By Ken J. Michaels

Your computerized **biorhythm**

©BIODEX PRODUCTIONS 1978

Dist. by Toronto Sun Syndicate



HOW TO USE YOUR CHART:

Locate your month of birth. The dots on each graph highlight your biorhythm readouts. Check the scales on the left or right for your Intellectual, Emotional and Physical factors, from 1 to 5. Add these three numbers to obtain your Bio-dex. The Bio-dex is computed on average population age based on official Government statistics.

BIO-DEX READOUT:

0-5 Negative Cycle- If you have to perform in the public eye, try relaxation exercises before you go on.

6-10 Neutral Cycle- Remember the world is bigger than it may seem. Plan a trip or write a distant friend.

11-15 Positive Cycle- Somebody is missing you these days. Perhaps it's your turn to write a thoughtful, comforting letter.

A high Bio-dex reading puts your perceptions at an extra-sensitive stage. This is the time when premonitions can happen. Your dream life may be much more portentious now, as dreams tend to be more symbolic during these high cycles. Take advantage of your heightened awareness by working to make your dreams come true.

CHOCOLATE EIFFEL WINS

TORONTO (CP) — Jean Paul Fagot, pastry chef at a local hotel, was recently made honorary member of Les Maitres Conseils en Gastronomie Francaise in recognition of his two-foot tall, pure chocolate sculpture of the Eiffel Tower. He submitted it for the CN Tower's salute to the Eiffel Tower on the occasion of its 89th birthday.

Right Now...

Air Mist's SPECIAL SPRING OFFER

Wed., May 31, Ends Tues., June 13.

20% OFF

ALL CLEANING OF
- RUGS
- WALL-TO-WALL CARPET
- UPHOLSTERED FURNITURE
- ASK ABOUT OUR CARPET-GUARD TREATMENT

25% Off for Cash and Carry during this period

We offer all the most modern methods of rug and upholstery cleaning.

PHONE 384-4952

At Home — Or In-Plant on our premises

air mist

CARPET CLEANING SPECIALISTS
493 BURNSIDE EAST
Serving Victoria for 36 Years

Maureen Eastick
announces the opening of
Pacific Dance Centre
A new ballet school specializing in
• Small Classes • Individual Instruction
• Summer and Winter Programs
SUMMER CLASSES JULY 10th-AUGUST 18th
BALLET — MODERN — DANCE CONDITIONING
For further information please phone
592-2747 or 383-8358

Victoria Fabric Shop LTD.
SUMMER BONANZA SALE
STARTS MONDAY

POLYESTER INTERLOCK PRINTS 60" WIDE REG. 5.98 to 7.98 SALE YD. 2.99
POLYESTER/WOOL CHALLIS Plain 60" WIDE REG. 6.98 SALE YD. 4.98 Prints 60" WIDE REG. 8.98 SALE YD. 6.98
POLYESTER TEE-SHIRT KNITS Plains and Prints. 60" WIDE REG. 4.98 SALE YD. 1.49
POLY/COTTON GINGHAM SUITINGS Limited colors. 60" WIDE REG. 4.98 SALE YD. 2.99
100% COTTON PRINTED KAFTAN PANELS Pattern included. 48" WIDE REG. 15.98 SALE YD. 9.98
COTTON/POLYESTER PRINTED VOILES 45" WIDE REG. 4.49 SALE YD. 3.98
100% COTTON SHIRRED Red and White print. 21" WIDE Reg. 40¢ inch SALE 20¢ 45" WIDE Reg. 59¢inch SALE 30¢
MESH KNITS 60" WIDE REG. 6.98 SALE YD. 4.99
SELECTED COTTONS and BLENDS Printed 45" WIDE REG. FROM 4.98 SALE YD. 1/2 Price
HAWAIIAN ACRYLICS REG. 4.98 and 5.98 SALE YD. 2.99
COTTONS and BLENDS Plain only. 45" WIDE REG. 1.79 to 3.98 SALE YD. 99¢
DRAPERIES ACRYLIC SEMI-SHEERS IN PLAINS AND STRIPES COTTON or RAYON BLENDS IN PLAIN COLORS 45" WIDE REG. TO 4.98 SALE YD. 99¢
DOUBLEKNITS Patterned 60" WIDE REG. TO 6.98 SALE YD. 2.99
100% COTTON CASA BLANCA Green, Red and Melon only. 54" WIDE REG. 5.98 SALE YD. 2.98

1218 BROAD ST. (between Yates and View) 382-8541

MARCELLE
Perfume-free hypo-allergenic cosmetics with a Super Beauty Bonus for you.

Marcelle Hypo-Allergenic Cosmetics are designed to pamper sensitive skin. Even if you have a peaches and cream complexion, you'll love them, too! Marcelle offers you a complete range of high quality beauty products — everything you might possibly want or need. Purely and simply, without perfume.

SPECIAL GIFT— WITH PURCHASE

WITH a minimum $8.00 Purchase of Marcelle Products you may obtain Free of Charge a 4-oz. Jar of Marcelle Moisture Creme Worth $7.25 Retail.

BONUS OFFER GOOD UNTIL MON. JUNE 12 AT ALL 9 DISPENSARY LOCATIONS

McGill & Orme LIMITED PRESCRIPTION CHEMISTS

Main Dispensary, 649 Fort St. in the Yarrow Bldg. 384-1195
Open Every Day 'til 8 P.M.

Prey-Spitting Fish Loves to Jump

Wonderful World of Animals

By DR. FRANK MILLER

DEAR DR. MILLER: The archerfish, the one that spits at its prey, kind of interests me. Are they smart? Sickly? How would one do in my home tank? — N.K.

DEAR N.K.: The archerfish, *Toxotes jaculator*, is an intelligent fish and reasonably hardy when its requirements are met. Being a six-incher as an adult, it can't be crammed into a small tank. Because it is a jumper, the tank needs to be carefully covered and in order to appreciate its water-projecting potential you need some space between the cover and the surface of the water. The archer likes a temperature of around 78 degrees F. and the pH of the water should be near neutral with a dash of salt added. This fish is territorial and a loner, so obviously it wouldn't fit into a community tank setup. It will eat meat, small worms and crawling or flying prey. These last are actually shot out of the air with a jet-propelled stream of water.

DEAR DR. MILLER: Melody's in the middle of one of her trying times again. She tries and she tries and she tries and not always with the same male dog either. The worst thing is, though, nothing ever happens. This is the third time and not a single puppy so far. Why do you suppose she has this kind of trouble? — T.D.

DEAR T.D.: While it's too early to tell whether Melody's third try is for pleasure or puppies (or both), her previous performances shouldn't be considered disappointing. No pups per pooch is the logical way to solve, eventually, the dilemma of hundreds of thousands of unwanted puppies and adult dogs. Few female dogs are as fortunate as Melody in being able to combine passion with nonproductivity. Without knowing the cause of her sterility, one can't determine how long her luck can hold out. Actually, the best answer for most bitches, including Melody, is an variohysterectomy (spaying) prior to this sexual Russian roulette.

DEAR DR. MILLER: I don't know where she keeps finding them but Martha, my cat, is a mouse eater. And I mean the whole thing, including the tail. There are many days when she doesn't eat a bite of cat food and I know she has found another mouse. Those mice and some grass and that's it. I've heard that lions and tigers eat a whole animal for complete nutrition so is Martha getting a complete diet when she hunts? — S.O.

DEAR S.O.: Martha's mousey meals may provide more than complete nutrition. Her furry feasts could carry undesirable side effects ranging from intestinal obstruction from consuming bones (though this is less likely when skin and grass are consumed) to diseases ranging from tapeworm infestation to bubonic plague. While it's true that mammalian meals consisting of the entire animal can be nutritionally complete, it's also true a nutritionally balanced meal in a can is a safer, if less exciting, diet.

STORE YOUR FURS WITH A FURRIER!
Expert Repairs and Alterations
383-2514
FOSTER'S FURS
Since 1895
764-A Yates St.
Parking in rear—off Johnson St.
3-11

NATIVE ART EXHIBITION
featuring
HAIDA CARVERS Demonstration: Doug Wilson, Claude Davidson, Ed Russ
ARTISTS Delores Davis, Ruth Hedstrom
Original Oils—Prints—Wood
Argillite—Carvings
Thursday, June 1 12 noon-9 p.m.
Friday, June 2 10 a.m.-9 p.m.
Saturday, June 3 10 a.m.-9 p.m.
Sunday, June 4 12 noon-5 p.m.
Delta's
LAUREL POINT INN
Salon 'A'
680 Montreal Street
6-3x

LAKEHILL HAIR FASHIONS

* Precision Cutting
* Blow Drying
* Roller Setting
* Hair Coloring
* Hair Rebuilding
* The Latest Acid Balanced Perms
* The Newest Computerized Sensor Perm
* Ear Piercing
* Staff of eight to ensure quality service
479-7115
3960 QUADRA ST. (Quadra Centre)
Open Thursday Evenings
Shumack
CHARGEX
master charge

OPAQUE WOOD STAIN

hand around the house

By A.J. HAND

Think of an opaque exterior stain as a hybrid finish for your home . . . a sort of a cross between a housepaint and a true stain. As such, it offers some of the appearances and advantages of a paint, along with some of those of the semi-transparent stains discussed in a past column.

For example, like a paint, opaque stain covers the wood completely with a film of pigments and resins. This film protects the wood from elements better than a semi-transparent stain can. But the opaque stain's film is thinner than the film created by a coat of paint.

This thinness make the stain somewhat less susceptible than paints to failures such as cracking, blistering, and peeling. And the thinness also allows some of the texture of the wood beneath to show through. So you get some of the natural woody look you achieve with semi-transparent stains.

This combination of the protection of paint and the look of a stain has made opaque stains increasingly popular over the past few years.

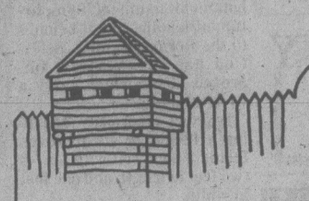
Opaque stains are at their best over bare wood. There they can penetrate, bond with wood fibers, and provide best protection with the least chance of film failures.

Although opaque stains are best applied to bare wood, they can also be used over semi-transparent stains, over themselves, and even over old paint. The idea of staining over paint sounds strange at first. But most opaque stains are so similar in formula to paints that there are no problems with poor adhesion.

Another good place to use opaque stain is on trim. Most stain makers offer opaque stains in the same colors as their semi-transparents. This lets you use semi-transparent stain on your siding, and the same color opaque stain on trim. The opaque stain gives good protection to the vulnerable trim, and offers a subtle but pleasing contrast to the stain on the siding.

Do not use opague stains on porches, decking, patios, or railings. They tend to rub off on shoes and clothing in these applications. If you want to stain, stick to the semi-transparents.

Opaque stains are based on many different formulas, but the most common are linseed oil, latex, and alkyds. Which is best? It depends. Latex stains are easiest to use. They provide good protection, are most resistant to mildew. But the oil and alkyd formulas penetrate better.


For further information, write:
Visitors Bureau
5068 - 103 Street
Edmonton, Alberta T6H 5C5
Step into History
EDMONTON 1978 August 3-12
Discover Edmonton's past. At Fort Edmonton Park. Explore the Chief Factor's House, bakery, blacksmith shop and original trading post. Or stroll down 1885 Street. For a taste of pioneer flavour. Then drop into the John Janzen Nature Centre. Where displays illustrate the geology and fauna of the North Saskatchewan River Valley. And finish your visit with a guided nature walk through the park.
Fort Edmonton Park — Just one of many things to see and do in
THE CITY OF Edmonton
THE FUN AND GAMES CITY


Pure, Fresh Québec Maple Syrup
If you've never tasted the sweet, subtle taste of fresh, new maple syrup, here's your chance to treat yourself. Post House pure maple syrup is made by the same age old process first learned from the Indians by Quebec farmers almost 200 years ago. In the spring, maple sap is collected in buckets, transferred to the sugar house and boiled down over hardwood fires. It takes over 35 gallons of fresh sap to make 1 gallon of syrup! Supplies are limited, so don't wait long to make up your mind. Order some today and try it over pancakes, waffles or use your imagination. It's one of nature's good things. Post House pure maple syrup is guaranteed naturally produced. It's a natural food made without additives or preservatives.
Guarantee
We believe that Post House pure maple syrup will completely satisfy the most discriminating taste. If for any reason, you are not completely satisfied, return it to us for a full refund.
Post House Products, Box 423, Victoria Station, Montreal, Quebec H3Z 2V8
Order Form Please rush me the following:
( ) 1 jug (500cc) of pure, new season's maple syrup @ $4.95 (plus .50¢ for shipping and handling).
( ) jugs (2 or more) @ $4.65 each (add .50¢ to each order for shipping and handling). I enclose cheque or money order for $_____.
NAME _____
ADDRESS _____
CITY _____ PROV. _____ POSTAL CODE _____
V-12

FABRIC CLEARANCE
Monday, June 5th Only
We Reserve The Right To Limit Quantities
CRIMPKNIT
58"-60" wide
100% Polyester
Assorted colours and patterns.
Reg. 2.27 yd.
1.57 yd.
SUMMER FLORAL PRINTS
1.97 yd.
100% cotton, 45" wide
Reg. 2.97 yd.
KETTLECLOTH
50% polyester/50% cotton
2.44 yd.
Assorted solid colours — 44/45" wide.
Reg. 3.97 yd.
TUBE STRETCH TERRY
58/60" wide
3.47 yd.
Assorted solid colours.
Reg. 3.99 yd.
POLYESTER GABARDINE
2.44 yd.
Assorted shades — 58/60" wide.
Reg. 3.47 yd.
MADRID DOUBLEKNITS
60" wide
Reg. 2.97 yd.
1.57 yd.
PERCALE PRINTS
100% cotton
36" wide
Reg. 97¢ yd.
77¢ yd.
FLANNELETTE PRINTS
45" wide
Reg. 1.37 yd.
97¢ yd.
ARNEL JERSEY KNITS
44/45" and 58/60" wide
Plains and a few patterns
Reg. 2.97 yd.
1.97 yd.
master charge
CHARGEX
Zellers
HILLSIDE SHOPPING CENTRE
OPEN MON. TO FRI. 9:30-9:30
SAT. 9:30-6:00
595-2141
6-3

PETE'S PLACE PETE'S PLACE
STOCK REDUCTION SALE
MUST MAKE ROOM FOR OUR NEXT CONTAINER FROM BRITAIN. ALL HOUSEHOLD FURNISHINGS AND ANTIQUES GREATLY REDUCED.

	Reg.	Clearance
ROUND SOLID OAK TABLE AND 5 CHAIRS	795.00	399.95
HEAVY SOLID MAHOGANY DINING TABLE	995.00	395.00
6 MAHOGANY CHAIRS	699.95	299.95
BAR FOR REC ROOM OR DEN	149.95	99.95
SMALL OAK WARDROBE	129.95	69.95
OAK MIRRORED DRESSER	129.95	79.95

RARE AND HARD TO FIND ANTIQUES AND FURNITURE

5' HIGH SIAMESE GONG WELL OVER 100 YR. OLD (Illus.)	2500.00	995.00
OAK ROLL TOP DESK REFINISHED (As illus.)	1295.00	895.00
VICTORIAN INLAID BURLED WALNUT LOO TABLE (as illus.)	1495.00	995.00
HANDMADE AMERICAN FRETWORK CLOCK, 100-YR.-OLD Seth Thomas workings (runs well) Mahogany case (As illus.)	2500.00	1195.00

ALSO

8-PCE. ROUND OAK TABLE CANADIANA DINING SUITE	1495.00	895.00
9-PCE. FRUITWOOD FRENCH PROVINCIAL DINING SUITE. All wood — no press board	895.00	695.00

LARGE SELECTION OF SUPERB SOLID MAHOGANY AND OAK SIDEBOARDS, WARDROBES, DRESSERS, TABLES ETC.
NEARLY 5000 SQ. FT. OF TREASURES.
Our customers tell us we have the lowest prices in town. Drop in and see if it's true!!
PETE'S PLACE
786 Goldstream
478-6000
ONLY 15 MIN. FROM TOWN, 10 MIN. FROM WOOLCO
OPEN 7 DAYS AND NIGHTS. 10-8
FINANCING AVAILABLE O.A.C. at Dept. Store Rates
CHARGEX VISA master charge

Interest Soaring in Comfrey



GARDENING
jack beastall

Interest in plants seems to follow cycles which are often triggered by a sensational article in a widely read magazine.

Whether or not that was the cause of renewed interest in Comfrey I cannot say, but questions regarding its value and its uses are increasing.

Many authors of articles on Comfrey are carried away when they learn a few facts. Its past uses as a food, silage, fertilizer, medicine, wound dressing, and as a bone conditioner, causes them to refer to it as the miracle or mystery plant.

Comfrey is not a new discovery. It was present in the ancient herbal gardens, and has long been used in emergencies on large plantations and farms remote from hospital facilities.

Its history is shrouded by the mists of time, and the many confusing stories of its appearance in Europe and America could well be guesswork.

In most of the populated areas of the world it is known as Russian Comfrey indicating its origin somewhere in northern Asia, but in America it is better known as Quaker Comfrey since it is believed to have been brought to this continent from Europe by the Quakers.

As gardeners we are mainly interested in its value as a garden plant. Its medicinal uses can be explored by those interested in library books and scientific literature.

Comfrey is listed under its botanical name of Symphytum officinale, and it belongs to the Borage Family. Selection has given a few improved forms which carry a varietal name.

It grows vigorously, reaching a height of six to seven feet in a good soil with leaves two feet in length and one foot in width.

Under my growing conditions I consider it a four foot plant with mature basal leaves 12 inches long and six inches at the widest part. As the plant increases in size a long leaf stem is produced to allow the leaf blade to avoid competition with others for sunlight.

The young growths which are used raw in salads, or lightly cooked as a green vegetable, are covered with gray silky hairs. Older leaves have sharp bristles on the back of the leaf mid-rib and the main leaf veins.

Comfrey is an herbaceous perennial since the top growth dies back in late fall and is renewed in early spring. Young growths can be gathered during the growing season and stored in the deep freeze for winter use, or dried in the same way as other herbs.

The roots of Comfrey go down eight to ten feet into the subsoil searching for moisture and minerals, bringing them to the surface for the benefit of neighboring plants.

Analysis shows Comfrey to be a land plant which is almost identical in its composition as the sea plant Kelp, with which many local gardeners are fully familiar.

It is high in protein and contains vitamin A, C and E. It is also a source of B12, the vitamin essential to starting and maintaining life in humans and animals, better known sources being animal products such as milk, cheese, eggs, and liver which is the richest source among these products.

Minerals included in high amounts are iron, manganese, potassium, copper, zinc, and silica, the latter being needed for good bone structure, hence the name Bone-knit used by ancient herbalists.

In spring growth is rapid and it is only a few weeks before the first tall flower stems appear. Although seed is made I have never found a seedling near an established plant. All propagation is done vegetatively.

As the flowers appear the plants are cut down to three inches above ground level. This is done about four times during the season in the average garden, although six cuts are recommended on fully established plants grown for stock feed.

In the home garden, the cut material is allowed to wilt overnight, then cut or chopped into small pieces the following day. The chopped material is immediately mixed with other plant wastes and added to the compost heap where the high nitrogen content is released and speeds up decomposition.

When used as a mulch the material is cut, wilted, and chopped in the same manner, spread thinly around plants or along rows, and lightly covered with soil.

In this case the nitrogen is absorbed into the top layer of soil for the use of nearby plants. Further decomposition releases the minerals to either the compost or the soil.

In a bed of shrub cuttings I notice those within a foot of a Comfrey plant advance more rapidly than the others as if benefiting from the minerals brought to the surface by the Comfrey roots.

Unfortunately we cannot plant Comfrey among our shrubs and fruits. A small plant as purchased must be located by itself in full sun and with plenty of room to spread. When fully established (3 years approx.) the crown can be removed four inches below soil level and divided into small pieces each with a growth tip.

The soil is levelled over the old plant and it soon produces new growths. When only one or two extra plants are needed side growths can be removed from established plants.

The deep rooting habit of Comfrey is due to its need for water to sustain the mass of growth. Young plants need copious watering for the first two years. Once established the plants are drought-proof.

In gardens containing a damp spot a Comfrey plant has helped relieve this condition because its deeply penetrating roots make channels which aid drainage.

Both Comfrey and Kelp make excellent liquid fertilizers for garden plants, and the Comfrey liquid, well diluted, is recommended for house plants.

The home gardener who makes his own liquid fertilizer from these two plants not only saves the cost of transporting processed sewage from the other side of the continent, but has a product containing all trace elements vital to healthy plant growth.

You may ask why Comfrey has not been processed commercially and marketed. The probable reason is that it can be grown in any garden, in almost any soil, and is not lost to drought or low winter temperatures, especially when mulched in colder regions. Therefore no commercial processor has any hope of cornering the market, which leaves a valuable plant for the gardener to process without cost.

WORK FOR WEEK

Last chance to prune the white Spiraeas. Cut back much of the old wood that bore flowers. Leave new to develop. S. prunifolia double variety benefits particularly.

Lilac flower heads should be cut off, especially from young plants, to increase growth during summer. Old lilacs can be pruned drastically at this time to reduce height. Mulch surface soil and water deeply each month of summer.

Spray rose tip growth and foliage with alginure to build up resistance to blackspot and aphids. Soap solution on the aphides will prevent their damaging the foliage. It must be washed off after 10 minutes with clear water from hose to prevent marking of leaves. Neither of these sprays are toxic.

Get remainder of summer bedding annuals planted; and sow seeds of evening Scented Stock, nasturtium and Scotch marigold.

Sow Wando and Sugarpod (edible pod) peas; green and yellow bush beans; beets, white turnips, radish, sweet corn, carrots, Buttercrunch lettuce and Corn Salad.

Remove growing tips from Broad Beans to control spread of black aphides. Use no toxic sprays on food plants, for each day now food is being taken from the garden to the table.

Murphy Sues

VANCOUVER (CP) — Radio broadcaster Ed Murphy filed a British Columbia Supreme Court action Thursday claiming damages for libel by Senator Ray Perrault.

NATIONAL PAINT STORE HAS MOVED
WE ARE NOW LOCATED AT 1540 CEDAR HILL CROSS RD.
NEXT TO THE CHINESE RESTAURANT
SEE YOU THERE!
6-3

COLONY MOTOR INN
BILL SAMPLE AT THE PIANO BAR
385-2441 5-21
COACHLIGHT ROOM

Are you beginning to think this way about funerals?
Money spent on elaborate funerals would be better spent among the living. Simplicity can mean dignity.
I don't want my body put on display.
I want to record my wishes before my death, so that my next-of-kin need not make painful decisions under stress.
OVER 90,000 PEOPLE SHARE OUR SENTIMENTS AND HAVE JOINED THE MEMORIAL SOCIETY OF B.C.
LIFE MEMBERSHIP $5
Free BROCHURE and FULL DETAILS obtainable from VICTORIA BRANCH
The Memorial Society of B.C.
RM 519, 620 View Street, Victoria, B.C. V8W 1J6
385-5214 (24 hours) 6-3x

$15 — $15 — $15
Freshly Emptied 45-GAL. OAK WHISKEY — BARRELS —
PH. 383-1328

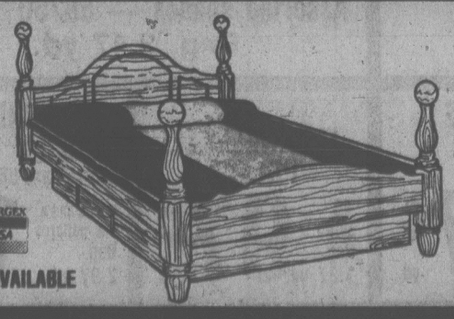
WINDOW SHADE SHOP
2727 QUADRA
384-4895
FOR NEW DESIGNS IN SHADES AND BLINDS WITH JOANNA MILLS FABRICS

VICTORIA R.E.A.D. SOCIETY
SUMMER SCHOOL
★ Reading & Spelling ★ Mathematics
PROVIDING MAINTENANCE AND UPGRADING FOR THOSE HAVING DIFFICULTY WITH BASIC ACADEMIC SKILLS
— Grouping according to age and achievement level
— Carefully devised programmes to zero in on specific areas of difficulty
— 1 teacher for every 3 to 5 students
PROGRAM FOR ELEMENTARY & HIGH SCHOOL STUDENTS
offered in FOUR sessions
— morning or afternoon July or August
— each session consists of 3 weeks (4 half-days per week)
— LOCATION: Blanshard School, Victoria, B.C.
— Registration forms available at local schools
PROGRAM FOR ADULTS offered in TWO sessions
— July or August for 3 weeks — 3 to 5:30 p.m. (4 times a week)
— LOCATION: To Be Announced
REASONABLE FEES
For Further Information Phone: 388-7225

5 GOOD REASONS
TO INVEST IN THE COMPLETE COMFORT AND DURABILITY OF
Leisurelux PATIO FURNITURE
1. Solid aluminum frames won't rust or blow away.
2. Solid colour vinyl straps won't lose its colour.
3. Your choice of colours.
4. Made in Canada.
5. A full FIVE year factory warranty.
OPEN TUES.-SAT. 9:30 to 5:00
EVERETT'S BATH & PATIO SHOPPE
1003 VIEW ST. 388-9232
6-3

Leather Cleaning Specialists
HARRIS HOUSE OF LEATHER CARE LTD.
Cleaning Alterations Repairs
All Work Completed In Our Plant
1717 QUADRA STREET EASY OFF STREET PARKING 382-2922

20% OFF ALL Perms
FROM JUNE 1st-JUNE 17th
To celebrate our new hours
Now open on Mondays!
"It Will Go To Your Head"
Hair dynamix
1949 FORT ST.
FORT AND FOUL BAY SHOPPING CENTRE
592-2464
5-27

NOW OPEN

FINANCING AVAILABLE
Waterbed World
CORNER OF BLANSHARD and VIEW 386-8858
5-27

'Acid Rain' Menacing

WASHINGTON (WP) — Everytime it rains, it is not pennies from heaven, but corrosive acid, that is showering down on the earth.

Much of it is damaging sulfuric acid, a result of coal burning, that is pumped into the atmosphere from electric power plants and sent drifting to all corners of the globe.

The menace of "acid rain," as it is called in the environmental-science field, is certain to be heard about increasingly if coal moves into the pre-eminent energy position sought for it by the Carter administration.

Acid rain is attacking fish life, making lakes sterile, marring forest production, impregnating soil and snowcaps and working its way into the earth's eco-system.

The first serious studies of acid rain are producing some grim and pernicious prospects for the future, Leon S. Dochinger told a conference of environmental officials here Thursday.

"It is perhaps the most serious environmental dilemma of the century," Dochinger said. "We are talking about sulfur and nitrogen oxides, which come from coal burning and automobiles, from natural sources such as volcanoes and forest fires."

Dochinger is a Department of Agriculture air pollution specialist from Delaware, Ohio. He is co-author of a new paper on acid rain, from which he read Thursday at an Environmental Protection Agency research conference.

Among the findings that he, Gene E. Likens of Cornell University and Norman H. Glass of an EPA branch in Corvallis, Ore., have come up with are these:

—Rainwater, particulaly in the Eastern United States, has become increasingly acidic in the last 15 years. Data from New York and New England show the rain content is one-third nitric acid, two-thirds, sulfuric acid.

—Freshwater bodies in the Northeast, in Eastern Canada and Northern Europe — Norway and Sweden, where the problem is acute — are endangered by acid rainfall.

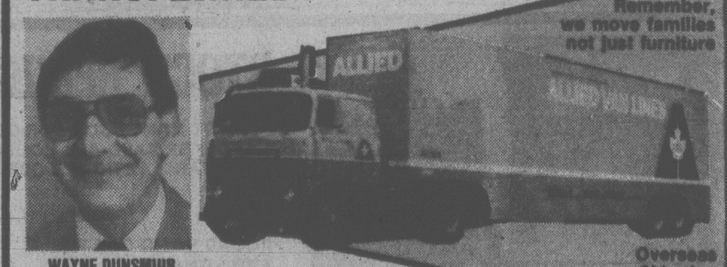
Fish populations, principally trout and salmon, are declining in acidified lakes in Norway an Sweden. The same thing is happening in New York's Adirondack mountain lakes — acidity is up and many of the lakes have virtually no fish life.

Gov't Leases Sanctuary

The National Second Century Fund of British Columbia has leased to the B.C. government a wildlife sanctuary and recreational area at Somenos Lake near Duncan.

Conservation Minister Sam Bawlf said Friday that the 99-year lease will cost the province $1 and will enable the preservation and enhancement of waterfowl habitat.


Take a trip to the Pyramids
Commonwealth Games EDMONTON 1978 August 3-12
Come to Edmonton. And see the spectacular Muttart Conservatory and Horticultural Centre. Five glass pyramids housing exotic foliage from around the world. Located close to downtown. In Edmonton's River Valley — home of the new Capital City Recreation Park. Enjoy miles of natural parkland. And lots of recreational facilities. Discover why Edmonton is called the greenest city in Canada.
The Muttart Conservatory — Just one of many things to see and do in Edmonton
THE CITY OF Edmonton THE FUN AND GAMES CITY
For further information, write: Visitors Bureau 5068 - 103 Street Edmonton, Alberta T6H 5C5

TRANSFERRED?

Remember, we move families not just furniture
WAYNE DUNSMUIR
DOWELL'S MOVING & STORAGE
630 Esquimalt Road 384-7191 Modern Palletized Storage
Overseas Shipping Specialists
6-3

THE VICTORIA CONSERVATORY OF MUSIC
ROBIN WOOD, F.R.A.M.—Principal
PRE-REGISTRATION
For Summer Music Programme 1978, July 4-21 and for lessons commencing September, 1978
JUNE 9 and 10, 9:30 a.m.-4:00 p.m.
For New and Returning Students
TUITION IN:
KEYBOARD — STRINGS — WOODWINDS — BRASS — VOICE — PERCUSSION — SPEECH ARTS — THEORY — SUZUKI VIOLIN AND PIANO — KODALY — ORFF — DALCROZE EURHYTHMICS — CHORAL — CHAMBER MUSIC — ENSEMBLE — ORCHESTRA — OPERA.
Application in Person
Senior faculty members will be in attendance to explain courses and to answer questions
FIRST SEMESTER FEES PLUS $10.00 REGISTRATION FEE PAYABLE AT TIME OF REGISTRATION
FALL SEMESTER COMMENCES TUESDAY, SEPTEMBER 5, 1978
FOR FURTHER INFORMATION ENQUIRE:
Victoria Conservatory of Music
1050 Joan Crescent
Telephone: 595-2151

THE TOY SHOP
1834 OAK BAY AVE. VICTORIA
598-3832
An extensive range of FISHER/PRICE on the second floor as well as the more unusual toys on the ground floor.
10:30 a.m.-5:30 p.m.
(Also Suppliers to SCHOOLS and DAY CARE CENTRES by Appointment Only.) 1-14

Quebec: Profit or Loss?

QUEBEC (CP) — As if the sales tax dispute was not enough, Ottawa and Quebec have resumed last year's battle over whether the province benefits or loses financially by being part of Confederation.

The two governments issued contradictory interpretations Friday of a Statistics Canada report on the flow of income and spending among the 10 provinces and the federal government during the last 15 years.

Federal Finance Minister Jean Chretien said in a statement that between 1961-76 Ottawa spent $5.2 billion more in Quebec than it collected in taxes from the province.

But Quebec said the federal government collected $731 million more than it spent in the province during that period.

In last year's debacle, Quebec Finance Minister Jacques Parizeau said Quebec was a financial loser in Confederation to the tune of $4.3 billion in that period.

Chretien said he wanted to emphasize that the accounts should not be used to try to assess the benefits for any province of belonging to Confederation.

"The benefits of belonging to Canada are clearly much greater than can be shown in a set of income and expenditure accounts," he said.

The Quebec statement, issued by the industry and commerce department, warned readers not to use the figures as "a final response" to the question of who gains from federalism.

"To arrive at such an accounting," Quebec said, "one would need to know the ultimate effects of federal expenditures, the past and current effects of federal policies in currency, foreign trade and economic growth, the effects on Quebec of Canada's membership in international groups and the Canadian defence policy."

And Chretien's statement said account must be taken of federal spending abroad that would be incurred by a province if it was not part of Canada, the effects of federal deficits of surpluses arising from long-term stabilization policies and of the large number of Ontario and Quebec residents who work in the other province.

When that is done, he said, it shows that federal spending between 1961 and 1974 was about $1.9 billion more than receipts from Quebec, an upward revision from the $1.7 billion reported last year.

QUEBEC MPS DUCK QUEEN

OTTAWA (CP) — Led by Conservatives, the Commons burst into God Save the Queen and O Canada Friday to mark the 25th anniversary of the Queen.

A couple of French-Canadians stayed away rather than become involved in the show of loyalty by about 55 MPs in the chamber.

Quebec Liberal Serge Joyal left the Commons and Quebec Conservative Roch LaSalle, who had been forewarned, stayed behind the curtains.

"I didn't know the song," LaSalle (Joliette) later said, chuckling as he explained why he stayed in the Conservative lobby behind the curtains separating him from the Commons chamber.

Nova Scotia Conservative Lloyd Crouse (South Shore) started the singing when he rose immediately after the Commons approved a motion expressing good wishes to the Queen.

Continuing Jobless Predicted

LONDON (TNS) — Unemployment "on a substantial scale" is predicted for Canada in the 1980s by a British-based international property firm.

The forecast is made in the annual report of Richard Ellis and Associates.

The firm of surveyors evaluates property around the world and has offices in Toronto and Vancouver, among many others.

Ellis says Canada's labor force is growing too fast — one and a half per cent a year — and will hit almost 14 million by 2000. Unemployment of eight per cent is expected to persist. "Although this should be a motivation to invest, it is likely in practice to be an inhibiting factor," the Ellis report says.

For bad measure, another economic forecast, this one from the prestigious National Institute of Economic and Social research, says the official predictions for growth in Canada's gross national product "appear increasingly implausible." The institute predicts this year's rise will be three and a half per cent not five.

Local Retailer Wins Award



WIN SINCLAIR

Mr. Sinclair, owner and manager of Miss Frith Fashions in Victoria was recently honoured with the "Retailer of the Year" award presented by Western Apparel Markets, which markets ladies wear to the retailers of B.C., Alberta and Saskatchewan. Mr. Sinclair won the award for maintaining a high standard of ethics and degree of integrity in his dealings with representatives of marketing firms throughout the years.

Mr. Sinclair was born in Northern Alberta, educated there, and served with the Canadian Air Force in India and Burma. He joined the Hudson's Bay Company in 1947, later to work in Calgary, Edmonton and Winnipeg. In 1959 he moved to Victoria, having long been attracted to the beauties of the Pacific Coast and Vancouver Island.

By 1962 he had expanded Miss Frith's millinery store he had purchased soon after he arrived, and a year later doubled its size to include ladies wear. In 1971, he opened Miss Frith Junior next door.

Mr. Sinclair is an avid boatsman and golfer, a member of Kiwanis here in Victoria, and was chairman of the Health Equipment Committee, which raised money for special heart equipment now in use in Victoria.

6-3



PROTEIN PERMS (1978)
Especially for fine, difficult Hair
These new perms have delighted our clients and are presently on a special. They do not contain ammonia and are especially valuable for fragile or fine hair. No charge for hair cutting with perms.
Five Operators 383-6015
Working Proprietor, Len Andrews of London, England
ANNAS TAYLOR BEAUTY SALON
3-11 1004 BROAD STREET (By Eaton's Car Park)



Fresh as a daisy, and neat as a pin — that's you in one of our pretty summer dresses. There's nothing trite about these styles, though — they're new as '78 itself. Sundresses and about-town dresses, office dresses and dinner dresses. See them all — soon!

Miss Frith
1619 DOUGLAS
383-7181
Use Chargex, MasterCharge or our friendly terms
5-4

Get in the Swim!
Compare!
Build Your Own 16x32 Swimming Pool—
You Can Save a Lot by Doing it Yourself!



KIT INCLUDES:
- Steel walls, complete with nuts, bolts, and braces
- Aluminum Coping
- Plain 30 mil liner
- Jacuzzi Skimmer
- Two inlets
- Main drain
- Ladder complete with brass anchors
- Vacuum Kit
- Maintenance Kit
- Certified blueprints
- Supervisional package available on request

COMPLETE KIT
REG. $2999 NOW $2695
ESTIMATES WILL BE GIVEN ON COMPLETE INSTALLATIONS
BAYSHORE POOLS LTD.
"FOR ALL YOUR SWIMMING NEEDS"
6875 VEYANESS ROAD, SAANICHTON—652-3306

Canada Safeway
Store Features
Prices Effective: SUNDAY, MONDAY & TUESDAY, June 4th, 5th, & 6th,
at ★ Town & Country ★ Esquimalt Shopping Centre
★ Quadra & Hillside ★ Belmont Shopping Centre
These Stores OPEN SUNDAY, 10-6

Hot House Tomatoes
B.C. Grown. Medium & Large. No. 1 Grade ..... lb. 69¢

White Spine Cucumbers
B.C. Grown. Slice for Salads. No. 1 Grade ..... lb. 69¢

Flavor Crystals
Empress Brand. Orange Flavour. Package of ..... 4 3.5-oz. pkgs. 79¢

Macaroni Dinners
With Cheese. Town House. 7¼-oz. pkgs. ..... 4 for $1.00

Hash Browns
Carnation Frozen. Potatoes 5-lb. pkg. 59¢

*Green Peas or Mixed Vegetables
Scotch Treat Frozen ..... 2-lb. pkg. 79¢

Cream Style Corn
Taste Tells Brand. Choice. 14-fl.-oz. tin ..... 3 for $1.00

Ice Cream
Snow Star Brand. Assorted Flavors ..... 4-litre pail $2.69

Margarine
Blue Bonnet Brand
3-lb. pkg. $1.59

All Purpose Coffee
Chase & Sanborn Brand
1-lb. Package $2.99

Peanut Butter
Empress Brand. Homogenized or Regular. 48-oz. tin $2.39

Charcoal Briquettes
Grill Time Brand. For Barbecues ..... 20-lb. bag $2.99

Deluxe Pizza
Bel-air Brand 23-oz. Package $2.29

Cut-Up Fowl
For Chicken Fricassee. Tray Pack ..... lb. 37¢

Sales in Retail Quantities Only
SAFEWAY
CANADA SAFEWAY LIMITED

Freddie Laker Now a Knight

LONDON — The Queen Friday knighted **Freddie Laker**, the British airline chief who pioneered cut-price, no-frills flights across the North Atlantic.

Sir Freddie, as he now becomes, is a bouncy former pilot who rose to head his own airline, Laker Airways, and then successfully fought the giant airline corporations to introduce his cheap Skytrain services to and from New York and other centres.

Sir Freddie, 56, has been vindicated in his argument that the Skytrain service, in which passengers show up in person and buy a one-way ticket within hours of takeoff, would tap a whole new market.

He was the most colorful character to receive an award in the Queen's traditional birthday honors, but other well-known personalities included actress **Glenda Jackson**, who was among those made a Commander of the Order of the British Empire (CBE).

A knighthood also went to another British transportation executive, **Peter Parker**, who as chairman of the state-owned British Rail network has introduced high-speed trains and streamlined services. Many Britons, however, still complain that their trains are dirty and antiquated.



THE HAIRLOOM

Hair Fashion for Ladies and Gentlemen

Miss GAIL HOLM

Formerly of Canned Ego, has joined the staff of

The Hairloom
764 Yates St.

Gail invites her friends and clientele to her new location.

384-8842

Norfolk House School

SCHOLARSHIP EXAMINATIONS
SATURDAY, JUNE 17th, 1978

Several scholarships are available to assist girls to enter Norfolk House School in Grades 8 and 9.

Awards will be based on academic ability, but consideration will also be given to applicant's personal qualities and talents.

The value of these scholarships is between $100 per annum and 50% of fees, according to circumstances.

Application forms may be obtained by contacting:
The Headmistress,
Norfolk House School,
801 Bank Street,
Victoria.
Tel.: 598-2621

5-31x

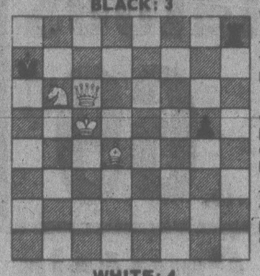
We're proud of our Industrial Education students, and we'd like to invite you to view a show of their best work. It will be on display at the **Hillside Mall, Monday, June 5, through Saturday, June 10.**

GREATER VICTORIA SCHOOL DISTRICT

CHESSMASTER

By George Koltanowski
International Chess Master

PROBLEM
By J. Scheel, Denmark
BLACK: 3



WHITE: 4
White to play and mate in two moves. Solution below.

* * *

SHORT-SHORT FROM POLAND
WHITE: E. Pinkas
BLACK: N. Fyalkowski

1.	P-K4	P-KN3
2.	P-Q4	B-N2
3.	N-Qb3	P-Q3
4.	N-B3	N-KB3
5.	B-KN5	P-B4?
6.	P-K5	BPxP
7.	PxN	PxP
8.	QxP	N-B3
9.	Q-K3ch	K-Q2
10.	B-KB4	R-K1
11.	O-O-O	RxQ
12.	RxPch	K-K2
13.	N-Q5ch(a)	Resigns

(a) Forces the King back to K1; then follows: 14.RxQch, KxR, 15.BxR and Black is a piece down.

INVASION OF A HOSTILE CAMP

The Caro-Kann has the reputation of being a quiet, safe opening, but there is nothing whatever quiet and safe about the game that follows. Black opts for a dangerous and interesting plan, and a complex tactical duel follows with the White King falling first. (Game played last year in Las Palmas, Canary Islands.)

WHITE: Antonio Martin
BLACK: Juan Bellon

1.	P-K4	P-QB3
2.	P-Q4	P-Q4
3.	PxP	PxP
4.	P-QB3	N-KB3
5.	N-QB3	N-B3
6.	B-N5	Q-R4
7.	N-B3	B-N5
8.	Q-N3(a)	O-O-O
9.	BxN(b)	NPxB
10.	PxP	N-N5
11.	B-B4	K-N1
12.	P-QR3	P-K3
13.	PxP	PxP
14.	O—O(c)	BxN
15.	PxN	R-KN1!
16.	P-KN3	Q-R4
17.	KR-B1	RxQP!(d)
18.	N-N5	R-Q7
19.	Q-K3	RxPch!
20.	BPxR	QxPch
21.	K-B1	Q-R8ch
22.	Q-N1	B-N7ch
23.	K-K1	QxQch
24.	KxR	B-R3ch
	Resigns	

(a) A safer continuation would be 8.B-K2.

(b) This idea proves questionable as the open Knight's file poses White serious problems in securing his King.

(c) White feels his attack will get there first, but falls beneath some brilliant tactical play. He might have played 14.B-K2 instead.

(d) Having foreseen the intricate complications that follow, Black bravely prepares to invade the hostile camp.

* * *

KORCHNOI KEEPS HIS HAND IN

The Wyk aan Zee (Netherlands) Tournament, held early this year, was exceptionally strong. Grandmaster Lajos Portisch of Hungary came in first with eight points out of 11. Challenger for the World Championship Viktor Korchnoi was next with 7½; Ulf Andersson of Sweden got 6½; Hans Ree and Jan Timman, both of Holland, 6; Oscar Panno of Argentine, 5½; Henrique Mecking of Brazil, Anthony Miles of England, Miguel Naidorf of Argentina, 5; G. Sosonko of Holland, 4½; Lubomir Kavalek of the U.S., 4 and P. van der Sterren of Holland, 2. Here's a Korchnoi game:

WHITE: Korchnoi
BLACK: Panno

1.	P-Qb4	N-KB3
2.	N-QB3	P-K3
3.	N-B3	B-N5
4.	Q-B2	B-R4
5.	P-QR3	B-R4
6.	P-K3	O-O
7.	P-Q4	P-QN3
8.	B-Q3	B-N2
9.	O-O	B-QN
10.	Qxb	B-K5
11.	B-K2	N-B3
12.	PxP	PxP
13.	P-QN4	R-B1
14.	P-N5	N-QR4
15.	B-Q2	N-N2
16.	Q-N2	Q-K2
17.	P-QR4	P-Q4
18.	N-K5	N-Q3
19.	P-B3	B-N3
20.	N-B6	Q-N2
21.	PxP	PxP
22.	Q-R3	RxN
23.	PxR	QxP
24.	QR-B1	R-B1
25.	KR-Q1	N-Q2
26.	B-K1	N-N3
27.	Q-R2	P-B5
28.	P-R2	N-R1
29.	Q-Q2	Resigns

* * *

The solution to the problem above is: 1.K-Q5, R-Q1ch; 2.N-Q7 mate; or 1 . . .K-R3; 2.N-B4 mate; or 1 . . . R-QN1; 2.N-B8 d.ch mate. etc.

Failed to Wed, Sister Nabbed

MONTREAL — The Gazette says an Algerian millionaire kidnapped his sister and had her flown to their native country in April because she refused to marry the 60-year-old man she had been promised to at birth.

The paper says 26-year-old **Delila Maschino**, who was brought up a Moslem, incurred the wrath of her family by marrying **Denis Maschino**, an Algerian Christian, in Paris five years ago.

Canada and Algeria do not have an extradition treaty, and there is no way charges can be pressed unless the millionaire returns to Canada.

LAST WEEK OVER 6,000 SHOPPED AT GRAHAM'S—
What Do They Know that YOU Don't?
Open 10 a.m. to 9 p.m.
7 Days A Week
Feltham at Shelbourne
We reserve the right to limit quantities.



GRAHAM MEATS

SUNDAY ONLY

Local No. 1
HOTHOUSE TOMATOES LB. 59¢

CALIFORNIA CAN. NO. 1
CORN on the COB 8 for 99¢

Skippy
PEANUT BUTTER .....2-lb. jar 1.79

DEVON BACON 1.19
(While stock lasts) .....1 lb.

6-3

PERM SPECIAL

30% OFF WHEN YOU PRESENT THIS AD AT OUR DOWNTOWN OR GORGE CENTER SALONS

OFFER EXPIRES JUNE 17th

This offer does not apply to our regular Senior Citizens Discount

SUMMER PERMS FOR GUYS 'N GALS

BRISTOL TOWN UNISEX HAIR FASHION

631 FORT ST 383-0433
GORGE CENTER 384-1244

people

Bowing to Lord . . . Not to Jimmy

NEW YORK — **Ruth Carter Stapleton** said Friday she is bowing to the wishes of the Lord — and not her brother, Jimmy — in cancelling a scheduled appearance before a Long Island Jewish-Christian group.

The appearance, which was announced two weeks ago, caused a furor among Jews who object to evangelism aimed at converting Jews to Christianity.

In a news conference, Mrs. Stapleton said President Carter was the first to tell her about the controversy surrounding her scheduled speech before B'nai Yeshua in Stony Brook, N.Y., on June 8.

"I asked him, 'Jimmy, what must I do?' And he said, 'I've never told you before what to do — and I'm not going to tell you now'." Mrs. Stapleton recalled.

NO TIME FOR FRIENDS

SEATTLE — A Vancouver man has a new understanding of the friendly expression "hands across the border."

Mahendran Kanakaratnam's understanding began in Seattle in March, when he found himself $1.30 short of a $10.30 cab bill because banks were not open and he had run out of cash.

He struck an agreement with the cab driver to pay $5. All he had to do was leave his $70 watch as security.

Kanakaratnam says he returned that evening to pay the rest of the bill but the cab driver said he didn't have the watch on him.

Now, says the cab company, the watch has been lost in the mail.

Kanakaratnam takes the blame for the whole incident because he should have known better.

"I should have known. I've seen the painting, you know, the one showing the hands clasped," he said, referring to the "hands-across-the-border" symbol.

"Yes. It looks like, before they shook hands, they both took their watches off. Just in case."

CHIROPRACTOR

ROBERT M. HOLMES, D.C.
Following 18 years of practice, wishes to announce he has opened his new office at

103-2610 Douglas Street
(between Hillside and Bay Streets, opposite the Victoria Press Building) Victoria, B.C., for the practice of Chiropractic.

For an appointment phone:
384-3555
Adequate Parking

6-3x

Surgery for Jackie

CHICAGO — **Jackie Gleason**, in hospital since last Sunday with heart problems, will undergo open heart surgery Saturday, WBBM-TV reported.

Rita Goldman, a spokesman for Michael Reese Hospital, refused to confirm or deny the report that Gleason would undergo coronary bypass surgery.

Gleason, 62, was admitted to the hospital May 26 complaining of chest pains. He has had cest pains since that time, Ms. Goldman said.

A KRISHNAMURTI SCHOOL

Magnificent ocean front, 18 miles from Victoria.
Opening for a limited number of day and residential students for school year commencing September, 1978.

GRADES 6 TO 11

For further details and brochure, telephone
DR. SIDDOO, 474-1488
WOLF LAKE SCHOOL

the MEN'S BAR

See Our Unique Selection of
FATHER'S DAY GIFT IDEAS
20% DISCOUNT ON ALL JEWELLERY AND KANON & ENGLISH LEATHER TOILETRIES
—Until June 17th or While Stock Lasts
3582 QUADRA STREET 383-2611



international Tools 'n Space ltd

FOR GOOD OLD DAD ON FATHERS DAY

FORGET THE TIE . . .

FATHER'S DAY SPECIAL
TWO-MONTH MINI MEMBERSHIP
$65
(unlimited open shop time)

GIVE HIM THE CHANCE TO BE CREATIVE.
AT TOOLS 'N' SPACE WE OFFER A CREATIVE WOODWORKING SHOP WITH
- All hand and power tools provided.
- Space for building, finishing, storage.
- Wood at competitive prices.
- Friendly professional assistance in planning and designs, selection of materials and during construction of projects.

PHONE 383-9600 6-3 338 CATHERINE ST. and ESQUIMALT RD.

YM-YWCA SUMMER CAMPS AND OUTDOOR PROGRAMS

A SUPER SUMMER FOR EVERYONE FROM 8 YEAR OLDS UP!

The 'Y' has 1000 acres of rolling, wooded grounds in the Sooke Hills — an ideal setting for developing campcraft skills and outtripping experiences.

Activities may include: swimming, hiking, out-tripping, nature lore, camp crafts, archery, games, rowing, campfires, canoeing.

Staff members have been especially chosen for their maturity and experience.



Camp Thunderbird
Residence Camp for boys and girls 8-15 years old.
$65 per week
Operates from July 2 to August 26.
Co-ed camps, girls' camps, boys' camps.

Camp Hummingbird
Day Camp for boys and girls 8-12 years old.
$60 per two week session.
Operates from July 3 to August 25.
Four two-week co-ed sessions.

Counsellors-In-Training
Residence Camp for youths 14-16 years old.
$180 for 4 week session.
Girls' Camp — July 3-29.
Boys' Camp — July 31-August 26.

Wilderness III (adults)
Six different wilderness programs for adults 18 and up.
Fees range from $100-$175—
for 6-9 days duration.
July 11 to Sept. 17.

Wilderness III (youth)
Five adventurous wilderness experiences for youth 14-18 years.
Fees range from $100-$125
for 8-9 days duration.
July 4 to August 19.



FOR COMPLETE INFORMATION, PICK UP YOUR BROCHURE TODAY OR PHONE 386-7511

YM-YWCA
880 Courtney St.

6-3

SOLICITING LAW 'AMBIGUOUS'

OTTAWA (CP) — Progressive Conservative justice critic Eldon Woolliams called Friday for a Commons committee examination of the laws on soliciting and prostitution which he says are ambiguous.

"Every Canadian is entitled to know what the law is," Woolliams said in the Commons. "For the law to be respected and obeyed it must be clear, concise and free from ambiguity."

He said people who are being tried for soliciting, vagrancy and prostitution are being tried for offences which are not against the law.

They are being tried "merely for publicity purposes creating a false, unnatural and unwarranted punishment."

He was referring to a series of recent court decisions which said soliciting applies only to the prostitute (male or female) but not to the customer.

Noose Use Urged

OTTAWA (CP) — Conservative Dan McKenzie said Friday the death penalty should be brought back "as a warning for terrorists not to start in Canada and also as a warning to keep terrorists away from Canada."

But Justice Minister Ron Basford replied that the government has no plans to restore the noose that was outlawed in 1976.

McKenzie (Winnipeg South Centre) said in the Commons Defence Minister Barney Danson was quoted recently as saying the assassination of former Italian Premier Aldo Moro was a classic example of the need to execute terrorists.

Danson told McKenzie he was not making a recommendation when he made that statement, but was speculating on the things which could be done to reduce terrorism.

Basford said the Criminal Code contains a number of measures designed to deal with terrorists threats.

"Fortunately in this country we have not had instances of that occurring to any large degree," Basford said.

Gov't by Indians

WHITEHORSE, Yukon (CP) — A comprehensive land claims summary just released by the Council for Yukon Indians includes demands for a separate Indian government and Indian control over renewable resources.

The document represents the first concrete position paper compiled by the council since 1973 when it was charged with negotiating a land claims settlement for Yukon Indians.

The central legislative body described in the position paper would allow the Indian people to administer "complete legislative and administrative authority over renewable resources in all of the Yukon and over non-renewable resources" situated on Indian land.

Cost Cuts Sought

OTTAWA (CP) - Prime Minister Trudeau has asked all federal departments to find ways of slicing $500 million from this year's budget.

A letter circulated May 23 by the prime minister's office asks all department to notify the Treasury Board of possible cuts so reductions can be announced this summer or early in the fall.

UIC Cheat Fined

SURREY (CP) — William Haworth, 29, was fined $600 in provincial court Tuesday after being found guilty on three counts of making false statements to the Unemployment Insurance Commission.

HEATHER'S CERAMICS MOVING SOON

All Students and Clients Must Pick Up Pieces by June 23

627 DUNEDIN 388-4542

6-3

24 HOUR SERVICE

ECTACHROME E6 SLIDE FILM and DUPLICATE SLIDES

city photo

1227 Government 385-5633

CAMERAS • PROJECTORS • DARKROOM • RENTALS

"Everything you'll ever need —photographically that is"

10-22

SEE OUR HANGING BASKETS FOR SUN OR SHADE

FUCHSIAS PETUNIAS GERANIUMS each 9.95

EXTRA LARGE MIXED HANGING BASKETS from 13.95

... to make up your own ...

we have wood or plastic baskets and trailing petunias, geraniums, lobelia, fuchsia, impatiens.

"Just Arrived"

Water Lilies from .... 6.95 ea.

Water Plants ..... 1.29 ea.

Container Grown

CUT LEAF MAPLE Red or Green . 10.95

Ceanothus 3.99

Special 3 FT. STANDARD FUCHSIAS 19.95

Bedding Plants

tray ..... 79¢

8 trays 5.40

OPEN 9:00 a.m. to 8:00 p.m. Sunday 9-5

PHONE 658-8812

PHONE 658-8812

Elk Lake Garden Centre

5450 PAT BAY HIGHWAY — Just Beside Elk Lake

LISTEN TO GOOD ADVICE FROM HARRY HURN

SAT. and SUN. 8:41-11:26 a.m., 1:45-3:36 p.m. on C-FAX

6-3

Town & Country

Town & Country Shopping Centre, on Douglas Street, where there are over 20 services for your convenience, lots of free parking.

Personal shopping only! Merchants reserve the right to limit quantities purchased per customer.

SHOPPERS DRUG MART

PEARS TRANSPARENT SOAP 75g 2/1.24

OLD SPICE SHOWER SOAP-ON-A-ROPE A nice father's day gift. 2.19

RESDAN DANDRUFF TREATMENT 6 oz. 1.44

PREPARATION H SUPPOSITORIES Relieves pain of hemorrhoids. 48s 4.44

FRENCH FORMULA A clear shampoo for normal hair. Large 18 oz. bottle. 1.44

"Fresh and Lovely" Pressed FACE POWDER BY MAYBELLINE Assorted shades. 1.44

ROWNTREES LARGE CHOCOLATE BARS Choose from Kit Kat, Smarties, Maple Buds or York 3/1.44

SEASHORE PET SHOP

TROPICAL FISH 1.44 DAY

Small Pool Goldfish 14¢ ea.

AGNEW SURPASS SHOES

Women's Sandals Reg. 9.98-19.98 8.44

HAUSERS FINE FOOD EMPORIUM

Lyona Sausage 1½ lbs. 2.44

Honig Soup Mixes from Holland 3 : 1.44

In Our Restaurant Fish and Chips Take Out or Eat In 1.44

1.44 DAY!

MONDAY JUNE 5th

DON'T MISS THESE RED-HOT 1-HOUR Specials!

9:30-10:30 ONLY

CIGARETTES 5.99 carton — Town & Country Store Only. Limit 2 per customer. SHOPPERS DRUG MART

JOCKEY SUMMER T-SHIRTS Sizes S,M,L,XL. Reg. 7.00-8.00 4.44 each — SCORPIONS MEN'S WEAR

CLEANING SPECIALS AT CARLTON'S CLEANING CAROUSEL 2-pce. Suit 4.44

FINNISH EDAM CHEESE 1½ lbs. 2.44 — HAUSER'S FINE FOOD EMPORIUM

GOLDEN COMB COIFFURES

Senior Citizens — 20% OFF Everything

Mon., Tues., Wed.

6-3

ALLEY CAT BOUTIQUE

ALL BLUE JEANS $5 OFF Reg. Price

COTTON CULOTTES Reg. 16.95 2.44

BATHING SUITE 50% OFF Reg. Price

CARLTON'S CLEANING CAROUSEL

3490 Saanich Road 385-4841

A BIG 8 LB. LOAD FOR 5.44

Shirt and Professional Services

LAUNDROMAT AVAILABLE

Open 7 Days

Mon. through Fri., 8:30 a.m.-9:00 p.m.
Sat., 8:00 a.m.-6:00 p.m.
Sun., 9:30 a.m.-6:00 p.m.

TOWN & COUNTRY PIZZA PIEMAN

LUNCHEON SPECIALS "Justa for You" from 11 'til 2

HAVE A BUNCH OF LUNCH

All the hot pizza and fresh crunchy salad you can eat (Smorg style) 1.69

SCORPION MEN'S WEAR

ALL LEATHER JACKETS Size 36-46 Reg. 160.00-225.00 NOW 15%-25% OFF

200 PAIRS OF DRESS SLACKS Great selection. Size 28-40. Reg. 25.00-36.00 NOW ½ PRICE

SPORT AND DRESS SHIRTS Reg. 16.00-24.00 Size S, M, L, XL NOW 8.44

TORONTO-DOMINION BANK

new car loans 11½%

Nominal annual interest rate (36 MONTHS OR LESS)

why settle for more?

TORONTO-DOMINION Town & Country

DES Liver Probe Set

OTTAWA (CP) — Health Minister Monique Begin today promised an immediate investigation into the inspection procedures for meat and livestock following a report of high levels of a banned chemical in samples of beef liver.

Begin told the Commons health department offcials will check a radio report that a cancer-causing growth hormone fed to cattle that was banned in Canada in 1974 has been discovered in nine of 10 samples tested in Toronto.

The minister was replying to Lorne Nystrom (NDP—Yorkton Melville) who identified the banned chemical as diethylstilbestrol (DES), which is fed to cattle to promote weight gain.

Nystrom said that of 10 samples of beef liver purchased from four retail outlets, nine were found to contain high levels of DES.

The Saskatchewan MP said one sample contained a level as high as 3,720 parts per billion while laboratory tests have shown the levels of two parts per billion are toxic to animals.

The chemical was banned in 1974 and all cattle imported from the U.S. must be tested to make certain there are no traces of DES.

MPs Go to Bat over Staff Raises

OTTAWA (CP) — MPs went to bat for their staffs Friday as criticism mounted over pay increases awarded this week the 2,500 employees of the Commons.

As about 100 secretaries and researchers who work for MPs picketed outside, Conservative House Leader Walter Baker told the Commons that staff morale "has been harmed by the selective and mysterious manner in which this occurred."

A complicated wage formula was announced Wednesday by Speaker James Jerome which raises the pay for some classifications while holding the line on others.

The increases cover the 700 person in MPs' support staffs plus guards, administrative staff, secretaries and parliamentary messengers and pages. They were worked out by Jerome and other members of a House committee on internal economy.

Jerome said in an interview he is surprised at the level of dissatisfaction that has been expressed but that the matter "is totally closed."

Spokesmen for members of MPs' staff have described the package as an insult.

The two researchers allowed each of the 264 MPs, for instance, have been given $666 raises bringing their maximum annual pay to $11,759. Many of these people hold university or other post-secondary education degrees, work longer than 40 hours a week when the House is sitting, receive no overtime and have no job protection.

Meanwhile, raises of $2,400, the maximum allowable under the government's wage-and-price controls program, were awarded to the executive category, bringing their annual salaries to more than $47,000.

Conservative labor critic John Fraser (Vancouver South) said it is difficult to keep staff on dedication alone.

Cuban Aid To Lapse

OTTAWA (CP) — External Affairs Minister Don Jamieson said today he would be glad to consider stopping remaining Canadian aid to Cuba because of Cuban military intervention in Africa.

But, he said in the Commons, the remaining development assistance is minimal and there might be "grave difficulties and problems insofar as Canadians are concerned" in ending aid. He did not elaborate.

He was replying to Progressive Conservative external affairs critic Douglas Roche (Edmonton-Strathcona) who called on the government to stop aid to Cuba now rather than just letting it run out later this year.

Stopping aid now would give Canada greater credibility if this country goes before the United Nations Security Council to demand action against Cuban military activity in Africa, he said. The Conservatives have been urging government action in the Security Council.

Jamieson said his statement the fact that Canada is not contemplating further aid to Cuba carries more weight than stopping the small amount of assistance remaining.

Jamieson and Prime Minister Trudeau have said they deplore Cuban military intervention in Africa. But Trudeau said in Washington this week that Canada does not want to be involved in African adventures and advised foreign countries to stay out of Africa.

Red Tape Cutter

OTTAWA (CP) — The federal government has set up a telephone service where businessmen can call free for ombudsman service to cut red tape and eliminate paperwork — 613-995-9197.

PERM SPECIAL

30% OFF WHEN YOU PRESENT THIS AD AT OUR DOWNTOWN OR GORGE CENTER SALONS

OFFER EXPIRES JUNE 17th

This offer does not apply to our regular Senior Citizens Discount

SUMMER PERMS FOR GUYS 'N GALS

BRISTOL TOWN UNISEX HAIR FASHION

631 FORT ST 383-0433
GORGE CENTER 384-1244

Woolco sportswear SPECTACULAR

SPECTACULAR — The summer classic — Ladies' T-shirt in 65% Polyester/35% Cotton. Choice of 6 delightful prints on White background. S.M.L. 2 for $6

SPECTACULAR — For hot summer days — Ladies' tank top in 50% Polyester/50% Cotton. Round neck. Made in Canada. White, Navy, Light Blue, Brown, Apricot. S.M.L. 2 for $5

SPECTACULAR — Smart and refreshing! — Ladies' cool T-shirt with short sleeves and "U" neck. 100% Cotton. Assorted breezy colours. S.M.L. 2 for $6

SPECTACULAR — Ladies' Spandex halter tube tops — 90% Cotton/10% Spandex. Available in 2-shoulder strap and turn back bust cuff or one-shoulder stray styles. Made in Canada. Choice of striped or solid colours. One size 2 for $6

SPECTACULAR — Ladies' shorts — Pull-on style in 100% Polyester double knit. Made in Canada. Navy, Light Blue, Beige, Pink, White. S.M.L. 2 for $5

SPECTACULAR — Ladies' Terry shorts — 80% Cotton/20% Polyester with elastic waist and legs. Made in Canada. Navy, White, Red, Blue and Yellow. 10 to 18 3.86

SPECTACULAR — 2-piece tennis set — Sleeveless top with buttoned down front, pull-on short and self sash. 100% Polyester. Made in Canada. White only. 10-20. Set 16.86

SPECTACULAR — Ideal for cool summer wear — Striped tank top with adjustable shoulder straps in 100% Polyester knit. Made in Canada. Assorted patterns. Ladies' S.M.L. 2 for $5

SPECTACULAR — Easy wear, easy care pants — Ladies' 100% Polyester double knit pants with elastic waist. Made in Canada. Navy, Light Blue, Beige, White, Pink. 10-20. 2 for $8

SPECTACULAR — Junior's all White jeans — 100% Cotton twill jeans with zipper fly front, belt loops and embroidery on right pocket. Sizes 7 to 15 9.83

One week of spectacular summer fashion values: JUNE 5th to JUNE 10th.

Woolco DEPARTMENT STORES A DIVISION OF F.W. WOOLWORTH CO. LTD.

Town and Country Shopping Centre Douglas Street and Saanich

Personal Shopping only, please! Store Hours: Monday to Saturday 10 a.m. to 10 p.m.

ENJOY THE RED GRILLE FROM LIGHT SNACKS TO MEALS...

WRITERS HELPED

The provincial government will conduct a one-year trial program of providing publishing assistance to writers in British Columbia.

Recreation Minister Sam Bawlf, the minister responsible for cultural services, said Friday in a news release the new program will involve a system of grants to publishers to increase publication of work of cultural significance, and would be confined to books on B.C. He didn't disclose further details or the amounts involved.

Parents To Get Free Aid

Human Resources Minister Bill Vander Zalm said Friday that family services delivered by ministry staff in support of parental efforts in their own home will be given free of charge.

He said in a news release this will include the family support worker program, the infant development program and staff social work services.

Vander Zalm said the new policies emphasize the responsibility of parents in caring for their children, define which services will be fully subsidized and which require parental contributions, and establish guidelines for a partnership between parents and the ministry.

"Financial contributions from parents will continue to be expected for services purchased from local agencies, such as homemakers, day care and special services to children," he said.

"Day care for handicapped children at integrated centres will now be fully subsidized on a half-day basis."

Stephens Joins Hearings

Progressive Conservative leader Vic Stephens was added Friday to the list of members of the legislature sitting on the Crown corporation reporting committee.

Provincial Secretary Grace McCarthy said the number of MLAs on the committee was being increased to 16 from 14 and that Stephens and Len Bawtree (SC—Shuswap) would join Ed Smith (SC—North Peace River) as new members. Smith, the former speaker, replaces Harvey Schroeder (SC—Chilliwack), the new speaker.

Stephens had been complaining since the beginning of the session that the Conservative party was not represented on the committee.

Trail-CUPE Dispute Probed

Labor Minister Allan Williams has appointed barrister Hugh Ladner of Kelowna to conduct an industrial inquiry into the 15-week dispute between the Canadian Union of Public Employees and the city of Trail.

Williams said in a news release Friday that Ladner will look into the 40 issues preventing resolution of the dispute, and make recommendations on how to bring about a quick settlement.

HONDA
SPRING SPECIAL
CB 750F $3149

$300 ACCESSORY BONUS
with purchase of this bike
★ Helmet and Gloves
★ Carrier with Back Rest
★ Safety Bar
★ Special Ends June 15th
★ Trade-ins Welcome
Incl. freight & PDI

Come in, see for yourself and get a Honda belt buckle for only 99¢ until June 15
MULLINS MARINE SALES
925 YATES 5-24 382-4515
You're ahead on a HONDA

Woolco

SPECIALS FOR YOUR FAMILY, YOUR HOME, AND YOURSELF - JUST SAY "CHARGE IT"

MONDAY IS 1.44 DAY

SALES PRICES EFFECTIVE FOR ONE DAY ONLY OR WHILE QUANTITIES LAST . . . WE RESERVE THE RIGHT TO LIMIT QUANTITIES.

Wearing apparel

Ladies' Scarf Hats — 2 patterns in assorted colours. ..... each 1.44
Tennis Visors — Assorted colours. ..... each 1.44
Ladies' T-Shirts and Halter Tops — Assorted colors in sizes S-M-L. ..... each 1.44
Ladies' Shorts — Assorted colours in sizes S-M-L.. each 1.44
Girls' T-Shirts and Halter Tops — Halters one size T-Shirts, 7-14. ..... each 1.44
Girls' Briefs and Bikinis — Floral Cotton or Stretch Arnel, 7-14..... 3 pair 1.44
Boys' Undershirt and Shorts — White, Yellow or Blue in sizes 4-6x. ..... 2 for 1.44
Unisex Children's T- Shirts — Plain or figured in sizes 4-6x. ..... each 1.44
Children's Shorts — Assorted colours in sizes 4-6x..... 2 for 1.44
Infants' Bibs — Plastic or Terry. ..... 2 for 1.44
Toddlers' and Infants' Shorts and Short Sets — ..... each 1.44
Infants' Undershirts — 3-24 months. White only. ..... 2 for 1.44
Infants' Rhumba Panis — Plastic lined, frilled back.. 2 pair 1.44
Crocheted Booties — One size. White, Pink or Yellow. ..... 2 pair 1.44
Baby Receiving Blanket — 30x40; assorted nursery prints. ..... each 1.44
Infants' and Toddlers' T-Shirts — Assorted short sleeve styles. 12-24 months and 2-3x. . each 1.44
Toddlers' Pampers — Over 25 lb. Limit 6 per customer. ..... pkg. 1.44
Ladies' and Women's Briefs — Ladies' bikinis or briefs in sizes S-M-L or women's briefs in oversize..., 2 pair 1.44

Hosiery & accessories

Girls' Bermudas — Stretchy Nylon in size 6-8½. ..... each 1.44
Ladies' Panty Hose — One size in Beige or Spice. ..... 2 pair 1.44
Queen Size Panty Hose — Fits 160-210 lbs. Beige, Spice or Taupe. ..... 2 pair 1.44
Ladies' Panty Hose — 5 pair per pack; one size; Beige or Spice. ..... pkg. 1.44
Ladies' Knee Highs — 6 pair per pack. One size; Beige or Spice. ..... pkg. 1.44
Youth's Sport Socks — One size 8-10..... 2 pair 1.44
Men's Work Hose — One size 10-12; Grey. ..... 2 pair 1.44
Men's Terry or Dress Hose — One size 10-12; finest quality stretch Nylon..... 2 pair 1.44

Smoke shop

'Genie' Lighters — handy and lightweight. ..... 2 for 1.44
Playing Cards — Good selection..... 2 for 1.44
Cigarette Tubes — Premier, Century, Filterite, Embassy and Players; 200's ..... 3 pkg. 1.44

Men's & Boys' Wear

Men's Tank Tops — 100% Nylon; machine washable; assorted colours. ..... each 1.44
Men's Hats — Tennis, visors or bucket types. One size. ..... each 1.44
Men's T-Shirts — 100% Cotton; crew neck; machine washable; S-M-L-XL. ..... each 1.44
Men's Cotton Briefs — 2 pair per package; White; S-M-L. ..... pkg. 1.44
Men's Boxer Shorts — Polyester and Cotton; machine washable; assorted patterns ..... each 1.44
Men's Sport Socks — Cotton and Nylon; machine washable; cushion sole; one size ..... 2 pair 1.44
Men's Polyester Ties — 4 'n' Hand styling; assorted patterns. ..... each 1.44
Men's Work Gloves — Leather palms with cotton backing. ..... pair 1.44
Men's Gardening Gloves — 100% Cotton; machine washable; one size. ..... 2 pair 1.44
Boys' Sport Socks — Cotton and Nylon; one size for 8-10½ ..... 2 pair 1.44

Shoes for the family

Infants' Slippers — Bootie style with fur collar, draw string at vamp. natural colour in sizes 4-10. ..... pair 1.44
Infants' Running Shoes — Canvas slip-ons. Broken size range in several styles. ..... pair 1.44
Men's Scuff Sandals — T-strap; cushion insole; foam rubber outsole; sizes 7-10. ..... pair 1.44
Children's Running Shoes — Blue Canvas; full cushion insole; toe guard; sizes 6-10 and 11-3. ..... pair 1.44

Jewellery

24% Lead Crystal Stemware — 11-oz. water goblet; 6-oz. wine; 1½-oz. liquer or 7½-oz. champagne. ..... each 1.44
Bracelet Set — 3 per box. ..... box 1.44
Gold Colour Chain — 3 hearts, stars or butterfly stations. ..... each 1.44
Stick Pins — Coloured, tailored or pearl. ..... each 1.44
Sterling Silver Charms — Good selection..... each 1.44
Split Rings — Sterling silver. ..... 8 for 1.44
Fondue Forks — Set of 6. set 1.44
Monkey Pod Candy Trays — ..... each 1.44
Mini-Earrings — Hypo-allergenic. ..... each 1.44

Sporting Goods

'Pinfold' Golf Balls — 3 per poly bag. ..... bag 1.44
'Coleman' Fire Starter — 70 cubes. Solid petroleum in foam structure. ..... 2 for 1.44
Tennis Balls — Yellow; 3 per poly bag. ..... bag 1.44
Bucket Hats — S-M-L-XL. ..... each 1.44
Terry Towel Visors — Assorted colours; 2 styles. each 1.44

Red grille feature


Hamburger and Macaroni— Baked hamburger and macaroni in tomato sauce, includes cole slaw, spiced beets, roll with butter and choice of coffee or tea. ..... each 1.44

Carry-out foods


Ham — Medium cut, lean and tasty ham. ..... 10 oz. 1.44
'McConnel's' Tea Bags — Black label 2 cup bags. 100 per pkg. ..... pkg. 1.44
'Henley' Country Pickles — 48-oz. Jar. ..... each 1.44
Weiners — 8-oz. pkg. ..... 3 pkg. 1.44
Pizza — 1-lb. 4-oz. ..... each 1.44
Doughnuts — Jelly or glazed. . 1½ doz. 1.44
'Neilsen' Drink Mix — 24-oz. can; 6 flavours. ..... each 1.44
Armstrong Cheddar. — Made right here in B.C. .. lb. 1.44

Candies & cookies

Orange and Lemon Slices or Jumbo Gums — ..... 2 lb. 1.44
'Planters' Peanuts — Great snack food. ..... 2 lb. 1.44
Colonial Cookies — 7-oz.; 4 flavours ..... 4 for 1.44
Dutch Chocolate Bars — 3-oz.; 6 varieties... 3 for 1.44
'Hostess' Potato Chips — ..... 3 pkg. 1.44

Stationery

'Scotch' Tape — 1010 inches. ..... 4 rolls 1.44
Photo Albums — Self adhesive pages. ..... each 1.44
All Occasion Cards — 30 per package. ..... pkg. 1.44
'Cozy Cup' — Package of 4 cups. ..... 3 pkg. 1.44
'Cozy Cup' Refills — 2 for 1.44
Toilet Tissue — 2 rolls per pack. Limit 6 pkg. per customer ..... 3 pkg. 1.44
Foil Wrap — 12"x25" ..... 3 pkg. 1.44
Family Napkins — 60 per package. ..... 3 pkg. 1.44
'Cut Rite' Refills — 100' roll. ..... 3 rolls 1.44
Garbage Bags — 10 per package. ..... 4 pkg. 1.44

Toy dept.

Jr. Tennis Racquet — . each 1.44
Die Cast Cars — Matchbox, Corgi or Hot Wheels..... 2 for 1.44
Children's Coloring Books — ..... 5 for 1.44

Fabrics & wool

4-Pack Face Cloths — Assorted colors and designs ..... pkg. 1.44
½ Terry Apron — Assorted Colours. ..... each 1.44
4-Pack Dishcloths — Melon, Green or Yellow. ..... pkg. 1.44
36" Cotton Percale Print — ..... 2 yd. 1.44
45" Gingham — Polyester and Cotton ..... yd. 1.44
8-oz. Jumbo 'Phentex' — 3-ply; machine washable. ..... each 1.44
2-lb. Foam Chips — Ideal for hobbies and crafts..... each 1.44

Household needs

Liquid 'Draino' — 32-oz. size. ..... 2 for 1.44
'Nu Fluff' Fabric Softener — 128-g size..... each 1.44
Kitchen Gadgets — Cutting boards, mixing bowls, grater set and more. ..... each 1.44
Stemware — Sherberts, wine, liquer or cocktail. ..... 3 for 1.44
Cotton Yacht Mop — Ideal for boat or cottage..... each 1.44
Ironing Board Set — Teflon coated. ..... each 1.44
Plastic Food Savers — Ideal for camping or home use. ..... each 1.44
Vacuum Cleaner Bags — Hoover upright, GE canister and more. ..... 2 for 1.44
'Jet' Soap Pads — 12 per package. ..... 3 pkg. 1.44
Initial Mugs or Glasses — Coffee mugs or beverage glasses. ..... each 1.44
Lap Trays — ..... each 1.44
'Rubbermaid' Dustpan — ..... each 1.44
Aluminum Bakeware — Good assortment. ..... each 1.44
Colourful Hangers — ..... 2 pkg. 1.44
Cup and Saucer Set — ..... 2 for 1.44
Metal Picture Frames — 5"x7" or 8"x10" ..... each 1.44

Cameras & records

5x7 Enlargements — From same slide or negative in 35mm or 126 sizes. .... 2 for 1.44
Cassette Tapes — 3 blanks per package. ..... pkg. 1.44
8-Track Tapes or L.P.'s — Pre-recorded. Assorted artists and titles. ..... each 1.44
Souvenir Spoons — Victoria emblems. ..... each 1.44

Automotive supplies

Kendall Multi Grade Motor Oil — All climate 10W30 motor oil. Limit 6 quarts per customer..... 2 qt. 1.44
'Valvoline' Outboard Oil — 2-cycle engine oil. 50 to 1 mix. Limit one case per customer. 16-oz. can ..... 2 cans 1.44
Car Wash Brush — Heavy duty brush with shut-off valve. No. 910 ..... each 1.44

Hardware & tools

Garbage Bags — 1.5 mil. ..... 2 pkg. 1.44
Batteries — "C" and "D" sizes. 2 per package. ..... 3 pkg. 1.44
Light Bulbs — 60 or 100 watt. 2 per package. ..... 2 pkg. 1.44
WD-40 — Rust and moisture preservative. Stops squeaks, protects metal. 60-oz. can each 1.44

Garden centre needs

Rose Dust — 10-oz. size. ..... each 1.44
Slug Bait — 3-lb. size... each 1.44
'Diazinon' — 8-oz. size. each 1.44
4" Tropicals — ..... 2 for 1.44
Bedding Plants — Good assortment. ..... 3 for 1.44
Rot It — 10-lb. size. ..... each 1.44
Steer Manure — 33-lb. . each 1.44
Multi-Crop — ..... each 1.44
Lawn Sprinklers — ..... each 1.44
Garden Gloves — ..... each 1.44
Hose Hangers — ..... 2 for 1.44
Garden Tool Assortment — Good selection. ..... each 1.44

Paints and Wallpapers

Washable, Pre-Pasted Wallpaper — Good pattern selection. Packaged in economical double rolls. ..... Single roll 1.44
'Mactac' Self-Adhesive Vinyl — 2 yd.x18" package. .. each 1.44
Painting Aids — Good selection plus popular 13-oz. 'Fiesta' Spray enamel..... each 1.44

Woolco drugs

Owned and Operated by Douglas Drugs

'Elastoplast' — Adhesive fabric bandages. 40's. ..... 2 pkg. 1.44
'Schick II' — Twin blade shaving cartridges. 10's. ..... each 1.44
'Noxema' Roll-On — 1.5-oz. anti-perspirant deodorant. ..... 2 for 1.44
'Q-Tips' — Sterilized safety-tipped Cotton swabs. 400's. ..... each 1.44
'Good News' Razor — Disposable twin-blade razor. 4 per pack. ..... 3 pkg. 1.44
'Mr. Bubble' — 32-oz. liquid or 500 ml baby shampoo. ..... each 1.44
Air Fresheners — Glade solid or Airwick twins. ..... 2 for 1.44
'Irish Spring' — 2 bath size per pack.. 2 pkg. 1.44
'Pine Sol' — Cleans, deodorizes and disinfects. 28-oz. ..... each 1.44
'Jergens' Soap — Lotion mild. 4 regular size per pack..... 2 pkg. 1.44
Wash-Ups — Moist towelettes; 25's. ..... 3 pkg. 1.44
Toothbrushes — Choose from Dr. West's or Gum. ..... 3 for 1.44
'Kleenex' — 100 two-ply tissues..... 5 pkg. 1.44
'Secret' — Super dry anti-perspirant. 9-oz. ..... each 1.44

Ladies Bermuda Hose
3 pair per package. 9-11. pkg.
2.44
Hosiery

Men's 'Stanfields' T-Shirts
Polyester and Cotton; crew neck; S-M-L-XL.
Each 2.44
Men's Wear

Ladies' Popsicle Sandal
Wedge heel; cushion insole; foam rubber insole. 5-9. Pair 2.44
Shoes for the Family

'Scot Towels'
2 rolls per package. Assorted colours.
3 pkg. 2.44
Stationery

'Downey' Fabric Softener
128-oz. size.
2 for 3.44
Household Needs

Woolco DEPARTMENT STORES
A DIVISION OF F.W. WOOLWORTH CO. LTD.

Town and Country Shopping Centre
Douglas Street and Saanich

Personal Shopping only, please!
Store Hours: Monday to Saturday 10 a.m. to 10 p.m.

ENJOY THE RED GRILLE FROM LIGHT SNACKS TO MEALS...

Used Heat for Wash. Homes

SEATTLE (AP) — About 12,000 homes in the Bellingham area just south of the Canadian boundary will be heated by recycled heat from industry, federal energy department officials said Wednesday.

The department announced a $1 million grant to Rockcor, a Redmond, Wash., rocket research company, to develop a pilot plant in Whatcom County. The project is to involve use of waste heat from the Intalco Aluminum Co p. plant.

If successful, the project could have national application, saving up to 11 million barrels of oil each year, energy officials said.

Western FOOD

OPEN 9-9 WEEKDAYS — SATURDAYS 9-6 SUNDAYS

772 Goldstream Ave., Langford
AT WESTBROOK SHOPPING CENTRE

PRICES EFFECTIVE JUNE 4, 5, 6 — We reserve the right to limit quantities

GR. A BEEF SIRLOIN TIP STEAKS lb. 2.49

GRADE A BEEF CROSS RIB ROAST lb. 1.59
GRADE A BONELESS SHOULDER STEAKS lb. 1.98
MAPLE LEAF SLICED COOKED HAM 6-oz. pkg. 99¢
FRESH Whole or Cut Up UTILITY FRYERS lb. 79¢
88's LARGE JUICY ORANGES . . . 10 for 99¢
LOCAL Green Onions or Radishes 2 bunches 39¢
MED COOKING ONIONS 2 lbs. 29¢
NO. 1 CARROTS 2-lb. bag 39¢
CARNATION SKIM MILK POWDER . . . . . 3-lb. box 2.39
CARNATION COFFEE MATE 16-oz. jar 1.29
CARNATION MIGHTY DOG FOOD 2 6½-oz. tins 59¢
NESTLE'S INSTANT COFFEE 10-oz. jar 5.29
HOSTESS POTATO CHIPS 7.9-oz. bag 69¢
MINUTE MAID CONCENTRATED ORANGE JUICE 12-oz. tin 89¢
MISS MEW CAT FOOD 4 6-oz. tins All varieties 89¢
PRIOR PARK (SALADA) TEA BAGS 100s Reg. 1.99 NOW 1.59
McCAIN'S FROZEN PEAS 2 lb. bag 79¢
TUCK'S OUTSIDE GARBAGE BAGS 10's pkg. 89¢
IVORY BAR SOAP PERSONAL 4 BARS 79¢



John McKay photo

UVic's new super-typewriter gets trial run by John Holland.

New Computer Printer Speeds UVic Jobs

The University of Victoria has improved its publishing capacity with the addition of a computer printer to its department of computing services.

The Multiwriter III unit installed recently will permit publication of professional quality work such as manuals, guides, theses and charts, said acting director of computing and systems services Dave Stothard.

He said the $4,600 machine prints 30 to 40 characters per second, which would allow an ordinary double-spaced thesis of 200 pages to be produced in less than two hours.

Besides publishing its own user guide manuals, the computer department expects the unit will be heavily used by such other departments as mathematics and linguistics for statistical tables and language character sets.

Material programmed into the computer system may be edited and printed in a single continuous operation. The Multiwriter is fitted with an interchangable daisy wheel printer, available in various faces for English, French or other character sets.

HONDA SPRING SPECIAL

CB 750K $2919



$250.00 ACCESSORY BONUS with purchase of this bike

★ Helmet and Gloves
★ Carrier and Sack Rest
★ Safety Bar
★ Special Ends June 15th
★ Trade-ins Welcome

Incl. freight & PDI

Come in, see for yourself and get a Honda belt buckle for only 99¢ until June 15

MULLINS MARINE SALES
925 YATES 5-24 382-4515

You're ahead on a HONDA

STRANG DIES

LONDON (AP) — Lord Strang, a foreign office official who accompanied Prime Minister Neville Chamberlain on peace-seeking visits to Adolf Hitler in the late 1930s has died. He was 85.

Region Pact Ratified

VANCOUVER (CP) — The Greater Vancouver Regional District Employees Union has voted 93 per cent to ratify an agreement with the district.

The agreement gives a four per cent increase on a base rate of $15,000 a year and some fringe benefits, a union spokesman said. The contract covers 14 municipalities and three territories in the Lower Mainland.

5-Inch Continuous GUTTER in baked enamel
10% OFF
INSIDE OR OUTSIDE STORM WINDOWS THERMO WINDOWS
479-7121 FREE ESTIMATES
B.C. ALUMINUM
"THE NAME YOU KNOW"

FREE CLAY FILL
No. 1 and No. 2 Top Soil
Sand Gravel Perk Soil
478-8361
592-1331 Mattison & Patterson 658-8921

Have You Heard the Good News?

Times Carriers Will Now be EARNING MORE ROUTE PROFITS EACH MONTH



Roy Kendal, age 14, has a route of 69 customers which pays him $76 to $78 in monthly profits. With MORE ROUTE PROFITS he will have MORE TO SAVE for a car, and his future education. Roy has an excellent record as a Carrier and is gaining practical business experience.

★ If you want money for life's little extras — NOW IS THE TIME . . .

★ If you want to save for a bike, clothing, sports equipment or save for future education — NOW IS THE TIME . . .

★ If you want to win prizes, go on expense paid trips — NOW IS THE TIME . . .

★ If you want to have the training and profitable experience of your own practical business — NOW IS THE TIME . . .

YES, IT'S TRUE! Times Carriers NOW earn IMPROVED EXCELLENT route profits for a little spare time each day, and YOU can be one of them.

Come in and see us and we can tell you how to be on the
MONEY MAKING TEAM . . .
Circulation Department, 2621 Douglas St., V8W 2N4 Phone 382-3131, OR

FILL IN AND MAIL THIS APPLICATION

TIMES ROUTE APPLICATION
YES, I would like to apply for an IMPROVED PROFITS route in my neighborhood.
NAME .....
ADDRESS .....
PHONE ..... AGE .....
I would like a permanent route ☐
I would like a route for the summer months only ☐
Your application will be given our immediate attention.
Circulation Department

Victoria Times

Whisper sweet nothings for next to nothing. 35¢ or less.

Our long distance weekend rates let you say heavenly things to each other.

For a very down-to-earth price.

Because between 5 p.m. Friday and 5 p.m. Sunday you can dial direct (112) to most places in B.C. for just 35¢ or less per minute.* (Minimum charge 23¢ per call.)

And that's one sweetheart of a deal.

Our special long distance weekend rates. So nice. And cheap.

B.C. TEL

*Rate does not apply on calls from hotel, motel or coin telephones or to some Northern points not served by B.C. Tel.

WAREHOUSE FOOD STORES

3475 QUADRA ST.
BURNSIDE PLAZA
877 GOLDSTREAM,
LANGFORD

"SAVE PLENTY AT THIS SALE!"

OPEN EVERY NIGHT 'TIL 9, SAT. 'TIL 6



OPEN SUN. 10 A.M. TO 6 P.M.

PRICES EFFECTIVE SUN., MON., TUES.,
WHILE STOCK LASTS
We Reserve the Right to Limit Quantities.

FOWL CUT UP TRAY PAK lb. 45¢

GR. 'A' GRAIN FED BEEF RIB STEAKS lb. 1.89

HEINZ TOMATO KETCHUP 32 OZ. 99¢
Limit 1 — With $5 order or over

GR. 'A' GRAIN FED SHORT RIBS BEEF BRAISING STYLE lb. 89¢

BICKS HOT DOG or HAMBURGER RELISH 12 oz. jar 49¢

NABISCO SHREDDIES 12.3 oz. box 59¢

AYLMER TOMATO SOUP 5 10-oz. tins 1.00

HOT HOUSE TOMATOES No. 1 Small VINE RIPENED lb. 49¢

A.B.C. LAUNDRY DETERGENT 6 Litres 1.89

PINEAPPLE Q.T.F. Crushed, Sliced or Tidbits 2 14-oz. tins 99¢

Unruly Crowd Rallies Against Crime

NEW YORK (AP) — Anti-crime doesn't pay — at least for Mrs. Marianne Hofmann, who took a $5,250 beating on her "people's rally against crime."

It was billed as a rally against muggers, rapists and murderers.

The 500 people who paid $1.50 to sit in Madison Square Garden's 5,000-seat Felt Forum turned out to be somewhat unruly themselves.

They frequently interrupted the speakers and often shouted among themselves about "bleeding hearts," "false liberals," and "Commie pinkos."

"We have all kinds of speakers and all kinds of listeners," observed the master of ceremonies, who declined to be identified.

Mrs. Hofmann, a victim of two burglaries who risked her life savings to stage the rally, said afterwards: "I got my $6,000 worth because the people are here having a good time, enjoying themselves.

Her husband, Heinrich, who said he nearly fell out of bed when he first heard on the radio that his wife had pledged their life savings, was realistic about the whole thing. "I've been poor before," he said.

Among the speakers was Sam DeMilia, president of the city's Patrolmen's Benevolent Association. At first DeMilia was reluctant to address the gathering. "There's a lot of crazies out there," he said.

DeMilia eventually took the stage to tell the receptive gathering: "If a criminal takes a life, his life must be taken." The crowd responded with a standing ovation and shouts of "Bravo."

When DeMilia referred to a would-be robber as a "man," a shout rang out: "Man—hell. Call him an animal."

Sue over Pulled Plug

CHICAGO (AP) — The University of Chicago Hospitals and Clinic has been sued for $1 million for allegedly "pulling the plug" on a 14-year-old boy's respirator without obtaining his parents' consent.

The action, filed Thursday in Circuit Court, also charges the hospitals with "reckless and wanton disregard" for one day telling Mr. and Mrs. Walter Burtin of Gary, Ind., that their son Daniel was dead, and then the next day telling them he was still alive.

The suit said the University of Chicago was responsible for removing Danny from a respirator March 30 at Wyler Hospital, part of the university's hospital system.

The hospital did so, even though officials "knew or should have known that to do so, permission from the parents or an order of court, was necessary, if not mandatory," the suit charged.

Also named in the action was La Rabida Children's Hospital and Research Centre.

The youth was being treated at La Rabida for an asthmatic condition on March 24 when, the suit charges, he was wrongfully injected with mecholyl, a drug used in the treatment of respiratory disorders.



FORMAL WEAR 78

Over 73 Styles to choose from

Tom Price FORMAL WEAR RENTALS
Upstairs — The Clothes Hanger
714 View 384-4721
Price & Smith Ltd.
4-15

A Terrific Beginning!
TO A LIFETIME OF COMFORT and HAPPINESS



The European Eiderdown Shops
1728 Douglas St. Victoria, B.C. 384-0133
4781 Kingsway St. Burnaby, B.C. 437-9333
662 Seymour St. Vancouver, B.C. 669-6833
4-2 "THE CONTINENTAL QUILT AND DOWN PILLOW SPECIALISTS"

Gown Rentals For the BRIDE and her party



3 Bridesmaids Dresses and Hats
1 Bridal Dress—1 Veil
1 Flower Girl's Dress $125.00
• Graduation and All Formal Occasions •
AVA'S GOWN RENTALS
2636 Quadra St. 383-2223

. . . Even A Boxing Kangaroo

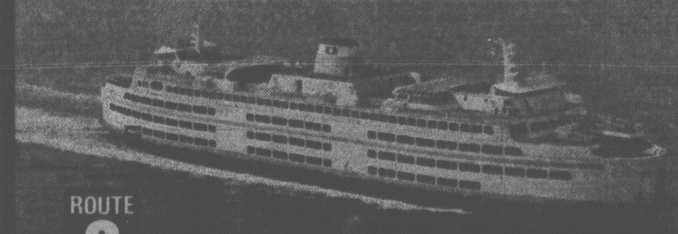
Lions, tigers, monkeys, elephants — even a boxing kangaroo — will be featured when the Shrine International Circus comes to Victoria June 19 and 20.

Four shows are scheduled with matinees at 4 p.m. and evening shows at 8 p.m. each day.

Among the entertainers are lion tamer Tarzan Zerbini, described in a Shrine circus press release as "the world's No. 1 circus super-star," and the Rock Smith-Flyers, "the official world champions of the flying trapeze."

Other acts include the Paula Sisters, aerialists from England; the Hernandez Troupe, a group of acrobatic artists; the Hubert Castle Circus elephants and a human cannon-ball act where a man is shot more than 125 feet through the air.

SPECIAL NOTICE



ROUTE 2

VANCOUVER-NANAIMO
Via Horseshoe Bay Via Departure Bay

Interim Schedule

Due to required maintenance on the MV Queen of Coquitlam, the following schedule will be in effect from **Monday, June 5** to **Thursday, June 8**, inclusive:

DAILY

Lv Horseshoe Bay		Lv Departure Bay	
6:30 am	3:30 pm	6:30 am	3:15 pm
8:30	5:30	7:15	4:15
9:30	6:30	8:45	5:45
11:00	8:00	10:45	7:45
1:00 pm	10:00	11:45	10:15
2:00		1:15 pm	

Regular summer schedule recommences Friday, June 9.

BRITISH COLUMBIA FERRY CORPORATION
For information phone
VANCOUVER 669-1211 NANAIMO 753-1261
VICTORIA 386-3431

Engagements, Weddings and Anniversaries

Engagements

Cumming — Sullivan

Mr. and Mrs. Claude Ronald Cumming, 4243 Carey Road, Victoria, B.C. are pleased to announce the engagement of their only daughter Roberta Jane, to John Sullivan, elder son of Mr. and Mrs. James Sullivan, South Nelson, New Brunswick.

The wedding will take place Saturday, Sept. 23, 1978, at 6 p.m. in Metropolitan United Chruch, Victoria, Rev. Butler officiating. Reception to follow at Westwind Motor Hotel, Langford, B.C.

♥♥♥

Wrinch — Mynett

Mr. and Mrs. Harold Wrinch of Victoria, B.C., take pleasure in announcing the engagement of their only daughter Alice Kay, to Geoffrey Ernest Mynett, younger son of His Honour Judge Mynett, Q.C. and Mrs. Mynett of Oxford, England.

The wedding well take place at 1:30 p.m. on Saturday, July 15th, 1978, in Oak Bay United Church, Victoria, B.C.

♥♥♥

Retieff — Clough

Mr. and Mrs. Clayton Retieff, 41 Maddock Ave., Victoria, are pleased to announce the forthcoming marriage of their daughter Penny-Lynn, to Mr. Stephen John Clough, son of Mr. and Mrs. H. Clough, 3771 Savannah Ave., Victoria.

The wedding will take place Saturday, June 10, 1978, at 5 p.m. in Metropolitan United Church, Rev. A. Calder officiating.

♥♥♥

Van de Mortel — Marker

Mr. and Mrs. Peter Van de Mortel, 1109 Laburnum Road, Victoria, are pleased to announce the forthcoming marriage of their youngest daughter Petronela Johana, to Mr. Richard John Trelawny Marker, son of Mr. and Mrs. John G. Trelawny, 11340 Chalet Road, Sidney, B.C.

The wedding will take place on June 23, 1978, at 7 p.m. in St. Luke's Church, Rev. D. Edward F. Moulden officiating.

♥♥♥

Marcroft — Robinson

Mr. and Mrs. Donald Marcroft, Sechelt, B.C. are pleased to announce the forthcoming marriage of their eldest daughter Kathleen Mary, to Mr. Brian Arthur Robinson, son of Mr. and Mrs. James Robinson of Victoria.

The wedding will take place on Saturday, June 24, 1978, at 1:30 p.m. in St. George the Martyr Church, Rev. Barry Jenks officiating.

♥♥♥

Cowen — Cox

Mr. and Mrs. Stanley C. Cowen, 3849 Merriman Drive, are pleased to announce the forthcoming marriage of their daughter Kathleen Annie, to Mr. James Thomas Cox, son of Mr. and Mrs. Robert T. Cox, 3848 Merriman Drive.

The wedding will take place Saturday, July 15th, 1978, at 1 o'clock in Sacred Heart Church, Rev. Father G. Merveille officiating.

♥♥♥

Baillie — Campbell

Mr. and Mrs. James Baillie, 993 Trans-Canada Highway, Victoria, B.C., are pleased to announce the forthcoming marriage of their eldest daughter Laurianne Mary Baillie, to Mr. Raymond William Campbell, elder son of Mr. and Mrs. Robert Campbell, Victoria, B.C.

The wedding will take place Saturday, July 8th, 1978, at 11 a.m. at the Campbell's residence. A reception will be held at 4 p.m. at University House on Haro Road.

♥♥♥

Gosh — Finch

Commander and Mrs. Eugene Gosh announce with pleasure the engagement of their only daughter Anita Louise, to Christopher Graham Finch, younger son of Mr. and Mrs. John Finch of Milford-on-Sea, Hampshire, England.

The wedding will take place at 3 p.m., August 12, 1978, in St. Luke's Church, Victoria, Rev. E. Moulden officiating.

♥♥♥

Clarke — Mackie

Mr. and Mrs. K. C. Clarke, Victoria, are pleased to announce the forthcoming marriage of their elder daughter Maxine, to Mr. Albert Mackie, Calgary, Alberta.

The wedding will take place Saturday, July 8, 1978, at 7 p.m. in Centennial United Church, Rev. G. A. McMechan officiating.

♥♥♥

Weddings



Jesney — Wilson

Mr. and Mrs. Alan H. Wilson of Victoria, B.C., are pleased to announce the marriage of their daughter Gail S., to Ian M. Jesney, son of Mr. and Mrs. William Jesney, of Victoria, B.C.

The couple were engaged on September 3, 1977. The double-ring ceremony was officiated by Reverend C. A. Holmes on April 8, 1978, in St. Aidan's United Church. Following the reception at the White Eagle Hall in James Bay, the Jesney's left for a 3-week honeymoon in Hawaii.

♥♥♥

Hewko — Stringer

Mr. and Mrs. Alf Stringer, Victoria, are pleased to announce the marriage of their daughter Diane Linda to Mr. Barry Hewko, son of Mr. and Mrs. John Hewko, Winnipeg. The lovely double-ring ceremony took place on May 20th, 1978, at 2 p.m. in the Sidney Pentecostal Church with Rev. Lawrence Henkel officiating.

The radiant bride, given in marriage by her father, was attended by her sisters Gail and Pam. Mr. Grant Hartsook, Calgary, attended the groom as best man, and the ushers were Murray Hewko, California, and Mark Stringer. The couple left the church by helicopter.

Mr. Les Edgar, a longtime family friend proposed the toast to the bride at the reception held at the Queen Victoria Inn. Out of town guests included the groom's mother and father, and grandmother Mrs. Murray, Winnipeg. The happy couple left for a honeymoon in Hawaii, and will make their new home in Sidney.

♥♥♥

Anderson — Nikiforuk

On May 20, 1978, a beautiful wedding was performed by Rev. John Baker in View Royal All Saints Church. The service united in marriage Deborah Nikiforuk, older daughter of Mr. and Mrs. Harry Nikiforuk, Lake Cowichan, and James Anderson, older son of Mrs. Catherine Chambers, Montreal, and Mr. James Anderson, Tofino.

The bride was attended by Miss Sherry Haugland, while David Anderson was his brother's best man. Reception followed at the Sherwood Park Inn. The newlyweds reside in Victoria.

♥♥♥

Evans — The

Mr. and Mrs. Nick P. H. The, Vancouver, announce the wedding of their only daughter, Stella Elizabeth The, to Ross Evans, son of Mr. and Mrs. Leonard Evans, Vancouver.

The wedding took place on Saturday, April 8, 1978 in United Lakeview Church, Vancouver, B.C. at 6 p.m. Rev. Fern officiating.

♥♥♥

Newsome — Chandler

Reverend Dr. Andrew Mowatt officiated at a doube-ring ceremony in the Church of Our Lord on April 22, 1978, at 5 p.m. when Judy Lynn, daughter of Mr. and Mrs. A. M. Chandler, exchanged vows with Glenn Allan Newsome, son of Mr. and Mrs. Thomas Newsome.

Given in marriage by her mother and father, the bride wore a full length gown, which she designed and made by herself, of trilobal satin with round neckline, lace overlay on bodice and sleeves, featuring a full-length lace train. She wore a veil of silk illusion tulle, and carried a cascade bouquet of white carnations, yellow sweetheart roses and stephanotis. Matron of Honour Mrs. Loree Mitcham, and the bridesmaids, Miss Loraine Strickland and Mrs. Doralee Cairns, wore identical gowns of powder blue with capes of floral chiffon accented by white hats and spring bouquets. Mr. Rick Newsome attended as best man, and ushers were Mr. Bruce Chandler and Mr. Russ Mitcham. The mother of the bride was attired in pastel green gown with corsage of yellow carnations, rosebuds and stephanotis. The groom's mother wore a beige gown with corsage of amber carnations and stephanotis.

The reception was held at the Cedar Hill Community Centre. Long-time family friend, Mr. Ed Burnett proposed the toast to the bride and everyone danced to the music of Pan Musican Ltd. A number of friends and relatives attended from Duncan, Vancouver, Kelowna and Toronto. Following the reception Mr. and Mrs. Newsome left on a wedding trip to Mexico. For going away, the bride wore her own creation of a three-piece yellow gabardine suit, brown orchid corsage and brown accessories. The happy couple now reside in Victoria.

♥♥♥



Anniversaries



Greig 50th

Mr. and Mrs. W. M. Greig, 10 Chown Place, celebrate their 50th Anniversary on June 5, 1978. They were married June 5, 1928, at the Minister's home in Victoria, B.C.

An Open House will be held on June 10, at the home of their youngest daughter and son-in-law Mr. and Mrs. W. R. Kendall, 613 Kildew Road, from 2 p.m.-7 p.m. Misses Kate and Ina Greig, Mr. Greig's sisters from Clydebank, Scotland, will be present for the special occasion. All friends are welcome.

The honored couple have 3 daughters Marguerite Doll, Marilyn Kendall, both of Victoria, Sheila Morgan, Gold River and one son, Dallas, Victoria.

Higgins 50th

Norris and Lena Higgins wish to thank those kind friends and relatives who sent gifts, cards and flowers, for their memorable Golden Anniversary on May 12.

♥♥♥



Rates for publication of Wedding, Engagements and Anniversary notices with or without pictures, available on request from the Advertising Department. (Special forms to assist you in writing copy also available). Copy for weekend editions should be in the Victoria Press office no later than 5 p.m. the Wednesday prior to publication date.

BUSINESS OFFICE OPEN
8:30 a.m. to 5:30 p.m. Monday to Friday
(Closed Saturday and Sunday)

386-2121
Monday through Friday 8 a.m. to 6 p.m.
Saturday 8 a.m. to 5:30 p.m.

CLASSIFIED ADVERTISING

Vancouver Island's Largest Shopping Centre in Print

386-2121
Monday through Friday 8 a.m. to 6 p.m.
Saturday 8 a.m. to 5:30 p.m.

CLASSIFIED RATES ADVERTISING

All rates quoted are for insertion in both the Daily Colonist and Victoria Times.
Single Paper rates available on request.

REGULAR CLASSIFIED LOCAL RATE PRIVATE PARTY ONLY
10 word minimum
1 or 2 days
13c per word per day
3 to 5 consecutive days
11c per word per day
6 consecutive days or more
9c per word per day

All real estate, mobile home, rental and business advertising is considered to be commercial advertising and will be charged for accordingly.

REGULAR CLASSIFIED LOCAL RATE COMMERCIAL ADVERTISING
10 word minimum
1 or 2 days
16.5c per word per day
3 to 5 consecutive days
13.5c per word per day
6 or more consecutive days
11.5c per word per day

SEMI-DISPLAY LOCAL RATES
Any advertisement which varies from 6 pt. regular classified style shall be considered semi-display
14 agate lines per column inch
1 or 2 days
40c per agate line per day
3 to 5 consecutive days
34c per agate line per day
6 or more consecutive days
28c per agate line per day

NATIONAL AND OUT OF PROVINCE RATE
Regular Classified 18c per word
Semi-Display 70c per agate line
14 agate lines per column inch

BIRTH NOTICES
Up to 30 words $3.50
Each additional word 13c

DEATH NOTICES, MEMORIAL NOTICES AND CARDS OF THANKS
51.50c per count line per day
3 consecutive days
45c per count line per day

PRIVATE BOX NUMBERS
$3.00 except Help Wanted Advertisement, $4.75 which includes a Position Filled Advertisement.

Contract rates for local businesses available on request.

CLASSIFIED ADVERTISING COPY DEADLINES

REGULAR CLASSIFIED advertising may be placed in The Daily Colonist up to 5 p.m. the day prior to publication and in the Victoria Times up to 6:00 p.m. the day prior to publication.

SEMI-DISPLAY advertising may be placed in The Daily Colonist up to 12 noon the day prior to publication and in the Victoria Times up to 4 p.m. the day prior to publication.

CLASSIFIED SERVICE FOR DUNCAN COWICHAN VALLEY AND CHEMAINUS

Classified Ads phoned in to our Duncan office before 3:30 p.m. will appear in the following day's papers.

746-6181

TERMS OF PUBLICATION

F.P. Publications (Western) Limited shall not be liable for non-insertion of any advertisement beyond the amount paid for such advertisement.

In the event of error occuring the liability of F.P. Publications (Western) Limited shall not exceed the charge for the space actually occupied by the item in question.

All claims on error in publication shall be made within 12 hours thereafter and if not made shall not be considered. No claim will be allowed for more than one incorrect insertion not for errors not affecting the value of advertisement.

All estimates of cost are approximate. Advertisers will be charged with space actually used.

All advertising copy will be subject to the approval of the Victoria Press, who reserve the right in its sole discretion to classify, reject or insert copy furnished.

All advertisements must comply with the British Columbia Human Rights Act. This act states no advertisement may state or imply a preference, limitation or specification on the basis of an applicant's race, religion, colour, marital status, ancestry, place or origin, age; or sex (unless the matter relates to the maintenance of public decency AND prior approval has been obtained through the Human Rights Branch).

While every endeavor will be made to forward replies to box numbers to the advertiser as soon as possible, we accept no liability in respect of loss or damage alleged to arise through either failure or delay in forwarding such replies, however caused, whether by negligence or otherwise.

NOTICE OF COPYRIGHT

Full complete and sole copyright in any advertisement produced by F.P. Publications (Western) Limited, provided, however, that copyright IN THAT PART AND THAT PART ONLY of any such advertisement consisting of illustrations, borders, signatures or similar components which is, or are, supplied to Victoria Press by the advertiser in the form of reproduction proofs, veloxs, engravings, etc., and incorporated in said advertisement shall remain in and belong to the advertiser.

BUSINESS OFFICE HOURS

Monday to Friday
8:30 a.m. to 5 p.m.

Mailing Address:
Victoria Press
P.O. Box 300
Victoria, B.C.
V8W 2N4

PHONE DIRECT
386-2121
TO PLACE YOUR CLASSIFIED ADVERTISEMENT

CLASSIFICATION INDEX

VITAL STATISTICS
1 Births
2 Cards of Thanks

THE FOLLOWING SEVEN CLASSIFICATIONS ON THE LAST PAGE OF CLASSIFIED
305 Deaths and Funerals
308 Cards of Thanks
309 In Memoriams
310 Funeral Directors
311 Monumentals
312 Florists
313 Miscellaneous

NOTICES
14 Announcements
15 Coming Events and Meetings
16 Catering, Banquets and Reception Rooms
17 Restaurants
18 Places to Visit
20 Lost and Found

EMPLOYMENT
21 Help Wanted — General
22 Office Help
23 Skilled Trades
24 Sales Persons and Agents
25 Teachers
26 Part Time—Temporary Help
28 Employment Service
30 Situations Wanted

BUSINESS SERVICES AND DIRECTORY
36 Business Services and Directory

PERSONAL SERVICES
38 Travel
33 Bands, Musicians and Orchestras
34 Pre-Recorded Music
40 Business Personals
43 Dancing
42 Education
71 Music Teachers
39 Personals
32 Trade Schools

MERCHANDISING
83 Aircraft
117 Antiques and Arts
78 Bicycles
80 Boats and Marine
65 Building Supplies
93 Cameras, Supplies and Photo Finishing
127 Chicks, Poultry, Hatching Eggs, Supplies
101 Childrens Miscellaneous
135 Farm Implements
60 Fuel
97 Furniture
120 Garden Supplies
99 Groceries, Meats and Produce
170 Heavy Equipment and Machinery
128 Livestock, Supplies and Events
100 Miscellaneous for Sale
103 Miscellaneous Wanted
209 Miscellaneous to Rent
77 Motorcycles
70 Musical Instruments
125 Pets and Supplies
96 Ranges, Stoves and Furnaces
92 Sporting Goods
81 Sailboats
115 Swaps
63 Timber
98 TV, Stereo, Radio Sales and Service
112 Wanted to Rent, Miscellaneous
116 Coins and Stamps

AUTOMOTIVE
155 Automobile Financing and Insurance
164 Auto Body and Painting
162 Auto Repairs, Service and Towing
168 Campers, Trailers and Motor Homes
166 Cars and Trucks Wanted
150 Cars for Sale
151 Sports, Import Cars
148 Lease Vehicles
169 Mobile Homes and Parks
149 New Car Directory
160 Parts, Accessories
158 Tires
154 Trucks, Buses and Vans
156 U-Drive and Auto Washing

ACCOMMODATION
185 Convalescent and Rest Homes
175 Hotels
178 Summer Homes, Cottages and Resorts
181 Tourist Accommodation

RENTAL
201 Apartments to Rent, Furnished
200 Apartments to Rent, Unfurnished
202 Furniture to Rent
203 Apartments Wanted
206 Duplexes to Rent
207 Duplexes Wanted to Rent
215 Halls, Warehouses, Stores and Offices to Rent
197 Housekeeping Rooms to Rent
199 Housekeeping Rooms Wanted
211 Houses to Rent, Furnished
210 Houses to Rent, Unfurnished
212 Houses Wanted to Rent
190 Room and Board
191 Room and Board Wanted
193 Rooms to Rent
194 Rooms Wanted
204 Shared Accommodations

FINANCIAL
155 Automobile Financing and Insurance
233 Mortgage Loans and Insurance
234 Mortgages for Sale
230 Personal Loans and Insurance
235 Wanted to Borrow

REAL ESTATE
280 Acreage for Sale and Wanted
240 Business Opportunities
241 Business Opportunities Wanted
247 Commercial or Industrial Properties
258 Condominiums
259 Townhouses
253 Country Homes and Properties
270 Exchange Real Estate
272 Property Wanted
244 Revenue Property
245 Revenue Properties Wanted
265 Up-Island Properties
256 Waterfront Properties

SUBSCRIPTION RATES

Wherever carrier service is maintained, $4.00 per month.
By mail — Vancouver Island and Gulf Islands, $6.00 per month, $17.50 per 3 months, $35.00 per 6 months, $70.00 per year. Rest of Canada, $7.00 per month, $20.00 per 3 months, $40.00 per 6 months, $80.00 per year.
Outside Canada, $18.50 per month, $220 per year.

BY MAIL
Saturday Times Only
Sunday Colonist Only
Canada, 60 cents per copy, $30.00 per year.
Outside Canada, $1.00 per copy, $50.00 per year.

CIRCULATION REPRESENTATIVES

Duncan, Chemainus— Mr. HILTON HOL.	746-6181
Nanaimo	753-2766
Lake Cowichan	749-6206

United States Representatives
LANDON ASSOCIATES INC.
New York, Chicago, Southfield, Atlanta, Boston, San Francisco, Los Angeles, Philadelphia, Rochester, Cleveland, Charlotte, Cincinnati, Syracuse, Hamburg, Williamstown, Clinton, Memphis, Levittown, Raleigh.

PAGE REPRODUCTIONS OR MICROFILM COPIES OF COMPLETE PAPERS AVAILABLE FOR ALL PAPERS PUBLISHED
PHONE 382-7211, LOCAL 276

1 BIRTHS

LAROCQUE: To Walter and Sandra (nee Brown) a son, David James Alexander, 10 lbs., 13½ ozs., on May 21st, 1978. First grandchild for Mrs. Jean Brown. Thanks to Dr. Hansen, Dr. Ridyard and Maternity Staff at Vic- General. Insured.

LEADER: Born to Loren and Brenda, a boy, 7 lbs. 5 oz., on May 26th, 1978. Many thanks to Dr. John Campbell and staff at Victoria General Hospital.

ROGERS — TED AND MARIL (nee Sedger) welcome with love the birth of their second child, A son Joseph Sean, 7 lbs. born on May 28, 1978, at 10:55 a.m. in Hygie Hospital, Athens, Greece. A brother for Ronald Shane, the third grandchild for Mr. and Mrs. R. D. Sedger of Victoria, B.C., the 23rd grandchild for Mr. and Mrs. S. N. Rogers of Manhattan, Kansas.

DEATH and FUNERAL ANNOUNCEMENTS DIRECTLY FOLLOWING CLASSIFIED

14 ANNOUNCEMENTS

J.R.'s CERAMIC STOP
6765 Veyaness Rd.
652-4123

We are now registering for our popular children's summer classes. CALL us for information and we will be happy to send you a detailed list of the programs. We have beginners and advanced classes in July and repeated in August. All material will be supplied. We are also registering for adult summer classes for 8 weeks, days or evenings. Drop by 6765 Veyaness (across from the Peninsula Co-op) or call 652-4123, Tuesday - Friday, 9-4:30 or Saturday 10-3.

NEW LOCATION
Victor Delvin, formerly of the Empress Barber Shop, has new purchased the Maison George's Hairstyling Ltd., 669 Forrt St. He welcomes all his former clientele as well as new customers.

15 COMING EVENTS and MEETINGS

ARMY, NAVY AND AIR FORCE BINGO
SUN., JUNE 4
VICTORIA CURLING CLUB
Early Bird 6:30 p.m.
5 — $1.00
Regular
6 — $2.00
Extra Games
5 — $1.00

NON-STATUS INDIANS
BINGO
Every Monday
ESQUIMALT LEGION
ADMIRALS ROAD
Early Bird 6:45 pm.
20 Main Games
5 Extra Games
Free Bus Into Town
After Extra Game
Also: Free Bus leaving Langford across from Westwinds, at 6:15 p.m., returning after extra games.
EVERYONE WELCOME!

THE ART GALLERY OF GREATER VICTORIA
WOMEN'S COMMITTEE
PRESENTS
FOUR COUNTRY ESTATES
HOUSE TOUR
JUNE 10th 11 a.m. - 4 p.m.
Buses only, leave from S. J. Willis School, Quadra and Topaz entrance (first bus departs at 10:15 a.m.). Adults only, flat shoes. For information on tickets phone 384-4101 price including bus transportation $6.

ATHLETIC
BINGO
WEDNESDAY
Vic. Curling Club
1952 QUADRA

"A FOOTE FAMILY CAMPOUT" will be held at the Riverbend Motel and Trailer Park, Parksville, B.C. from 17-21 July 1978. All Footes and associated families are invited to contact Mrs. Elsie Tait, Box 322, Crofton, B.C. or phone 246-9930. Footes from 4 provinces and 7 states attending.

FAIRFIELD NEW HORIZONS Centre, only few seats available. June 24, E and N train, and Salt Spring Island trips. Also San Juan ferry to Anacortes, July 8. Reservations being taken 3 day trip, Seattle, July 17-19. King Tutankhamon treasures, and visit Heritage Village, Burnaby. 384-6542.

OAK BAY LIONS BINGO
20 Reg. Games — 7 p.m.
6 Cards $2
Extra Games 5 cards for $1
O.A.P.

VICTORIA NATIVE FRIENDSHIP Centre Bingo, Esquimalt Legion, 22 Admirals Rd., Sunday June 4. Early birds 1 p.m. Regular games 1:30. Five extra games. No games less than $25. Proceeds in aid of our many people-oriented programs.

VICA CERAMIC COMPETITION and show. To be held at Beban Park in Nanaimo, June 9, 10, 11th. Those wishing to enter competition must have entries at Beban Park by June 6th. Contact any local ceramic studio for details.

BINGO
Sat. June 3rd, at Prospect Lk. Community Hall, on Spartan Rd. Early Bird games, 7:30 p.m. Regular games 8 p.m.

NATIVE ART EXHIBITION
Demonstration Argillite Carvings
Original Prints, Oils.
DELTA'S LAUREL POINT INN
Thurs.-Sun. (June 1-4)

HALF-PRICE SALE ON ALL clothing, May 29-June 10. St. Vincent de Paul Store, 840 View St., 382-3213. We are doing our part in fighting inflation.

MYSTERY TOURS
Leaves V.J. Coach Lines depot every Sunday at 1:30 p.m. Return 5 p.m. $6.00 includes tea, 385-4411.

COLUMBIAN ORCHESTRA OLD Time Dance, Centennial Church Hall, David St., 9:00-12:00. Refreshments.

16 CATERING, BANQUETS, and RECEPTION ROOMS

GEORGE'S BAVARIAN BANQUET FACILITIES
1021 Pandora 383-7121
INTERNATIONAL CUISINE
3 DINING ROOMS AVAILABLE
SMALL OR LARGE PARTIES
UP TO 150 SEATING CAPACITY
ENTERTAINMENT
AVAILABLE ON REQUEST

BLACK PRINCE CATERING (1976) Ltd., 655 Douglas St. 388-4484. For all your catering needs in our roof top Queens Reception Room or on your premises.

20 LOST and FOUND

LOST: MAY 27. PROSPECT Lake—Burnside—Interurban area. 18 month female Bloodhound, black and tan, very friendly, wearing Saanich license 107. Treasured companion. 479-6601. Reward.

LOST. REWARD OFFERED FOR Sammy, Small female black with white Beagle-Lab Cross. Friendly, no collar. Missing from Shawnigan Lake area for over 3 weeks. 743-3645 or 479-5710.

$100. REWARD, ALL WHITE German Shepherd, answers to name of Sam. Dog answering this description was seen in Metchosin, Colwood, Sooke Rd. area. Please call 595-2035 or 478-8239.

LOST — REWARD OFFERED for one red, 10-week-old Doberman Pinscher, ears just cropped, important to have medication, Esquimalt area. Please phone 383-5724, 511 McCauley.

FOUND ISLAND VIEW BEACH, Central Saanich, May 28th female brown collie type pup, about 8 months, unable to keep her. 656-6583.

LOST: TANNER ROAD AREA, Central Saanich, calico cat, brown, black, white and orange patches, family pet. Please call 652-3629. Reward.

PLEASE: ANYONE KNOWING the fate of our small black and brown short haired female cat missing in the area of Gonzales Weather station call 598-8267.

LOST: THUNDERBIRD YELLOW and chrome hubcap, possibly in Metchosin area. Reward given. 383-3121, 478-8391 days.

LOST: HUMPBACK AND SOOKE Rd. area, 1 black and tan tabby female cat, with white chest and paws. Please phone 478-8274.

SMALL BUDGIE, LIGHT GREEN with yellow head and blue patches on cheeks, lost in the 3300 Block Shelbourne. 592-6784.

LOST — FOOTBALL MEDAL ON chain. Inscribed "Sir John Jackson, 1915-16". Treasured keepsake. Jimmy Allan. 592-7846.

LOST: SIAMESE KITTEN named Mimsy, wearing flea collar, Shelbourne-McKenzie area, reward offered, 477-5960.

MISSING GOLDEN LAB CROSS male year and a half old, brown collar with 2 tags, Langford area. 478-4528.

LOST: JOEY, 5¼ MONTH MALE, black with brown and white, Collie-Shepherd cross, Oaklands area 598-5836.

LOST: MALE RINGNECK PARAKEET 3006 Leigh Rd. Reward. 478-7642.

FOUND; YOUNG BLACK AND white cat, Fort-St. Charles-Rockland area Phone 595-2869.

LOST: BIFOCAL GLASSES IN black case, probably in Hillside shopping area. 658-8140.

LOST: IRISH SETTER, FEMALE, 1½ years old, Vic West High area. Reward. 385-5677, 386-6402.

LOST: CLUTCH WALLET, BEIGE colour, containing identification and money, reward. 385-4648.

FOUND: MALE CAT, SEAL-point Siamese, North Oak Bay. Phone 598-4016.

LOST: MAY 29 MAN'S WATCH, vicinity of Glanford and Roy Rd. Reward. 479-4432.

LOST: SMALL GREEN QUAKER parrot, "Barney", Quadra St. area. Small reward. 388-6897.

YOUNG PART SIAMESE CAT lost around Brentwood Bay, call 652-3412 or 652-1835.

FOUND CHILD'S NYLON WINDbreaker for age 7 or 8. 385-5005.

FOUND TIMEX WRISTWATCH IN Cordova Bay. Owner call: 658-8994.

LOST: GREY PERSIAN KITTEN in Esquimalt, phone 384-8297.

21 HELP WANTED GENERAL

ADVERTISEMENTS IN THIS CLASSIFICATION MUST COMPLY WITH THE BRITISH COLUMBIA HUMAN RIGHTS ACT

CAREER OPPORTUNITY ON VICTORIA DAILY NEWSPAPER

Excellent position for an ambitious and progressive person in the Circulation Department. Applicants will require at least High School education with some training or experience in typing and other office work desirable. Special consideration will be given for past experience as a Newspaper Carrier or Sub-manager or other Circulation background with starting salary $228.60 per week. Car essential. Complete company benefits of Pension Plan, Group Insurance, M.S.A. and others. Interviews arranged on written applications only, giving full information as to age, marital status, education, past experience, etc. Apply to Victoria Press Box 204.

741 (VIC) COMM SQN

Men and Women — age 17 to 35 — join Canadian Forces Communication Reserve. Learn to operate military radio and telex systems. Full employment for July and August and part time for fall and winter. 383-3133 daily.

HAIRDRESSER
Hairdresser required immediately at the International Hairdressing School, mostly observing work. Must have licence for minimum of two years. If interested please call in confidence, Don or Richard 477-2522, or 477-5743.

ASSISTANT CARETAKER REquired for apartment complex in Gold River. Position requires previous experience in painting, repairs and maintenance. Salary to commensurate with experience. Write Box 489, Campbell River.

COUPLE REQUIRED TO MANage apartment complex in Gold River. Position requires previous experience in all phases of caretaking and maintenance. Salary to commensurate with experience. Write Box 489, Campbell River.

Maison George Ltd.
Hairstylists, require men's hairstylist for their new shop, 669 Fort St. For appointment phone 388-5585.

CAPTAIN WAITER-WAITRESS
Aplications are now being accepted for night shift. If you desire a better position with a challenge in high volume dining rooms, supervising a large staff, phone for an appointment at 386-8487.

RESIDENT CARETAKER
Required immediately, experienced mature person, for 78-suite apartment with swimming pool in Bay St. area. Please send resume to Victoria Press, Box 175.

BRANDS
Wanted: experienced cook, also waiter-waitress. Please apply in person, 9 a.m. to 11 a.m., 1009 Government.

AFTER SCHOOL CARE
Before and after school care starting in September, child will be starting grade one at Cloverdale (French partial immersion). Call 595-7377 after 5.

21 HELP WANTED GENERAL

POLICE DISPATCHER
for the
CITY OF VICTORIA
POLICE DEPARTMENT

Shift Work — The 12-hour shifts consist of two days of 7:00 a.m. to 7:00 p.m.; two night of 7:00 p.m. to 7:00 a.m.; followed by four days off.

Salary — $955-$1038 per month

Under direction, receives and delivers radio messages controlling the activities of numerous mobile units, located throughout the City. Maintains clerical records related to dispatching work and handles various telephone enquiries from the general public.

High school graduation, together with previous radio or telephone operation experience. Good knowledge of street names, street and building locations in the downtown area. Good clerical aptitude with an ability to speak clearly and correctly.

Applications in writing, stating age, experience, qualifications and telephone number, or on forms provided in the Personnel Department, will be received by the Personnel Director, City Hall, not later than noon, Thursday, June 8, 1978.

JOHN HOWARD SOCIETY OF VANCOUVER ISLAND
North Island area council requires a community service worker for its Campbell River office. Requirements: Master's degree in the social sciences with one year experience, or Bachelor's degree with two or more years experience. This position requires a proficiency in counselling skills, programme development and office management. Qualified persons please respond to the Personnel Committee, John Howard Society of Vancouver Island. No. 10-964 Island Highway, Campbell River, B.C. V9W 2C5. Competition closes June 15, 1978.

MARKET RESEARCH INTERVIEWERS WANTED
Door to door interviewers needed for small amount of steady part-time work each month in Victoria-Oak Bay and Saanich. Mostly evening and Sat. daytime. There is nothing to sell or demonstrate. Hourly rate and expenses paid. Applicants must be neat, in appearance and speak English well. Car essential. It's a nice way to make a few extra dollars a month. Reply to Canadian Facts, Co. Ltd., 5th floor 1112 W. Pender St. Vancouver, V6E 2S1.

SENIOR ACCOUNTANT
We have an opening for a senior accountant with experience in preparation of financial statements, and with income tax experience. Preference will be given to applicants enrolled in a recognized accounting program. Apply in writing to:
Wilson, Hayes, Lloyd and DeBeck
Chartered Accountants
208-435 Trunk Road
Duncan, B.C. V9L 2P5
Att: J. S. Hayes

Woodward's
Fully qualified hairdresser or experienced apprentice to assist head stylist. For appointment call Mrs. Richards, Raymond Salons, 386-3322.

PLANT WORKER
To perform a variety of duties related to maintenance and operation of recycling plant. Applicant should have experience in some field of maintenance or plant operation. Starting salary $750 per month. Please reply giving age, qualifications, to Victoria Press Box 203.

PROPERTY MANAGEMENT. WE require a mature, diplomatic, positive self-starter. We hope that this part-time job would soon lead to full-time employment, for the right person. When replying, please enclose resume and state salary expected on an hourly rate. Victoria Press, Box 198.

PART TIME BABYSITTER REquired urgently for 21-month-old boy. Wednesday, Thursday, Friday (8 a.m. to 4:30 p.m.) East Saanich Road-Mt. Newton area. (Will consider Burnside-Tillicum area). Prefer someone with child. 652-4289.

SECURITY GUARDS
15 security guards and patrolmen required. Must be neat in appearance and bondable. Training and uniforms supplied. Call Sergeant Taylor, Monday, June 4th, 9 a.m.-3 p.m. only. 384-4141.

WOOLCO MEN'S WEAR DEpartment is now taking applications for both full time and part time help. Apply in person only to either Mr. Foster or Mr. Redding between 10 a.m. and noon Monday or Tuesday only.

WANTED IMMEDIATELY: Saleslerk for card and candy store. 40 hrs per week minimum, minimum wage. Experience necessary. Phone 595-7205, Sat. between 10-12, 7-9.

WANTED: EVENING DESK clerk, prefer university student, summer employment only. Apply in person to Crest Harbor View Inn, 455 Belleville, Monday morning only, June 5th.

CAPABLE MATURE WOMAN TO care for small home during owner's absence (1-1½ months) Non-smoker. References. Victoria Press Box 155.

BABYSITTER
For 2 girls, 1 and 3 — my home, 8:30 to 5:30, Monday-Friday, $100 per week, Fairfield and Linden, 385-6914.

WANTED: LIVE-IN ATTENDANT for physically handicapped people. Must be capable of lifting. Starts June 16th. 386-6078.

WANTED; RELIABLE OLDER woman to care for our 4 month old son. 8 a.m.-5 p.m., my home preferred. 383-3334.

DINING ROOM HELP. FOR night shift only. Apply in person after 4:30 at the Peacock Restaurant, 2493 Beacon Ave., Sidney.

PROFESSIONAL MAN WITH small family requires part time housekeeper. Apply Victoria Press Box 207.

MATURE PERSON, OR PENsioner, in small guest house, to do light duties in return for room and board. 385-4632.

ACTIVE RETIRED COUPLE REquired to care for country home and garden in return for rent. Victoria Press Box 171.

CITY CENTRE
Reduced rent for couple to assist in small apartment, 598-4052 evenings.

LIVE-IN MANAGER REQUIRED for 35 apartment building. Suit retired couple. Send resume to Victoria Press Box 145.

DESK CLERK FOR DOWNTOWN motor inn. Experience preferred. References essential. 386-2812, Queen Victoria Inn.

DAY CARE REQUIRED FOR 10 month old male, Esquimalt Road - Head Street area, 384-8648 after 6.

DISCO, JIVE TEACHERS
Dancenergy, 1322A Government, 384-3841.

PART-TIME NIGHT CLERK FOR down town hotel, midnight shift, Friday and Saturday. 386-2812.

HORSE STABLE WORKER, must live-in. Older teenager, 652-3633.

BABYSITTER NEEDED FEW evenings weekly my house, 17 years or older, 383-2085 mornings.

MATURE CHAMBERMAIDS wanted. Apply 425 Quebec St. for interview.

WANTED A QUALIFIED NURSE, part-time permanent. Phone 743-2291.

WILL NEED BABYSITTER, live-in or live out, near Richmond School, 592-0393.

QUALIFIED MECHANIC IN AIR cooled engines required. Telephone 386-2012.

SERVICE STATION ATTENDANT with experience. 592-4331.

CASHIER NEEDED, APPLY 3475 Quadra Street.

21 HELP WANTED GENERAL

REGIONAL DISTRICT OF NANAIMO
Head swim instructor guard, Beban Park indoor pool, in this full-time position the incmbent performs instructional work, and assists the aquatic supervisor in planning, promoting, and delivering comprehensive program of water safety and special aquatic skills. The incumbent is responsible for instructing and assisting in co-ordination of instructional staff in programs designed to meet the people's needs related to the Canadian Red Cross, National Life Guard, Royal Life savings and City Regional standards. Perform guarding as required and reports to the Aquatic supervisor. Wages for this union position are $6.82 per hour (1978 rate). Interested men and women should send resumes by June 19, 1978 to Manager of Recreations Services, Beban Park Recreation Centre, 2300 Bowen Rd., Nanaimo, B.C. V9T 3K7.

STENOGRAPHER-RECEPtionist for YM-YWCA general office, to start immediately. Salary ranges $650-$750 per month depending on qualifications. Good typing and shorthand skills, bright personality, offset press operation, ability to handle busy work load. Some confidential work. Permanent position — no temporary applicants please. Application forms before Mon., June 5 obtained from reception desk, YM-YWCA, 880 Courtney.

THE UNIVERSITY OF VICTORIA Daycare Centre requires an assistant supervisor for a six-hour per day permanent position. Applicants should possess an N.N.E.B., Mother Craft, or experience in a two-year-old centre. Applications should be directed in writing to The University of Victoria Daycare Board, Student Union Building, University of Victoria, V8W 2Y2. Closing date for applications is June 9th, 1978.

NURSING ASSISTANTS REquired for summer and on call work, shift work involved. Geriatric experience and practical ability in temp, pulse enemas required. (Applicants not having these requirements will definitely not be considered). Wages $5.38 per hour plus 12.2 per cent holiday pay, and qualifications to Victoria Press, Box 138.

AN ESTABLISHED VICTORIA Real Estate Development firm has an immediate requirement for an experienced, secretary-receptionist. Attractive, modern, air conditioned offices. Quality typing essential, preference given to short hand or dictaphone skills. Salary negotiable, 388-5140 B. Beadle or O. Whiteley.

EXPERIENCED GROUNDSPERson required by June 15th, applicant must have previous experience with tractors and all other equipment to ground care. Hours Monday to Friday 8 hours per day. Salary negotiable. Applications close 12 noon Friday, June 9th. Victoria Press Box 192.

CUT ABOVE HAIRSTYLISTS Ltd., Market Square, 388-4440. Due to the success and growth of our salon we now need the following staff: 2 junior stylists, 2 senior stylists. We offer excellent salary and commission plus dental plan and life insurance. Contact us now.

SECRETARY REQUIRED FOR chartered accountant office. Duties include typing financial statements and correspondence, filing, office bookkeeping etc. Salary commensurate with ability. Pleasant working conditions, Victoria Press Box 187.

FULLY EXPERIENCED WINdow washer required. Full and part time. Must be bondable, and be able to work with minimum Supervision. Downtown Victoria area. Send resume to 825 Broughton St., Victoria, V8W 1E5.

HAIRDRESSING, COLOUR AND permanent technician, assistant and receptionist. Preferrably licensed hairdresser with experience. For Ultra Modern Salon, 652-1222, Brentwood Bay, Kapteyn Hair.

EXPERIENCED PART-TIME JAnitoress — or, must be bondable, able to work evenings with minimum supervision, have own transportation to downtown Victoria area. Send resume to 825 Broughton St. or phone 385-5123.

PERSON LIVING IN BLACKwood-Topaz area. Must be home Monday to Friday. Answer our Company phone in your home. $200 per month. Reply Victoria Press, Box 169.

MEN'S WEAR MANAGER
Experienced men's wear manager with buying experience wanted for mid-Vancouver Island city. Close to fishing, hunting, skiing, etc. All inquiries treated as confidential. Reply to Victoria Press, Box 184.

EXPERIENCED COOK WANTED
Apply in person at the BRENTWOOD INN
Before noon. Central Saanich.

USED CAR CLEAN UP MAN
Immediate opening for experienced man to clean up and detail used cars. Apply in person to Mr. Dave Fraser, Pacific Mazda Peugeot, 810 Johnson St.

NEWEST DISCO IN TOWN REquires a DJ. Personality a must, minimum of 2 years experience. Be able to MC, salary $300-$350 according to experience. Apply in writing Victoria Press, Box 163.

FULL OR PART TIME, COUPLES and individuals for business of your own. Local Amway distributor trains you for splendid opportunity. Phone 652-1982 7 a.m. - 8 a.m. or evenings.

NEED HOLIDAY MONEY?
Canada's fastest growing jewellery company is looking for demonstrators and managers. Part-time or full time. Choose your hours. Call 642-3349 or 479-3389.

EAGER, HARDWORKING SHOE salesperson, experience welcome but not necessary as we will train. Apply Mon-Fri, 9-10 a.m. ONLY. The Fashion Bootery, 711 Yates St.

NEED ELDERLY WOMAN FOR babysitting Monday to Friday 9:30 a.m. to 2:30 p.m. in Gordon Head area, non-smoker. 388-6663 or evenings 477-5728.

STEADY RELIABLE BABYSITter required immediately my home. Monday-Friday, 8-5 for 3½ month old boy. No students please. 598-6361.

REQUIRED IMMEDIATELY, R.N.'s or graduate nurses for Tahsis Hospital, located on West Coast Vancouver Island, apply Box 399, Tahsis or Phone 934-6322.

WANTED: MATURE EXPERIence waitress-waiter, over 20 years of age, to be able to work night shift. Apply in person. Scott's Restaurant.

REQUIRED IMMEDIATELY front end mechanic, $8.50 per hour plus flat rate. Full company benefits. Phone Penticton 492-2839, ask for service manager.

EXPERIENCED SALESPERSON for part-time work in down town ladies clothing store. Must be competent and courteous. 598-2316 after 7 p.m.

APARTMENT MANAGER
prefer mature couples for 21 suit 4-year-old block. For duties and terms phone 385-2140.

VOLUNTEERS
Are needed to help in many different ways. Call The Victoria Volunteer Bureau, 386-2269.

NIGHT AUDITOR, MUST BE EXperienced on NCR 4200. Apply in person, Manager, executive House Hotel, 777 Douglas.

DAYCARE REQUIRED FOR 2 year old daughter three days a week, Royal Oak, Glanford area. 479-3906.

MANAGER FOR RETAIL BAKery outlet, must be experienced in sales and meeting the public. Victoria Press Box 191.

METICULOUS COUPLE TO JANItor quality 50 suite apartment. Full particulars and references, Victoria Press Box 196.

BABYSITTER NEEDED IMMEDIately, preferably on route to Glendale, varying shifts. Phone 478-2949.

HAIR STYLIST WANTED. HIGH commission, apply Thomas Hair, 621 Johnson.

21 HELP WANTED GENERAL

COUNSELLOR WANTED
Drug and Alcohol counselling service requires a counsellor. Responsibilities: client assessment, goal oriented treatment planning and counselling, referral and community work. Qualifications: B.S.W.; or B.S.W.; or Social Science degree and 2 years related experience; or 2-year diploma plus 5 years related experience; or high school diploma plus 8 years related experience. We are particularly looking for a counsellor with group work skills. Previous chemical counselling experience preferred. Remuneration: $1,300 per month, benefit plan local travel allowance. Submit application including education details, resume, and references to: Drug and Alcohol Counselling, 3017 3rd Ave., Port Alberni, B.C., V9Y 2A4. Closing date June 15th, 1978.

CONSUMER FINANCE
ASSISTANT MANAGER
A nation wide consumer finance company has an opening for a qualified, career minded assistant manager. The person we select must have: At least 2 years management experience in consumer financing or banking, a sound background in credit and collections, the sales motivation to develop and retain customers. The successful applicant will receive a good starting salary plus liberal benefits and, just as important, outstanding opportunities for promotion within a company that recognizes individual merit. For appointment contact Mr. John Stuaggett at Canadian Acceptance Corporation, 1083 Fort St. Phone 384-9371.

REGISTERED NURSES
Supervisors
$9.08 per hr. plus 4 per cent H.P.
General Duty, $7.77 per hr. plus 4 per cent H.P.
(1977 Rates to be adjusted)
Gorge Road Hospital requires registered professionals to do rehabilitation and extended care nursing for holiday and weekend relief on all shifts.
Supervisors must be familiar with I.V. therapy, and possess ability to obtain blood spacimens.
Qualified applicants please apply to:
Personnel Office
63 Gorge Rd. East
Victoria, B.C.
V9A 1L2

WANT TO EARN SOME MONEY?
Become a flyer, catalogue and sample carrier with VICTORIA ADVERTISING SERVICES LTD. If interested in having a route in your area phone 386-3471 (8:30 to 4:30 p.m. Mon. to Fri.)

OCCASIONAL MORNING BABYsitter for two year old, Richmond-Oak Bay area, prefer someone with child for company. 592-2727.

PERSON TO CARE FOR 13-week-old boy, U-Vic area, Monday to Friday, 8:30 5. Phone after 8 p.m., 478-0425.

IMMEDIATELY COUPLE TO live in and operate Victoria Motel, non-drinkers, preference to older couple. 595-1919 or 477-9774.

EXPERIENCED COOK, GOOD salary. Over 5 years experience. Apply in person Shore's Restaurant, 910 Government St.

MAID
Required for downtown Hotel. Experience an advantage. Apply Victoria Press Box 170.

WANTED: Truck and driver for local deliveries and pick-up. Must have P.V.C. licence. Apply Beaver Home Centre. 595-1225 Local 21.

WANTED MATURE LIVE-IN housekeeper for elderly lady for approx. 6 weeks. References. Victoria Press Box 195.

ALL-ROUND BAKERS FOR MODern bakery in Duncan area. Wages negotiable. 112-748-2965.

AFTER SCHOOL CARE NEEDED for 7-year-old, Tillicum School area, your home. 388-4937.

SALES CLERK WANTED APPLY Bolens Bakery, 677 St. Patrick, Monday 9 a.m.-noon.

EXPERIENCED HOUSEKEEPER, 200 room Hotel. Reply Victoria Press, Box 186.

MANAGER TRAINEE, UNIVERsity Student preferred. Phone 595-3223, between 9 and 5.

WANTED SOFTBALL SENIOR B pitcher immediately, 477-8012.

22 OFFICE HELP

ADVERTISEMENTS IN THIS CLASSIFICATION MUST COMPLY WITH THE BRITISH COLUMBIA HUMAN RIGHTS ACT

FULL TIME INVOICE CLERK
Mature fully experienced clerk required for busy office. Main duties are extensions of customer invoice, pricing and costing, using factors and chain discounts. Other duties will include filling, duplicating and switchboard, typing competence preferable. Small congenial hard-working office, good conditions. Salary negotiable on experience. Only fully experienced persons, good with figures should apply. Apply in own handwriting by noon June 6th giving full particulars and resume, references required. All replies will be answered and treated in confidence. Victoria Press, Box 182.

RECEPTIONIST-RENTAL AGENT required for small real estate management and consulting firm. Must have outgoing personality and use of car. Some typing involved, speed not important but accuracy is. This is not a routine position and some evening and weekend work is required. There is opportunity to develop into other areas. Salary $500 per month plus incentive plan. Send brief resume stating past employment, age, marital status and phone number. Victoria Press, Box 172.

VICTORIA BASED DIVERSIFIED company requires accounting assistant, preferably of 1st year C.G.A. or R.I.A. to work under direction of Chief Accountant. Position involves responsibility for preparation of monthly operating statements and accuracy of supporting records. Familiarity with data processing an asset. Salary commensurate with qualifications and experience. Reply in own handwriting to Victoria Press, Box 164.

PROGRESSIVE DOWNTOWN

24 SALES PERSONS and AGENTS

LICENSED SALES PEOPLE

CHECK THESE AD-VANTAGES YOU CAN BENEFIT FROM

—Reputable Trust Company Image
—Extended promotion on TV for Real Estate generates lots of leads.
—A distinctive "FOR SALE" sign installed by the company.
—Direct mail canvassing of all our sold listings
—Guaranteed Home Trade Plan
—Listings from our corporate home relocation program.
—Listings from our estate portfolio
—Listings from referrals between our numerous offices coast to coast
—Prompt mortgage service for first-second high ratio mortgages
—Full management assistance with NO management competion
—Reduced rates on employee mortgages and personal loans
—An exclusive national club to recognize the sales effort of all our outstanding sales people.
—New commission split and bonus plan.

THE SKY IS THE LIMIT

FOR A CONFIDENTIAL INTERVIEW CALL: Larry Brooks anytime at 477-0141 or drop in for coffee at 3647 Shelbourne.

THE PERMANENT

DRAKE PERSONNEL Professional Division

SALES REPRESENTATIVE
$15,000-$25,000
COMPANY: Well Established
PRODUCT LINE: Food Industry Equipment suppliers for restaurants, hotels etc.
OFFERS: Established territory, one to six months draw on commission, 100 per cent medical and 50 per cent life insurance benefits.
SEEKING: Individual with proven sales record interested in developing potential on Vancouver Island.

SALES AND SERVICE PERSONS from $15,000
COMPANY: Well Established. Deals with wholesale products for retail outlets.
OFFERS: Established territories in British Columbia. Full training, profit sharing, car expenses, medical, dental, travel.
REQUIRES: Enthusiastic, Hard-working and self-motivated individuals with merchandising background.

CALL 385-3425

SALES OPPORTUNITIES

We are seeking a person to assume the responsibility for managing a sales territory in the office supplies field in Vancouver and Victoria. These are established territories with above average earnings and benefits. Candidates should have previous sales experience, but not necessary. For personal interview in confidence, please send resume stating full qualifications to Doug Bradford, 4664 Lougheed Highway, Burnaby, B.C. V5C 5R7.

WILSON OFFICE SPECIALTY LTD.

REAL ESTATE LICENCES

Openings exist in our Quadra Street office. We offer a generous escalating commission split, mortgage proc. fees, free parking and several other of the benefits of working for a National Trust company such as country-wide referrals, relocation services for large corporation employees bridge financing, estate sales, etc., etc. National Trust is expanding. Join a progressive company and a compatible sales team. For an interview call STAN JAMES, 479-7161. National Trust, Real Estate Division.

NO EXPERIENCE NECESSARY

We would like to train 3 ambitious persons interested in a sales career. Applicants must be neat in appearance and own a car.

1977 AVERAGE EARNINGS $17,876.00

Those wishing to apply should attend interview on Tues., June 6, 1978, at 10:30 a.m., Suite 204-920 Hillside Ave., Victoria, B.C., or phone 386-7912.

SALES REP. WE REQUIRE A Vancouver Island resident with sales experience and own car to call on existing customers and develop new ones. We are an old established company offering a wide range of merchandise to retail and Gift stores. Age no barrier and we have no objection if our agents carry other non conflicting lines. Please phone or write Norman Wholesale Co. Ltd., 1251 Homer St., Vancouver, B.C. V6B 2Y9. Phone 681-2734.

EXPANDING VANCOUVER ISland Real Estate and Insurance Firm requires an agent in Real Estate and an agent in the Insurance field. Up to 50 per cent participation will be offered. Both business are established and are marsing. Potential unlimited. Applicant must be in excellent health and be fully prepared for heavy work load. Your enquiry will be held in strictest confidence. Reply to Victoria Press Box 162.

WANTED A LIFE UNDERwriter with at least one year experience. To take over a large inforce on Vancouver Island. This position gives excellent starting compensation plus commission, bonuses, Group Benefits and Pension are included. This is a career opportunity for male or female. If interested please reply in confidence to Victoria Press, Box 176.

Wanted: Female or male salesperson for leading auto dealership; experience not necessary. Reply to Victoria Press Box 136.

CAREER OPPORTUNITY

Excelsior Life Insurance has an opening for two people early in their career development.—Training supplied at Company expense. $16,000 per annum potential. Please phone Mrs. Bev Corlett 479-2332 to arrange an interview.

OPENINGS FOR 2 REAL ESTATE SALESPERSONS

80—20 commission split, 2 condominium projects require sales personnel, 385-2456.
Byron Price & Associates Ltd.

24 SALES PERSONS and AGENTS

BBTV

Block Bros.

Real Estate Career Training Produces Success

Block Bros. will train you in sound proven methods enabling you to quickly reach your desired level of success in prestige selling. A few samples are: The NEW "XEROX" in-depth "Professional Selling Skills" technique, the NEW "in-House" VIDEO T.V. Training program. Successful, prestigious sales people aren't born, they are created through planned training. Call today. Interviews by appointment only.

Colwood: 478-5561 — R. Kershaw
Blanshard: 386-3231
Don Anderson — Bruce Copp
Shelbourne: 477-1841
Al Lee — Bob Cullum

BLOCK BROS. REALTY LTD.

LICENCEES

REQUIRED FOR NEW OAK BAY OFFICE

SEASPRAY PROPERTIES LTD. are continuing their expansion program to the OAK BAY area. We are an active office in RESIDENTIAL AND COMMERCIAL sales with an active and successful sales team. Bonus production earnings. Medical and dental coverage. Investigate the desirability of working with SEASPRAY PROPERTIES LTD.

ALSO EXPANDING AT OUR QUADRA ST. OFFICE

call:
DON TREGEAR
386-3124 or res. 477-4691
Seaspray Properties Ltd.

HAS YOUR OFFICE DRIED UP?

While others wait and complain about the market, we are building. With one house left in Phase I and Phase II now ready for sale in our Lonsdale subdivision, the go ahead has been given to break ground in our newest subdivision. So, we are looking for 4 producers to join our successful residential sales team. Good split and benefits available. For more information in total confidence call:
WAYNE FOULDS,
384-8075 (Pager 344)
WILF GEE, 388-4434
WESTMONT REALTY (1977) LTD.

SALES POSITION NOT JUST A JOB
Nanaimo — 754-6241
Victoria — 384-4470
FOR A RECORDED MESSAGE

SALES PEOPLE NEEDED, OWN car necessary, call Mr. Duton 385-4461.

25 TEACHERS

ADVERTISEMENTS IN THIS CLASSIFICATION MUST COMPLY WITH THE BRITISH COLUMBIA HUMAN RIGHTS ACT

GREATER VICTORIA SCHOOL DISTRICT

Applications are invited from professionally qualified persons for the following position:
SUPERVISOR OF SPECIAL EDUCATION SERVICES
RESPONSIBILITIES:
Under the direction of the Assistant Superintendent of Schools (Field and Pupil Personnel)
—to supervise Special Counsellors
—to advise on the establishment of Special Classes
—to assist in the selection of Special Education staff
—to supervise teachers of Special Classes
—to co-ordinate the in-service training program for all teachers of special classes
—to chair a committee for the screening and selection of pupils to be assigned to special classes
—to work closely with Principals and District Staff in the purchase of supplies needed for special classes
—to co-ordinate the work of school-based and District counsellors
—to serve as liaison between schools and social agencies
—to assist in the preparation of the Special Education budget
QUALIFICATIONS:
—Professional B.C. Teaching Certificate
—Broad experience in dealing with children with physical, emotional, and, or, learning disabilities
—An ability to work harmoniously with pupils, parents, teachers, administrators, and outside agencies.
Preference will be given to candidates who have successfully undertaken graduate work in Special Education.
APPLICATIONS:
To be submitted in writing to the Greater Victoria School District, 3128 Foul Bay Rd., Box 700, Victoria, B.C., on or before Monday, June 19, 1978.
Please quote Competition 16-78

SCHOOL DIST. NO. 66 LAKE COWICHAN

Applications are invited for the following positions, effective September 1, 1978:
1. Learning Assistance, Grades 6-11: Direct instruction techniques essential.
2. Math-Physics, Grades 9-12: Top quality, math specialist with strength in physics.
3. Textiles-Junior Home Ec-Junior Math: Temporary appointment Sept. 78-June 79.
4. Boy's Counsellor-P.E.: Temporary appointment Sept. 78-June 79.
Send applications, complete with supporting documents, with specific references to extra-curricular activities you would be prepared to be involved in, to: R. W. Huestis, District Superintendent, Box 10, Lake Cowichan, B.C., before June 9, 1978.

SCHOOL DISTRICT NO. 63 (SAANICH)
Requires a teacher for Trainable Mentally Handicapped Students, to work with T.M.H. students functioning in a physically integrated program with normal younsters.
T.M.H. enrolment: 20 pupils, 3 teachers, 2 aides.
K-3 enrolment: 300 pupils, 15 teachers.
Duties: assist staff in establishment of suitable secondary school programs; i.e., Work Experience, Recreation Skills, Life Skills.
Reply before June 15, 1978, to: Teacher Applications Officer, School District No. 63 (Saanich) P.O. Box 2010
Sidney, B.C., V8L 3S4

SCHOOL DISTICT NO. 62 SOOKE

School District No. 62 Sooke requires 2 industrial education teachers for September 1978. One Junior Woodwork and I.E. & Two Woodwork and Drafting. Interested applicants are requested to submit an application together with supporting documents not later than June 8, 1978 to the undersigned (if application on file a letter advising of interest, would be sufficient)
Mr. W. B. Johnston, District Superintendent of Schools, School District No. 62 Sooke, 2227 Sooke R. Victoria, B9B 1W9.

INDEPENDENT GIRLS SCHOOL requires a qualified typing and shorthand teacher for September 1978. Please apply to Victoria Press, Box 154.

25 TEACHERS

FOR SEPTEMBER. QUALIFIED supervisor for pre-school, mornings only. Phone 595-1822 mornings.

26 PART TIME or TEMPORARY HELP

ADVERTISEMENTS IN THIS CLASSIFICATION MUST COMPLY WITH THE BRITISH COLUMBIA HUMAN RIGHTS ACT

PART TIME BABYSITTER REquired urgently for 21-month-old boy. Wednesday, Thursday, Friday (8 a.m. to 4:30 p.m.) East Saanich Road-Mt. Newton area. (Will consider Burnside-Tillicum area). Prefer someone with child. 652-4289.

OUT OF SCHOOL CARE PROgram, 6-8 year olds, requires part-time worker; experience necessary, car asset. Salary $3.50 per hour. Resume to James Bay Out of School Care, 140 Oswego St. Deadline June 12.

WANT TO BE A MODEL?
For more information call, 385-4059 4 p.m.-7 p.m., Mon-Fri only.

CLEANING LADY WANTED, 4 hours weekly. Prefer Monday afternoons. James Bay near Beacon Hill Park. 382-0034.

MODELS REQUIRED FOR HAIR show, longer hair preferred. Call 388-4440.

WANTED: COMPETENT MAN TO clean and service Hermes typewriter. 388-0091.

WANTED BABYSITTER JAMES Bay area occasional evenings. 383-2956.

TELEPHONE SOLICITOR REquired. 384-8441. 9—5.

30 SITUATIONS WANTED

TRAVELLING THIS SUMMER? High school teacher from Trail in Victoria July and August will house-sit your home and do minor maintenance work in exchange for free rent. 386-8203 or Trail 364-2407 evenings.

LICENCED JOURNEYMAN electrician seeking full time employment. 10 years experience in construction trade. Recommendations if required. 383-6105 after 5 p.m.

GARDENING PAINTING AND decorating. Pensioners reduced rates, 30 years experience, 592-7105. Before 10 a.m. after 7 p.m.

TRY THE OLD CANADIAN, HANdyman, cleanups, cartage from $6. House, garden maintenance, renovations, complete free service. 592-0129.

NON-DRINKER, NON-SMOKER will housesit or babysit while parents on vacation. References. 478-4724 after 5.

QUALIFIED BRITISH NANNY, 8 years experience seeks full time employment. Live in or out. 388-4504 after 6 p.m.

VAL LANDSCAPING AND GARdening, masonry, painting, and fencing, 35 years experience, free estimates, 363-0787.

CASUAL WORK — PAINTING, gutters cleaned, lined, installed. Chimney repaired. Home maintenance. 384-0912, 477-9216 Wesley.

WATERFRONT 2-BEDROOM condominium with car, Kihei Maui, Sept. 1st-15th. Canadian Funds. 592-1690.

RN WILL GIVE CARE TO ELderly lady in my home. Large, bright bed-sitting room on ground floor 658-5762.

MAN WILL DO GARDENING and yard cleaning. Reasonable rates, 658-5005.

YOUNG MAN, 25, STRONG, INtelligent, will do anything legal for money. 386-3047.

LEGAL SECRETARY WILL PROfessionally prepare all your typing projects. 598-2209.

DECKHAND, SEMI-EXperienced, worked in last herring season. Jon 642-5703.

QUALIFIED DAY CARE AIDE seeks employment. Call 384-5233 before 5 p.m., 721-3855 after 5 p.m.

GARDENING, GENERAL YARD maintenance. Reliable person, reasonable rates, 386-8012.

PROFESSIONAL INTERIOR AND exterior painting; reasonable, free estimates. 592-9582.

TALL GRASS CUT, BACK yards, vacant lots. 477-1746, 479-4865.

NEEDS SOME HAULING? BASEments, composts, topsoil, etc. Very reasonable, 385-7965.

FIGHT INFLATION, PAINTING, interior, exterior, paper hanging, 384-0827.

LOVING DAY CARE. CHILD 2 years and over, Hillside-Quadra, 388-9677.

CARPENTRY WORK, INTERIOR, exterior painting, paper hanging. Fair prices. 652-1614 evenings.

EXPERIENCED PAINTER needs work. 592-0303.

WILL DO HOUSECLEANING IN Oak Bay area. Call Dawn 595-0246.

32 TRADE SCHOOLS

SPROTT-SHAW College of Business

Effective, economical training for the job skills you need.
Secretarial
Clerical
Accounting
1012 Douglas Street 384-8121

33 BANDS, MUSICIANS and ORCHESTRAS

WANTED: EXPERIENCED country rock drummer, vocal ability an asset, 384-5972, 743-4572.

WANTED FOR FUNK-ROCK-JAZZ quintet, Bass, drums and keyboards. 383-6958.

34 PRE-RECORDED MUSIC

MURRAY'S MUSIC. PROFESsional sound with reasonable rates for all occasions, 479-3470.

PAN MUSICAN LTD. we've got the Personal Touch, 477-6200.

HUD SOUND LTD. 721-3421

ROADRUNNERS CANNED MUSIC for all occasions. 642-1209.

DENNY'S CANNED MUSIC CO. Established 1964, 656-3585

THE MUSIC MAN. 479-8043.

WAYNE'S MUSIC 479-4835

VARIETY MUSIC FOR ANY OCcasion and every taste. 474-1433.

36 BUSINESS SERVICES and DIRECTORY

Accounting Service

BOOKKEEPING / OFFICE MANagement, part-time, for small businesses, your place or mine. Accurate, reliable, references. 382-8307.

PROFESSIONAL ACCOUNTANT and bookkeeper, semi-retired, part-time. References. 382-0785.

BOOKKEEPING FOR SMALL BUsinesses, part-time, your place or mine, 656-2731.

Appliance Repairs

DILLON'S APPLIANCE SERvice, 24 hour service. No job too small or too big, 474-2490.

JAMES BAY APPLIANCE FOR heavy duty repairs. 383-4762.

Appraisals

REAL ESTATE APPRAISALS for taxation — Estates — Expropriation — Sale, K.M. Porter, F.R.I.,R.I. (B.C.), 384-8075 pager 307. Knowles Realty Ltd. 384-8101.

SEASPRAY PROPERTIES LTD. REAL ESTATE APPRAISALS, 1911 Quadra St. 386-3124

P. G. JACKSON LTD. Real Estate Appraisals 535-1070 Douglas 388-9102

Auto Glass

BOSSOM GLASS CO. LTD.
382-3031 or 382-0222
"OUR PRICES ARE LOWER"
ADVANCE AUTO GLASS
No. 2-731 Pembroke St., 386-2334. Complete installation and repair.

Bricklayers

CUSTOM MASONRY. BRICK, block, stone, new work and repairs. Phone 598-5423.

36 BUSINESS SERVICES and DIRECTORY

Bricklayers

BRICK, STONE AND BLOCK, quality work at reasonable prices. 385-8001.

MCNAMARA MASONRY. BRICK, blocks and fireplaces. 656-5091.

CHIMNEYS, FIREPLACES, patios, ornamental brickwork. For fair competative prices. Free Estimates, phone Doug 652-5819.

SCANDINANVIAN QUALITY MAsonry, bricks, blocks, tiles, slate, fireplaces, repairs, Erik, 383-4025.

Cabinet Making

KITCHEN CABINETS, bathroom vanities and counter tops, all custom built or refacing the old cabinets with new modern designs with low prices. For free estimates call 479-7245.

WE STOCK PRE-FINISHED bathroom vanities and custom build all other types of cabinets. Open Saturday. 652-1808, 652-4111.

Carpenters

F. J. CONSTRUCTION — ALL sorts of carpenter work, additions, alterations, finishing, framing, etc. Private and commercial. Free estimates. Call Fred Jorgensen, 642-3075.

TIRED OF PAYING THAT HIGH priced help? Do it yourself At Tools 'n Space. The professional workshop for Amateur Woodworkers. 383-9600. 338 Catherine St. At Esquimalt Rd.

CUSTOM CARPENTERS
Specialists in finishing carpentry and cabinet work. Quality kitchen, bathroom libraries, fitted furniture and renovations. For prompt service call Terry Izzard, 382-2709.

HOUSE DOC-TOR
He has been pleasing Victorians for three years with his lowest prices. Renovations and additions. Free house calls. 383-4929.

REPAIRS, REC ROOMS, DRYwalling, arborite counter tops, panelling, etc. Reasonble rates. 477-2890.

FOR CUSTOM FURNITURE, KITchen cabinets, sundecks, etc. at reasonable prices, call 474-1693. Quality guaranteed.

PERMA CONSTRUCTION
"We build on our Reputation"
Alterations — New Construction
FREE ESTIMATES, 384-2323

RENOVATIONS MY SPECIALTY, sundecks and additions, qualified journeyman, call after 6 p.m. 386-3053.

REMODELLING, RENOVATIONS, repairs. Free estimates. Phone 477-7382.

FULLY QUALIFIED CARPENter requires employment hourly or contract. 384-0894.

VERSATILE HOME MAINtainer, carpentry, renovations, cabinets, painting, papering, quality work. Adam, 385-3090.

SUNDECKS, RENOVATIONS, Repairs, rec rooms. Free estimates. Special rate for pensioners. Reasonable. Jim, 388-6998.

SUNDECKS BUILT TO YOUR personal design and requirements. 479-9716.

ADDITIONS ALTERATIONS, Repairs, sundecks, rec rooms, drywall, fences. Reasonable. 478-8894.

WIRING, PLUMBING, CARpentry, Robin Kirkpatrick 382-5362 after 6 p.m.

WANTED FRAMING JOB, OLD country framer, ready to start. 477-3709. Workmanship guaranteed.

CEDAR SIDING AND FENCES, sub-contract, for free estimates call 658-8437.

LASTING CONSTRUCTION
Guaranteed workmanship, 385-1028.

CARPENTRY, 30 YEARS EXPERience, sundecks, etc. 384-3329.

Carpets and Linoleum

EDGAR and MINER
650 HILLSIDE
388-6206
CARPETS, LINO, FLOOR TILE
Commercial and Residential
EXPERTS
"A PROFESSIONAL APPROACH WITH GUARANTEED SERVICE"

HOURIGAN'S
CARPETS AND LINOS LTD.
FLOOR COVERING SPECIALISTS
719 PANDORA AVE. 386-2401

WHY PAY MORE
Carpet installation. $1.50 a square yard. Lino, $1.75 a square yard. Expert installation. 479-8807.

CARPETS, TILES, LINOLEUM professionally installed. All work guaranteed. Free estimates. 382-9326.

CARPETS AND LINO INstalled; reasonable rates; free estimates. Phone 384-1656.

Carpet Cleaning

STEAM CLEANING CARPETS, 8C sq. ft. minimum $15. Chesterfield and chair $40. Complete satisfaction guaranteed. 595-3585.

RON'S CARPET CLEANING
9c a square foot. 384-6110.

Cement Contractors

SPECIALIZING PATIO, DRIVEway, sidewalks, retaining walls, block bricklaying. Guaranteed job, 386-2648.

RETAINING WALLS, DRIVEways, sidewalks, patios, basements etc. Also stonework. Free estimates. 479-7548.

SPECIALIZE IN BASEMENTS, carport, sidewalks, patios. Free estimates. 388-4806.

Cleanup Services

WOMEN DO IT THOROUGHLY MAUDE'S MAIDS
Window clean, house cleaning, house and grounds maintained, vacation care, gutters cleaned, interior painting, refuse removed, PLUS??? Reasonable and prompt. 384-8694 after 4.

CLEANUPS
Any type hauling, prompt service, reasonable rates, by University Student. 592-6939, 474-2409.

EAGLE BUILDING MAINTEnance, we also do painting, shampooing, window washing, landscaping, moving, and odd jobs. 383-5941.

385-8198
4 BROTHERS — ALL AREAS
FREE ESTIMATES — ANYTIME
Cleanups, hauling, manual labour. Small Bobcat service. Dependable.

RUBBISH REMOVAL
Lawns cut, garden clean up, Regular maintenance service. Fast, Courteous. 479-8807.

NO CHARGE AND UP
Two young responsible men have large truck. Basement, attics, composts, etc. Very reasonable. Bob's, 386-2451 anytime

CLEANUPS AND HAULING, junk, furniture, composts, garages, yards, basements. Free estimates. Eugene, 383-3528.

REASONABLE CLEAN-UP. Yards, basements, etc., also hauling; free estimates. 479-5823 655-5671.

CLEANUP, BASEMENT garage, attic, compost box, hauling junk, also, grass cutting, free estimates, ask for Marcel, 385-7437.

CLEANUP AND EMPTY truck looking for work, reasonable. 385-7965.

CLEANUPS: NO CHARGE AND up. Basements, attic, yards, compost, junk hauling. 658-5406.

CLEANUP, BASEMENTS, GARdens, composts, hauling, reasonable. 652-3758, anytime.

THREE WAY CLEANUP. REAsonable rates. 383-1866.

MAN WITH PICKUP, SMALL cleanups, anytime. Kelly, 386-6049.

Contractors

T. & C. BUILDERS LTD.
Framing
385-5293 385-8567

BUILDING MAINTENANCE. Renovations. New construction. Painting. Free Estimates. 388-7854, 384-7275.

FARMER CONSTRUCTION
Design — Renovations
388-5121
SITE CONSTRUCTION
Framing, renovations, additions, sundecks, free estimates. 382-1583, 474-1660.

FRAMING, FINISHING AND SIDing done. K. Heyde Construction, 479-5640.

36 BUSINESS SERVICES and DIRECTORY

Contractors

WHEATON CONSTRUCTION LTD.
General Contractors
Building Consultants
385-5702

CLARK'S CONSTRUCTION
Residential and commercial framing, finishing — custom homes, renovations and additions, all types of concrete work. Free estimates. New concrete Strip-easy Forms for rent. 479-3020.

GARY WEBB CONSTRUCTION
"CONCERNED WITH QUALITY"
479-8931

QUALITY FINISHING AND framing, additions, reasonable price, free estimates. Call D. and G. Construction, 656-2646, ask for Gabe, or 592-4880, Bob.

VENICE REMODELLING
Renovations, additions, restoration our speciality. Reasonable. 474-2690 478-8437.

WIRING, PLUMBING, CARpentry. Robin Kirkpatrick, 382-5362 after 6 p.m.

INSTALL AND REPAIR ALL types of Ceramics and Quarry tiles. 386-9698 Anytime.

Drafting

JUST GRADUATED FROM P.V.I. top student, looking for work. Preferably Victoria. 595-6386 or 382-4813.

Draperies

HOURIGAN'S
Floor Covering Specialists
CUSTOM DRAPERIES
—Bedspreads—
PROMPT IN-HOME SERVICE
715 PANDORA AVE. 386-2401

Pacific Draperies
CUSTOM MADE DRAPERIES
Commercial and Residential Specialists
650 Hillside 388-4613

DRAPES, SLIPCOVERS, camper cushions, boat cushions. Reasonable. Workmanship guaranteed. 595-8340.

DRAPES, SLIP COVERS, BOAT cushions, camper cushions. Workmanship guaranteed. Phone 595-2594.

Dressmaking

PROFESSIONAL DRESSMAKING, custom fit, imported fabrics available, specializing in bridal and formal wear, 384-4711.

ALTERATIONS, MEN'S AND WOmen's clothing, 20 years' experience. Phone 382-2805.

DRESSMAKING, KNITTING. Call anytime. Betty, 384-4676. Reasonable.

KNITTING AND CROCHETING or order. Wool available. 656-2276, before 3 p.m.

SEWING AND SOME ALTERations done in my home. 479-7925.

Drywall

HOLLANDIA DRYWALL
Complete high quality drywall service, 20 years experience. Reasonable price. Please phone 479-7641.

"SPRAYMAN"
Specializing in all types of texture ceilings and walls, satisfaction guaranteed. 652-3601.

COMPLETE DRYWALL FINISHing, textured ceilings and walls, no job too small. 478-7412.

Electrical Contractors

ROBERT G. HELLER ELECTRIC very reasonable rates on rewiring or new construction, additions, electric heating, residential or commercial. 478-4032.

NEW WIRING, REPAIRS and alterations, $8 per hour. Licensed. 385-2349.

HARPER ELECTRIC
No job too small. Reasonable rates. Free estimates. Evenings 477-9911.

DO YOU HAVE SMALL ELECtrical wiring jobs? No one is interested? Please call evenings, 652-5809.

HUTTON OSBORNE ELECTRIC Ltd. New wiring, rewiring, electric heat and service calls. Financing available. 386-1094.

OLDER HOMES REWIRED — NO down payment. We finance at bank rates with approved credit. EDDY'S ELECTRIC — 385-7466

COMPLETE RESIDENTIAL WIRing, electric heat and service changes, very reasonable. Ray English, 382-2473.

QUALITY ELECTRICAL WORK, no job too small, reasonable rates. 385-9019.

LICENSED ELECTRICIAN WILL do new wiring, rewiring, stove repair, 479-9765.

ELECTRICIAN, FREE ESTimates. Call Bernie, 386-1094.

Excavating

EXCAVATING, LAND CLEARing, road building, demolition, sand and gravel equipment rentals, 24-hour service. Radio controlled.
O.K. Trucking Co. Ltd.
Bus. Office 5240 Trans Canada Hwy., Mill Bay 743-4424
Dispatcher, 2720 Turner, 382-6136.

385-8198
4 BROTHERS — ALL AREAS
FREE ESTIMATES — ANYTIME
Levelling, backfilling, lawn preparations, tilling, Bobcat Service.

DICK MORTON EXCAVATING
Quality work — reasonable rates, backhoe rental, septic fields, sewers and drains. 479-8480.

SEWERS, SEPTIC FIELDS, GENeral cleanup. Estimates cheerfully given. Bobcat work a speciality. 478-4784, Trask's Mini Excavating.

ROBERTSONS EXCAVATING 450 Case, land clearing, buildozing and backhoe. 595-8530.

JUAN DE FUCA (BOBCAT) SERvices. Landscaping, backfilling, etc. 386-5464. Pager 623.

BISSENDEN EXCAVATING, SEPtic fields, drains, etc. Reasonable. 598-4490.

MCCREEDY BACKHOE — BULLdozing. Septic fields, hauling. Good rates. 479-3065.

DITCHWITCH TRENCHING
Hall's Landscape Irrigation, 479-9660.

TRUCKING AND BACKHOE SERvices. Days, evenings, weekends. Reasonable rates, 479-6524.

Fencing

ISLAND CHAIN LINK FENCING LTD.
Fencing in wire or wood
Small jobs a speciality
477-0332

LAWNED ARTS
We build fences, trellises and design to suit individual needs. 382-1385, 474-1660.

FENCES, BUILT OR REPAIRED, any style, free estimates, 382-2732, 478-1050.

PACIFIC FENCING 592-4161
Chain link - wood - screen block.

PACIFIC FENCING 592-4161
Chain link - wood - screen block.

SPLIT CEDAR BOARDS, RAILS, posts. Deliveries. 658-5592, Daryl.

Flooring and Sanding

M & M FLOOR
COMPLETE FLOOR CENTRE
Hardwood, Carpets and Linos
532 William St., 384-0343
Nights: Al 386-3078—Mike 652-4308

Furniture Refinishing

WILFRED GENEST. REPAIR and refinish all types of furniture. 32 years of experience. 595-1054.

FURNITURE STRIPPED AND/OR refinishing. Ask for Glen, 477-7065.

Gardening

LAWN SERVICE. GARDEN clean ups, Regular maintenance. Fast, courteous. 479-8807.

ROTOTILLING, LAWNS MOWED, clean-up, chain saw work, free estimates, 385-5620.

POWER RAKING, GARDEN cleanup, large truck. 479-4067 after 6 p.m.

36 BUSINESS SERVICES and DIRECTORY

Gardening

385-8198
4 BROTHERS — ALL AREAS
FREE ESTIMATES — ANYTIME
Rototilling, yard cleanups, power racking, aerating, new lawn preparations, etc. Bobcat service. HAY! Lawns, fields, vacant lot. Equipment for all this, we got Weeds, Brush, Short and tall. Call us, we can cut it all. HOURLY RATES OR MONTHLY CONTRACT. DEPENDABLE.

HARVEY'S LANDSCAPING
EXPERIENCED CHINESE LANDSCAPER, ROTOVATING, DESIGNING, NEW LAWNS, POWER RAKING, AERATING, ALL PHASES, FONG. 479-7078 384-8621

Garden Clean-Up
Digging and edging beds, rototilling, power raking, new lawns, garden maintenance and landscaping, 13 years experience, 595-2500.

COMPLETE CLEANUP
Gardener with 10 years experience to do lawns, garden, yard, basement, and garage cleanup, power raking, and hauling. Free estimates. Low rates. 386-4678.

STOCKTON GARDEN SERVICE
Seeks apartment and residential maintenance and clean-up contracts. Also residential landscaping. UVic student operated. 382-5475.

DUTCH LANDSCAPERS
New lawns, power raking. Government Certified spraying, cleanups, low maintenance gardens, planting, designing, rockeries. Free estimates. 478-1023.

ROTOTILLING AND LAWN maintenance, small garden tractor; free estimates. Please call Al, 479-3679, between 9 a.m.-8 p.m.

GARDENS ROTOTILLED, TALL grass mowed, fruit trees sprayed, garbage hauled away. Call afternoons, 656-1365.

FUTCHER'S GARDEN SERVICE
Complete maintenance, cleanups, garden design, redesign, new lawns etc. 385-4029.

GARDEN CARE, LAWNS, MAINtenance, pruning, cleanup, landscaping, 25 years experience, 652-3758, anytime.

RELIABLE GARDENER FOR maintenance. Apartments, condominiums and private homes. References. 478-6781.

LICENSED GARDENER
Clean up, pruning, etc. Gardening year round by contract. G. Barta 474-2680.

ENGLISH GARDENER, FULL maintenance. Pruning. 30 years experience. 656-3259.

ED'S TRACTOR SERVICE
Rotovating, levelling, etc., 479-2204.

Glass and Glazing

WINDOWS
Change wood to aluminum, single to thermo with Everbrite. Phone 384-1423, 658-8817 evenings.

Handymen

WOMEN DO IT THOROUGHLY MAUDE'S MAIDS
Window cleaning, house cleaning, house and grounds maintained,, vacation care, gutters cleaned, interior painting, refuse removed, PLUS??? Reasonable and prompt. 384-8694 after 4.

EXP. ENGLISH PAINTER
Int. and Ext., 36 yrs. exp.
Paper-hanging, Minor Repairs
Free Estimates. Anytime 478-1810

TWO UVIC STUDENTS, 4 SUMmers experience in interior-exterior painting. Free estimates, call 592-1591 or 592-6768.

DOWSON PAINTING CONTRACTOR. RESIDENTIAL COMMERCIAL. WORK GUARANTEED. Free estimates. 385-6042.

B.M.B. PAINTING AND ROOFing Ltd. Residential and commercial, free estimates, reasonable rates. 642-4522.

IMMEDIATE SERVICE
Interior, exterior, quality painting and papering. Free estimates. Low rates. 478-0992.

PAINTING AND DECORATING, reasonable rates, satisfaction guaranteed. Terms. 595-4905, 479-2473.

INTERIOR, EXTERIOR, COMmercial, wallpaper and vinyl, ceramic tile, free estimates, 386-9135, 383-3754.

EXTERIOR AND INTERIOR painting, reasonable rates, free estimates. Call after 5 p.m., 383-9153.

EXTERIOR AND INTERIOR painting, prompt and efficient. Phone Joseph Highton, 477-2839.

EAGLES CONTRACTING, PAINTing, renovations, of all sorts, free estimates. 474-1998.

FULLY QUALIFIED, EXPERIenced painter, free estimates, reasonable rates. 592-9519.

PAINTER AND DECORATOR. 14 years experience, free estimates, guaranteed job. 598-8240.

PAINTING, INSIDE AND OUT. General repairs, reasonable. Free estimates. 479-4446.

INTERIOR EXTERIOR
10 years experience, very reasonable. Call Alexander 388-6585.

SEMI-RETIRED, QUALITY work, Albert Roberts, 388-5651.

EXPERT PAINTING REASONable rates, free estimates. 477-0876.

EXPERIENCED INSIDE OR out, free estimates. 652-2176.

Plasterers

STUCCO
New homes, older homes. Reasonable prices. Brook Plastering. Call 478-8775.

FRIEDRICH PLASTERING AND stucco. Patching specialists, older home "renewal", 656-2064.

L. DECICCO PLASTEIRNG. European craftsman, good work, fair price. 479-7787.

COLEMAN PLASTERING
Lath, plaster and stucco. 478-9976.

PLASTER, STUCCO, REPAIRS, reasonable. 479-4779, 479-7477.

STUCCO LATH AND PLASTER. 656-4947

STUCCO AND PLASTER PATCHing. 30 years experience, 477-1681.

Plumbing and Heating

DAVID'S PLUMBING
Emergency service, hot water tanks, plumbing repairs, sewer cleaning. 386-8881.

PLUMBING
Household plumbing. Fast and reasonable. References, 478-1841.

RELIABLE PLUMBING AT THE right price. Residential or Commercial. Kevin Laurie. 477-8831.

PLUMBING DONE, LARGE OR small contract or hourly; reliable. 652-9927.

ANY TYPE OF PLUMBING reasonable rates, reliable plumber. 24-hour service. 477-5742.

PENINSULA SHEET METAL
Electric, forced air, oil and wood, and oil combination furnaces. Also Q-Clearance metal fireplaces. 652-3937, Rich Giles 478-5145.

Roofing and Siding

ROOFING
SHAKES, SHINGLES AND Duroid, probably lowest prices on Island. Phone 384-5956 after 4 p.m. fro appointment.

MC TAGGART ROOFING
Cedar shakes, shingles, asphalt shingles, reroofing. Free estimates, 721-5249 after 4.

PARKER JOHNSTON LTD.
1835 BLANSHARD. 382-9181.
"Roofing Victoria Since 1935"

HESLOP BROTHERS ROOFING, reroofing experts, reliable and reasonable, 479-3274.

Sandblasting

COMPLETE SANDBLASTING service, portable, $24 per hour. 598-4478.

Sundecks

Duradek
Permanent Sundecks
478-0641
Vinyl sundeck floor covering for old or new decks. Free estimates.

SUNDECKS
Reasonable, free estimates, 479-5097.

Tailors

BRITISH CUSTOM TAILORS
1311 BLANSHARD 383-2639

36 BUSINESS SERVICES and DIRECTORY

Moving and Storage

MOVING
J and L Moving and Storage Ltd. Full storage facilities. Boxes supplied at cost. Hourly rates, or firm price. Big or small, we guarantee all. 388-9323 8-5 p.m., 6 days a week.

YOUNG MAN AND TRUCK needs work, small moving jobs, garbage hauled, attics, garages, basements cleaned, some unwanted articles hauled free. $8.50 per hour. 385-1829.

FRANK'S DELIVERY
Move and pickup delivery service. $10 an hour. One man $10, 2 men $15.50. Also parcel and courier service available, $1.95 each delivery under 50 lbs. 382-5275.

VICTORIA CITY MOVERS. Phone day or night, confirmed price or reasonable rates. Dependable and courteous. Free estimates, no obligation. Call 382-1585 or 474-1660.

LOCKERS AND STORAGE areas $10 per month and up. 824 Johnson St. 388-5714.

WHY PAY BIG PRICES? EXPEfienced, reliable, reasonable. Pensioner rates. 382-5625.

Painters and Decorators

ISLAND DECORATORS
Painters Paperhangers
Spray Painters
Plaster Repairs
Gyproc Filling
383-9059 Eves. 595-7103

CLARK AND PATTISON PAINTING CONTRACTORS LTD. Specializing in sand blasting, spray painting, wall coverings and special coatings.
"We Cover The Island"
Victoria 384-8831 384-0443
Nanaimo 754-9321
Courtenay 336-2296

TWO UVIC STUDENTS
WITH— EXTENSIVE PAINTING experience in all phases of interior and exterior decoration. Competitive rates. Free estimates. Phone anytime. 383-2425 or 388-9253.

BROTHERS PAINTING AND DECORATING
Free appraisals, cost consultant. All types of painting. All types of repairs. Commercial, farm, residential. Lowest rates. Terms. Work guaranteed. 383-8112.

PROFESSIONAL WORKMANSHIP
Written guarantee, inspected yearly. Excellent reputation, 12 years experience. Quality paint. Reasonable rates. L.P.L. Enterprises, 652-3582.

EAGLE BUILDING MAINTEnance, we also do painting, shampooing window washing, landscaping, moving, and odd jobs. 383-5941.

OLD AGE PENSIONERS PREferred, exterior house painting, a quality job at a reasonable price. Phone Garth Glover Painting, for a free estimate, 385-6422.

W. E. FERRIDAY PAINTING, Interior and exterior by experienced tradesmen, no job too small; reasonable rates. Days 384-1513, evenings 477-2843.

EXP. ENGLIS

65 BUILDING SUPPLIES

HOME LUMBER & Building Supplies
470 Ardersier Rd.
385-8711

Duroid Shingles
210 wt No. 1 Asphalt self seal. All colours in stock, per sq. $21.95

INSULATION
FIBERGLASS
PRICE PER 1,000 SQ. FT.

R12—4"	$135
R20—6"	$235
R28—8"	$310

GYPROC SPECIAL
Price per 1000 Sq. Ft.

½" GYPROC	$110
⅝" FIRESTOP	$135

STD FIR PLY

4x8—⅜ T and G	$11.50
4x8—½ Std.	$ 9.50
4x8—⅜ Std.	$ 6.95
4x8—¾ St	$12.50

SANDED FIR 4X8 PLYWOOD

G.I.S.	Factory
$ 9.25, ¼	$ 6.95
$11.95, ⅜	$ 9.95
$13.95, ½	$12.50
$19.95, ¾	$15.95

D UNSANDED

4x8—5/16	$ 5.50
4x8—⅜	$ 5.95
4x8—⅞	$ 8.50
4x8—¾	$10.50

Framing Lumber
STD. & BTR. FIR
Price per 1000 FMB

2x4—6'	$105
2x4—92¼ Pet stud	$269
2x4—8'—20'	$269
2x6—8'—14'	$279
2x8—8'—14'	$279
2x10—8'—24'	$320
2x12—8'—20'	$326

Deliveries made anywhere on Vancouver Island and Gulf Islands. Before you buy compare our prices. For quality, service and guaranteed savings, phone:

386-3374
385-8711

JUBILEE BUILDING SUPPLIES Ltd.

SPECIAL CLEARANCE ON JENN-AIR
Sindeck Coating
Stretch — Roll On
Lumber — Insulation
Drywall — Roofing
Windows — Appliances
Carpets
Kitchen Cabinets
and Many More Items
(Opposite Town & Country next to MacDonalds Bakery)
OPEN SATURDAY 10-3 P.M.
574 Cuiduthel Rd. 388-5412

Clarke Doors Ltd.
542 Hillside Ave.
386-8861
JUNE SPECIAL
SOLID MAHOGANY CARVED DOORS
Prehung doors and bifolds up to half price off. Spruce up your home with a new cedar front door over 30 designs to choose from. We also will install our new door or machine doors to match your old ones.
ALSO RAISED CEDAR PANEL GARAGE DOORS.

NORSECRAFT HARDWOOD Industries Ltd.
383-4233
AM-BLACK WALNUT
SHORTS 2.55-F.B.M.
T.G. U-JOINT PINE
ALSO OPEN SATURAY
541 David St. 383-4283

PARKER, JOHNSTON LTD.
1855 BLANSHARD 382-9161
Outdoor Turf Carpeting
$4.99 sq. yd.
Asst. Bapco Paint
Clearout $1.95 qt.
Asst. Carpet Samples 25c ea.
SHAKES, 2½" PLUS. 10 square. $50 a square. 656-2567.

70 MUSICAL INSTRUMENTS

ALLISON PIANO, 829 FORT, invest in a restored grand or upright piano. Guaranteed and serviced by our Technicians. Steinway, Baldwin, Heintzman, Yamaha, 384-3935.

UPRIGHT
Cabinet grand piano, oak finish, completely refurbished, free delivery and in-home tuning, only $850. SCOTT PIANO and ORGAN, Blanshard at Johnson. 386-2434.

AT LAST
We have been able to obtain a good selection of Harmonicas from 95c to $105.00. See us today at HALL and FAIRFIELD Music, 728 Fort, 385-3307.

CLASSICAL ORGAN (ELECTRO-home) with panoramic Leslie sound wall speakers, best offer. After 5 p.m., 652-3631. 24 Hr. answering service or 384-5356.

HAMMOND PHOENIX ORGAN, beautiful sound, automatic rhythm and accompaniment, cassette recorder, etc. Like new condition. $1950. 652-3206.

SET OF MAXWIN DRUMS, 18", 20" Pasty Symbols, 16" Zilgin and High Hat paid $1300 one month ago. Will sell for $1000 firm. 382-4493.

PHILIPS ORGAN WITH 2 KEYboards and bass pedals, good condition, bench included, asking $400 or best offer. Phone 383-3104.

OAK PLAYER PIANO. Excellent working condition. Also Wurlitzer electric piano. 384-3935, 382-5905.

GERHARD CONSOLE PIANO, 42" high, instrument, mahogany case and bench, all in excellent condition. $1450. 598-2205.

PIANO
Broadwood and Sons, 7' Grand, African Mahogany. Fair condition, $1200. 477-2941.

FENDER STRATOCASTER WITH case $450, Gibson Les Paul deluxe with case $550. 383-7465 or 383-6105 after 5 p.m.

RICHARD DENZIL
PIANO TUNER — TECHNICIAN
Regulation, repairing, rebuilding.
388-9295

FENDER STRAT, '77, GOOD condition. Asking price $500. Call after 4 p.m., 384-0556.

COMPLETE PA SYSTEM WITH mikes and stands, going cheap. 474-1977.

GIBSON 40-WATT ELECTRIC guitar amp. $300 or best offer. 477-3592.

1978 GIBSON LES PAUL STANdard, excellent condition, offers on $500. 477-5837 after 4.

BALDWIN ORGAN FOR SALE, as is. $200 or best offer. 477-9138, 479-8608 after 5.

70 MUSICAL INSTRUMENTS

BUDGET MINDED?
CHECK out our new arrival of GALANTI ORGANS
—Built-in teacher aids, have you playing in minutes.
—Longest warranty, lowest price.
—SOUND is never sacrificed.
—Although NO PROFESSIONAL need teach you, we do give free family lessons.

CASCADE
PIANO & ORGAN
EXCLUSIVE agents for GALANTI GULBRANSEN, KIMBALL
In Hillside Mall
595-4124

WE ARE
Vancouver Island's most complete music store. Come in and see us.

NELSON'S MUSIC
1315 Government 385-9728

SALE EXTENDED
TILL JUNE 10TH ONLY
Great selection of brand new GIBSON and FENDER guitars. All 25 PER CENT OFF list price.
New and used FENDER and MARSHALL amps discounted 25 PER CENT
50 PER CENT OFF all GARNET amps, we have lots of practice amps at wholesale prices.
Lots of acoustic and classical guitars, great selection of used electric guitars and basses.
$20,000 stock must be sold to make way for store renovations, no reasonable offer refused.
SOFT SOUNDS MUSIC
2031 OAK BAY AVE.
10-5:30 MON.-SAT. 598-7809

GET FENDERIZED
Now at Pamus a complete range of Fender Guitars, Amps, Basses and Accessories. Here are a few "Come on in" Specials:
STRATOCASTER, maple neck
Reg. $845 NOW $676
TWIN REVEB, now 135 watts
Reg. $1025 NOW $820
MUSTANG BASS, with case
Reg. $425 NOW $365
These and many more in store specials. Chargex and Mastercharge welcome.
PAMUS
MUSICAL INSTRUMENTS LTD.
1108 Blanshard St. (at Fort)
386-8475

JUST ARRIVED
MASON and RISCH pianos, 10 year guarantee. Beautiful cabinets with choice of style and finishes on display from $1,695
BERNIE PORTER MUSIC
725 CALEDONIA 382-9542
OPEN NIGHTLY TIL 9 P.M.
SATURDAY-5:30-FREE PARKING

Baldwin
Music Gallery
388-4034 (207) 3400 Douglas

Used Player Piano
Completely reconditioned and guaranteed. $1995.
Gleeson Music City
HOME OF HAMMOND ORGAN and HEINTZMAN PIANOS
714 Fort 388-9632

EATON'S
CASH FOR
USED PIANOS
PHONE 382-7141
LOCAL 230

STEREO TAPE DECK TEAC 3340S, 4 channels, simul-sync $1,100 or best offer. Minikorg synthesizer $375 or best offer. 850 acoustic 8 channel PA Head; two 15" Altec-Lancing speakers in boxes $1,200. 1959 Gibson Melody Maker, ¾ size neck. $200. 479-5587.

SPECIAL
Used: Kawai 2 manual organ with automatic rhythm, 8 months old and like new. SPECIAL Clearout price $988.
KAWAI KEYBOARD STUDIOS AT THE BAY 385-1311

MANY NEW AND USED GUITARS; violins, saxes, clarinets, flutes, etc. Universal Trading, 384 Johnson 382-9512.

SOUTH WEST TECK, 350 WATT rack mounting power amp, $350. 479-9243.

ELDERLY HEINTZMAN. Excellent condiion, recently cleaned and tuned, $550 478-8470.

IBANEZ ARTIST GUITAR, TOP line, only 1 month old. Asking $600. Call Ron 592-0864.

MUST SELL 6 MONTH OLD Roland JC-60, perfect condition. $400 firm. 478-5217.

MARSHALL 100 WATT BASS head, Gibson bass, fender telecaster. 479-1364, 384-6876.

1952 GRETSCH ELECTRIC acoustic, beautifully refinished. 479-1354.

OLDS TROMBONE FOR SALE, asking $200. 383-6737.

GUITAR FOR SALE, GIBSON, SG copy, 478-5110.

MUSIC STUDENTS WILL store your piano free. 382-1258.

NIE ER ¾ UPRIGHT PIANO, 7 year old, $895, 592-4433.

WILLIS PIANO, OFFERS, 598-1521.

ANTIQUE ENGLISH PIANO, small, upright, $500. 384-8543.

WURLITZER MAPLE SPINET piano with bench. $1,250, 385-6344.

71 MUSIC TEACHERS

LESSONS
and service. Most instruments
BERNIE PORTER MUSIC
725 CALEDONIA 382-9542

FREE
CONCERT DAILY
12:15-12:45 at SCOTT
PIANO and ORGAN, Blanshard at Johnson, 386-2434

77 MOTORCYCLES

1972 BMW 750, GOOD RUNNING order, lots of new parts. Offers, 642-3537, 758-6632.

1974 850 HONDA, 4 CYLINDER, $1300, or best offer, phone between 5-7, 477-0944.

'76 YAMAHA, 360CC, JUST TESTed, electric start, 14,700 miles, $775, 479-2037.

1977 RD 400D YAMAHA, LOW MILeage, excellent condition, $1350 or best offer. 656-3461.

1971 BMW 750, VERY GOOD CONdition, New paint and tires $2100. 112-748-4989, 112-746-4209.

1976 HARLEY SS250 IMMACUlate, 1400 miles, $650 or best offer. 478-7489.

1967 - 125 YAMAHA TWIN, LOW mileage, mint condition, dependable transportation, $295, 658-8262.

1974 HONDA CB360T, 3600 MILES, $550, 598-7386.

HONDA Z-50 MINI BIKE, EXcellent condition. 478-7844.

1977 HARLEY DAVIDSON SS250. $750, 479-7758.

1972 HONDA 350-4, REBUILT, $900. 388-4896.

1972 KAW 350, NEW RINGS, tested, good shape, offers, 595-8128.

1975 MONOSHOCK, YAMAHA 125, offers, 479-9859.

1973 HONDA Z50, EXCELLENT condition, $400 firm. 478-6689.

WANTED LUGGAGE RACK AND/or trunk to fit 175 Honda, 479-7443.

1972 HONDA 350CC TWIN, GOOD condition, $600. 652-5818, after 7.

73 KAWASAKI 350 CC, $500. Phone 656-1815.

77 MOTORCYCLES

YAMAHA TRAIL SALE

GT80, 4 only, Reg. $679 now $599
YZ80, 3only, Reg. $779 now $699
DT100, 4 only, Reg. $869 now $789
DT175, 4 only, Reg. $1339 now $1239
DT250, 1 only, Reg. $1579 now $1449
INCLUDES FR. and P.D.I.
SEE US NOW
AND
STILL A FEW 77 MODELS AT EVEN
GREATER SAVINGS
See us now at
MULLINS MARINE
SALES LTD.
382-1928 D-00365A
925 YATES ST.

HONDA
ENDUROS
Special Prices
This Week On

XL 75 reg. $ 739	Now $ 699
XL 100 reg. $ 959	Now $ 899
XL 125 reg. $1159	Now $1099
XL 175 reg. $1299	Now $1249

1 ONLY - 77 XL125 $999
Don't Miss Out
See Us This Week!!
VICTORIA HONDA
2851 Douglas St. 386-8364
DL-01953A

A.M.F. MOPED
HERE NOW
Only $499
(AMERICAN MADE)
HONDA EXPRESS
50cc $439
See us now at
MULLINS MARINE
SALES LTD.
382-1928 D-00365A
925 Yates St.

Belstaff Jackets
Available Now
Limited Supply
See Us Soon at
BROOKLANDS MOTORCYCLES
937 Fort St. 383-5926
DL-1271

'74 SUZUKI 500, WINDSHIELD, stereo, saddle bags, crash bar, back rest, new tires. 2 helmets and gloves. Tested, in excellent condition, $1250. Consider partial trade. 478-2530.

FOR SALE — 1977 XS750 YAMAha, mint condition, drive shaft, disc brakes, mag wheels, bell helmet, 4,000 miles, must sell $2,100. 386-1804.

REWARD $500 LEADINGTO Return of 1966 Harley Davidson 1200 Shovelhead, missing from Colony parking lot, Friday 19th, between 11 p.m. and 12:30 a.m., E. and E. Cycle, 3475 Quadra St.

POWERTOWN M.C.
Service to all Makes. Hi-Performance parts. 384-1249 D-99169A
614 Grenville.

MOPEDS - 18
Models. Test ride. Island Motor, 383-3515, 402 Esquimalt. D1920A.

'72 AND '74 WATERCOOLED 750 Suzuki's, both require some work, for the road, but use the '72 for parts and drive the '74. Both for $1400. Phone Phil, 9-5, Mon-Fri. 382-5105.

THE BEST BUY ON THIS PAGE — '77 BMW R100 RS, $700 worth of equipment as new value $8,000. Asking $5200. Absolutely perfect. 656-5636 evenings.

'77 750 SUZUKI WATER cooled, with windjammer, only 6,000 miles, $2,900. Will consider trade on pickup, 655-4730.

'75 HONDA CB 500 TWIN bought new in '76, only 7,000 miles, call 386-4473 or view at 532 Bowisby. Asking $1,400.

1977 — 400 DL YAMAHA, EXcellent condition, must sell, 478-7229 after 3:30.

'69 TRIUMPH TROPHY, COMpletely restored, top end, new paint, tires. 592-4659.

DUCATI MK III 350CC, RARE model in good running order, $695. 652-4194.

73 HONDA 500 AND FOUR; ASKing $1300, excellent condition. 382-0326.

'73 HONDA 70CC AUTOMATIC, 1 owner, low mileage, mint condition, $350. 478-6706.

1976 HONDA MR175 ELSINORE 900 miles, best offer over $700. 478-2831 between 8 a.m. and noon.

1976 SUZUKI, A100, EXCELLENT running condition, $250 or offers. 477-3592.

'70 TRIUMPH CHOPPER, GOOD running, clean machine. $1200 or best offer. 382-2334.

1976 YAMAHA 175 ENDURO, 650 miles. Asking $875. Phone after 6, 384-7482.

1977 YAMAHA RD200, LIKE NEW, excellent condition $1,000 or best offer. 592-4758.

GREAT DEAL ON 400 YAMAHA Enduro with only 1300 miles. 479-3401.

1977 HODAKA 100 CC MX, EXcellent condition, hardly used. $590. 478-9908.

YAMAHA MX80, 1974, NEW paint, top end, excellent condition. 477-4812.

K. J. KAWASAKI
2940 DOUGLAS
385-0323 DL-01836A

HONDA CB 125, 6,000 MILES, fairing, rear carrier, good condition, $500. 721-3490.

1977 XS400 YAMAHA, IMMACUlate condition, $1000 or offers. 474-1465.

750 KAWASAKI, INCLUDE TOUR package with tank case. New tires. Tuned. Ready to go. 384-9593.

YAMAHA 360 ENDURO, EXcellent condition, $850. 592-0834.

1974 KAWASAKI 900 IN PERFECT condition, 658-8361.

HONDA TRAIL BIKE, 175, $200 or best offer. 478-2267 after 3 p.m.

'74 HONDA 750, 22,000 MILES, $1,400 or best offer. 479-9220.

1977 HONDA 750 K, AS NEW, $2300, firm. Phone 478-6519, after 5.

AVON FULL FAIRING, $100. 478-9460

1975 HONDA 400-4 SUPER Sports, $1000 or offers. 652-1709.

CHIBI MINI BIKE, EXCELLENT condition. Phone 386-9102.

1972 125 SUZUKI ENDURO. GOOD shape. $350, 383-2258.

YAMAHA YZ-C-125, IN TOP shape, $575, or offers, 477-1119.

'74 YAMAHA 250 TRIALS, GOOD condition, $700. 479-1402.

MUST SELL, 1969 MONTESA 250 trials, $700 or best offer. 478-7693.

1973 SPORTSTER, EXCELLENT condition, 382-0248.

75 SUZUKI TS100, 400 MILES, $600 brand new, 658-8693.

1975 YAMAHA 125, EXCELLENT conditon, $500, or offers. 477-5584.

77 MOTORCYCLES

HONDA $BONUS$
SPRING SPECIALS

$300 BONUS
CB 750 F, $3149
$300 Accessory Bonus Included with Purchase

$250 BONUS
CB 750 K, $2919
$250 Accessory Bonus Included with Purchase

$200 BONUS
CB 550 K, $2449
$200 Accessory Bonus Included with Purchase

$150 BONUS
CB 400 T2, $1789
$150 Accessory Bonus Included with Purchase

$100 BONUS
CB 400 T1, $1539
$100 Accessory Bonus Included with Purchase

$60 BONUS
CM 400 T1, $1249
$50 Accessory Bonus Included with Purchase
ACCESSORY BONUS may include helmets, gloves, rear carriers, safety bars, windshields, etc.
FREIGHT AND P.D.I. Included in ALL PRICES
TRADES WELCOME
SPECIAL ENDS JUNE 15
HONDA MINI SALE
77 Z50, 3 only, were $519 now $469
78 LT70, 2 only, were $719 now $639
78 XL75, 4 only, were $769 now $699
78 XR75, 5 only, were $759 now $689
INCLUDES FR. and P.D.I.
SEE US NOW
SALE ENDS JUNE 15 or WHILE STOCK LASTS
See us now at
MULLINS MARINE
SALES LTD.
382-1928 D-00365A
925 YATES ST.

KAWASAKI 900ZI, 1013 KIT, 4-1 exhaust, pro stock cam, modified carb jets, double chain, 16" black wheel drilled disc extra chrome, 2,000 miles, $2400 or best offer. 383-0714 after 5.

'75 SUZUKI T500, IMMACULATE condition. Only 4200 miles, $150 worth of accessories. Must sell, A steal at $1050, or best offer. 477-5617.

1977 YAMAHA XS 500, BLACK with gold trim, mag wheels, excellent condition. $1475. Phone 477-8254.

WANT A GOOD BUY?
1974 Honda MT125 street Enduro, excellent condition, low mileage. $569. 478-0049.

1975 HONDA 360T, 2000 MILES, deluxe windshield, crash bar, fiberglass saddle bags, mint condition. 479-1848.

SUZUKI GS 550, INCLUDING carrier, windshield, lock and chain. Great touring bike. Must sell. Phone 12, 112-748-4229.

1972 SEMI CHOPPED 650 YAMAha. Completely rebuilt, excellent condition. Must be sold. Offers. 3248 Orillia St.

71 HONDA 70 TRAIL BIKE. Good condition. 743-5073 Cobble Hill.

FOR SALE — '74 500T SUZUKI, offers. 384-1349.

SUZUKI 500 TITAN, GOOD TO excellent condition. 479-7619.

78 BICYCLES

BUY, SELL, TRADE, REPAIRS. New and used bikes. Qualified mechanic operating own business. Lowest prices (Expert bucked wheel). Open 9 a.m.-8 p.m., Sun. 12-5 p.m. Reno Bikes, 2519 Gov't., 384-5514. Dealers CCM — Raleigh — B.C.R. — Shields — Nishiki. Same day service.

$25 REWARD
To anyone finding or providing information leading to the recovery of a man's purple "Monshee" 10-speed gicycle, lost in the Cook-Maplewood area. Please phone 384-1089.

3-SPEED BICYCLE WITH CARRier, ideal for paper route, excellent condition, $65. Call 477-9321 after 5.

LADIE'S 3 SPEED BIKE, EXcellent condition, $75. 385-8034 after 4 p.m.

24½" BOB JACKSON, CAMPAG, Cinelli and Phil Wood, equipped. $600. 598-4881.

PEUGEOT 10 SPEED FULLY equipped, like new, $85 or best offer. 478-4903.

25 USED 10-SPEEDS FROM $40 to $75. Universal Trading, 384 Johnson, 383-9512.

MAN'S 5 SPEED, DELITE, WITH fenders. Good condition. $55. 385-0301.

APOLLO 10 SPEED, GOOD CONdition, $75, 384-4250.

10-SPEED 3 WHEEL BIKE, 479-7652

GIRLS 18" STANDARD BIKE, like new, $45. Phone 382-1678.

TRIUMPH TRIKE ADULT SIZE. $75. 385-6280.

MEN'S 3-SPEED RACER, EXcellent condition, $55, 477-9728.

PAPER BIKE AND CARRIER, excellent condition, $45. 477-9360.

80 BOATS and MARINE

22' FIBERFORM
Express Cruiser, 165 h.p. Mercruiser. Forward cabin, stand up head. Only 300 hours, excellent overall. Private sale, 383-7567. Priced for quick sale at $7600

17½' CAL GLASS 120 INBOARD-outboard, 189 hours, CB radio, depth sounder, AM radio, roadrunner trailer, engine completely tuned up, leg just completely serviced. Open to serious offers. 479-7810.

38' EX-TROLLER, BUY BACK. Monk dble. ender, Volvo, seafarer MK 3, sea master, good basic liveaboard, needs work. Asking $12,900. Victoria Boat Mart, 453 Head St. 383-3324.

LIVE ABOARD
36' Catamaran, deep hulls, ocean cruising design 16'x18' deck, ideal for cabin, office, scuba diving. No rigging. $1,200. Ronae, 388-4413.

20' SANSTER HARD TOP 165 h.p. inboard-outboard, sleeps 7, stove, sink, TV, sounder, etc. Trailer and electric winch best offer to $8900. 479-5029.

12'6 GLASCRAFT WINDSHIELD, convertible top, side curtains, seats, controls, steering, and Easy tilt trailer. Excellent condition, $900. 478-8770.

COMPLETE CASSETTE stereos for your boat with speakers, $45.95 and up. Universal Trading, 384 Johnson, 383-9512.

16' RUNABOUT GLASS OVER ply bottom, convert top, 50 horse Merc electric, Roadrunner trailer, all excellent. $2700. 592-7584.

FOR SALE — BOAT, MOTOR and trailer, reasonable. Phone 479-8374.

16' K & C 65 MERC. EXcellent condition. 592-3145.

WANTED 10'-12' ALUMINUM boat with without motor, 383-7768.

80 BOATS and MARINE

NATIONAL
presents an interesting seleetion of NEW and BROKERAGE BOATS at a
BOAT SHOW AFLOAT
June 3, 4
NEW CRAFT
GRAND BANKS 42
ALBIN VEGA 27
CATALINA 27
CATALINA 22
SEIDELMANN 25
PACIFIC PILOT 21
SURFER 24
and
for the first time in CANADA
ALBIN 36 TRAWLER

BROKERAGE
will include such quality craft as . . .

HONEY BUN, a 47' bridge deck cruiser with memories of the rum running days.

POWINDAH, the Tahiti ketch that sailed here from Englnd via Tahiti.

GRAND IDEA, a beautiful Grand Banks 36 equipped with everything.
And many, many more down to a humble Calglass 17.

NATIONAL BOAT SALES LTD.
2060 White Birch Rd., Sidney, B.C.
V8L 2R1 Tel. (604) 656-3966
AND ALSO AT
False Creek Vancouver

21' STARCRAFT, Volvo, low hours $6,000
21' CAMPION Comm. Br., Mercruiser
24' BAJA, Mercruiser, many extras
26' REINELL Com. Br. Mercruiser
30' CHRIS hardtop Express
30' SEMI-DISP. Cruiser, Chrysler
32' TROJAN Sedan, Com. Br., twins
33' SEMI-DISP., extensively rebilt.
40' CRUISE-A-HOME, new interior
41' CANOE COVE Sedan, exceptional inventory.

NEW 41 CANOE COVE
Sports Sedan on Display

CANOE COVE
YACHT SALES
Open 7 Days a Week
656-5711 656-3918
Eves. 652-4386

WANTED
Are you looking for a larger new or used boat?
Thunderbird Yacht Sales
will allow excellent trade-in allowance on new and used inventory, or factory orders.
BAYLINER 26' to 40'
SANGSTER 18' to 23'
Cruise-a-Home 31' and 40'
CHB 34' long range diesel
CARRER 25' to 32'
BAYLINER 20'-32' motor sail
RANGER 22-33' sail
Used boat inventory
656-5832
Thunderbird Yacht Sales — Westport Marina next to Swartz Bay Terminal — Sidney, B.C.

BOATERS!
SEE OUR large display of appliances, plumbing and electrical supplies.
PEDEN R.V. LTD.
2855 Quesnel 386-3464
Behind Empress Pontiac Buick

20' CHRIS CRAFT, SPACIOUS classic with new diesel engine. Two radios, depth sounder, loud hail, searchlight, sleeps 6 in bunks with ample covered cockpit space for more. $19,500 or offers. 477-5943, 656-3776.

GOLDSTREAM MARINE
REDUCED PRICES
19 Campion. New F-G hardtop, Volvo power. Sale price $11,500. Sale Fri., Sat., Sun. DL 01279 — 478-8361 — 2994 Jacklin Road.

'76 HARD TOP SKEENA CAMpion 21.5', excellent condition, low hours, loaded with extras, must be seen to be appreciated 200 Volvo engine and 280 Volvo leg. Home phone 477-8333, office 385-9756.

32' DANISH TWIN DIESEL cruiser, fully equipped and immaculate, boathouse kept. Appointment to seriously interested only. Reply Victoria Press, Box 73.

21' CAMPION — 19 O.M.C. C.B., sounder, anchor pack, dinghy, sleeps 5. Covered moorage available. Like new. Must sell. Asking $10,500. 479-5613.

4-HORSEPOWER MERCURY outboard, $250. Fresh water use only, 10' Fiberglass boat, $200 both in excellent condition. 477-7570.

EXPERIENCED MARINE MEchanic, inboard-outboard. Excellent references. Reasonable rates. Call Bob 112-743-4201.

17' KC DELUXE HARDTOP camper seats 6, 85 Evinrude E-Z trailer, many extras $4995. 386-2559.

15' CHRYSLER SKI BOAT, 50 horsepower Mercury motor, excellent condition. Asking $1,500. 598-8396.

25' ALBIN DIESEL. EXCELLENT condition, sleeps 4, $23,500. 479-1920.

17' FIBRE-PLY BOAT, BUNK, sink, accessories, $250. Moored locally, call 112-731-4882 (Vancouver)

16' BRUNSWICK WITH 90 HP Johnson and trailer, full top, $2695. 382-4461.

STURDY 14' WOODEN BOAT, solid trailer for only $200 or best offer, 386-7477, 27 Moss.

27' CABIN CRUISER, BRAND new inboard, Ready to go. Selling cheap, $1,600 or offers. 385-6853.

24' REINELL CRUISER, 188 Merc, new top, $12,000. 656-1558 to view.

17' SURFER, FIBREGLASS, with 40 h.p. electric, on tilt trailer, $2750. 721-3464.

10' GLEN-L SQUIRT WITH motor and controls, $275 or offers. 658-8349.

BOAT LETTERING A SPEcialty. Phone Ken Warner, 652-2007.

SAND BLASTING WILL MAKE your trailer like new again! 385-3171. 479-1160.

17' DOUBLE EAGLE HARD TOP, Volvo Penta 270. Custom built trailer, many extras, 477-4009.

38' MONK DESIGN CABIN cruiser, $13,000. Phone 112-748-2678.

80 BOATS and MARINE

"It's The Service That Sets Us Apart"
TRADES

2250 Bayliner
SKAGIT Offshore HTP.
—Rebuilt 225 Volvo
—Trim tabs, sounder
—New camper back
—New anti-foulding paint
$11,995

21' Reinell
(2270 Sedan)
—188 Mercruiser, f.w.c.
—Full galley, head
$8,995

BAYLINER
HOURSTON GLASSCRAFT
MIRRO CRAFT
JOHNSON outboards
VOLVO — OMC
Sterndrives - Trailers
Accessories
All at
GIBSON
Powercraft Centre Ltd.
2520 Gov't St. (Near Bay)
382-8291

PELAGIC
PACIFIC INDUSTRIES (1974) LTD.
A COMPLETE STOCK OF FIBERGLASS AND EPOXY MATERIALS
Z SPAR
MARINE PAINTS
428 E. Burnside
VICTORIA
386-1811 386-7814

Repower
At Sea Power
COMPLETE ENGINE REBUILDING facilities for all makes gas and diesel — reasonable rates. All work fully guaranteed. 656-4341.

FISHING PACKAGES

14' SANGSTER	$1,295
16' HOURSTON	$3,200
18'6" SPORTSMAN	$3,800
17'6" K & C	$4,750

VICTORIA BOAT MART
383-3324 453 Head St.

ELSKA MARINE
SERVICES
478-6250
Hull Maintenance
Custom Woodwork
Fiberglass Repair

TOTAL BOAT
SERVICES LTD.
656-5826
Marine Surveyors
Underwater Inspections
Compass Adjusting

Allstate
MARINE INSURANCE
Excellent Rates, Low deductibles.
HENDERSON REALTY 385-9741

LIVEABOARD
Retired West Coast Fishing Boat in excellent condition, perfect liveaboard or make your living from the sea. Call 479-8807 or 383-3324, Victoria Boat Mart.

GOLDSTREAM MARINE
REDUCED PRICES
19 Campion, New F-G Merc power, ideal for fishing or cruising. Price to sell at $12,000 or offers. DL 01279 — 478-8361 — 2994 Jacklin.

GOLDSTREAM MARINE
REDUCED PRICES
15.6 Hourston, New, F-G, one left. Will sell at this price $2350 or offers. Sale Fri., Sat., Sun. DL 01279 - 478-8361 - 2994 Jacklin.

24' REINELL, FAST READY TO go, loads of equipment, i.e. 2 batteries, depth sounder, CB, double wiring, sleeps 5, stand-up head. Would be willing to take smaller boat and cash. Phone 382-5941.

GOLDSTREAM MARINE
REDUCED PRICES
21' Lund, New, F-G cruiser Merc. Power. A steal at $13,000 or offer. DL 01279 — 478-8361 — 2994 Jacklin.

19' BRANDLMAYR LAP STRAKE cruiser, immaculate, galley, head, sleeps 2, Volvo i-o, recently overhauled, interior fully carpeted, bottom just painted. Offers on $4650. Phone 478-4309.

ALBIN 25 DELUXE CRUISER, 3 cylinder Volvo Diesel, perfect condition inside and out. Many extras, asking $24,900. Replacement value over $30,000. 385-7697.

20' CABIN CRUISER, FACTORY built, laminated ply hull, hard top, depth sounder, Volvo Penta 10. Very clean, offers to $3500. 642-8285 after 6 p.m.

27' FAIRLINER CABIN CRUISER, V-8, f.w.c., large galley, dinette, private head, 4 berths, recently reconditioned, nice shape, $11,500. Bob Whyte Marine, 656-7286.

1975 CATALINA 27, RECENTLY surveyed, Fog dodger, full set of sails and many extras, including dinghy. $18,500, 385-7573 after 5.

LISTINGS NEEDED
We can sell your good used boat quickly, commercial or pleasure. Squire Boat Brokerage, 384-3363.

14' GLASS OVER WOOD 40 JOHNson and trailer, $900, or trade for hardtop camper trailer 386-9869 after 4.

25' CRUISER, APPRAISED REplacement $25,000. Sell $9,000. Offers. 745-3747. FWC.

PAID BOAT MOORAGE FOR 22' boat till April 79. will sell cheap. 652-3058.

33' CHRIS CRAFT CRUISING houseboat, superb live-aboard. Asking $22,500. 382-2577.

11' FAST SPEEDBOAT, NICE lines, speedometer, steering etc., $575 or will trade on car. 477-8275.

YACHT OWNERS CHARTER POOL. Power or Sail, skippered or U-Drive. 74'-110', 382-6633.

FOR CUSTOM BOAT UPHOLstery call Riga Upholstery 383-7621 or 384-6013 eves.

CANOES FOR RENTAL, REAsonable rates. Phone 656-2107 leave message for Coupland.

22' REINELL HARDTOP CRUISer, hardly used, extras, $9000. 477-8831.

160 MERCRUISER COMPLETE with leg, less controls in boat, $1500, 6-9, 652-3105.

19' FIBERFORM, 165 H.P., NEW canvas, table, sink, head, A-1 shape, trailer, $7400. 477-1051.

2 — 1957 19 HORSEPOWER Evinrudes, excellent running, $250. 478-8144.

MUST SELL 1975 23' CARVER family size accommodation, low hours. Asking $37,500. 658-8275.

28' MOORAGE AT WESTPORT Marina, for 3 months. 652-1673.

$250, 12' BOAT AND TRAILER, great all round boat. 592-7733.

12' THORNE ALUMINUM BOAT and 40 plus Seagull $475. 656-6976.

22' BOAT SHELL, REINELL DEsign. $300. 592-4198.

24' MONK CABIN CRUISER 6 cylinder, sleeps six, $4000. 656-6084.

80 BOATS and MARINE

SPECIALS PACKAGE

14' DOUBLE EAGLE
—camper top
—wiper
—1200 lb. galv. EZ-loader
—40 hp Merc elec.
SPECIAL $4515

16' SILVERLINE
—built-in tank
—walk-thru windshield
—full top
—1600 lb. EZ-loader
—70 hp Merc elec.
SPECIAL $5945

16' SILVERLINE
—deluxe model
—120 Merc I.O.
—1800 lb. galv. EZ-loader
SPECIAL $8170

17' DOUBLE EAGLE
—hardtop
—built-in tank
—2 wipers
—2200 lb. galv. EZ-loader, brakes
SPECIAL $7978

SEE US NOW AT
MULLINS MARINE
SALES LTD.
925 Yates St. D-00365A
382-1928 382-4515

WANTED
Good Used Boats!!
Thunderbird Yacht Sales are in need of good used boats for resale. We have many serious buyers looking for the used boat you have considered selling.
—Victoria-Vancouver market area
—3 on water locations
—Free extensive advertising.
—Net price to you or 10% brokerage fee negotiable on larger yachts.
Ask for Len Ravnor
656-5832
THUNDERBIRD YACHT SALES
Westport Marina
next to Swartz Bay Terminal
Sidney, B.C.

WANTED
New owners for

19' CUDDY O-B	$ 2695
24' FIBERFORM	$ 6295
22' SANGSTER	$ 7495
22' REINELL	$ 7495
27' RICHARDSON (Diesel)	$10,900
24' BELL Buoy	$11,500
25' STARCRAFT	$14,500
28' GLEN L. diesel	$15,800
26' Custom Craft	$15,500
27' TROJAN (200 hrs)	$23,000
35' Diesel Displ.	$23,500

Others not listed here
656-5832
THUNDERBIRD YACHT SALES
Westport Marina—Sidney, B.C.
Next to Swartz Bay Terminal

ZODIAC
Inflatable boats for safety and versatility. 105-1208 Wharf St. lower level Hartwig Court.
Sales and Service
388-7444
Rental and Leasing
388-5462
Zodiac Marine Ltd.

HARBOUR MACHINE LTD.
Complete Propeller repair service. One day service when necessary. All makes and types up to 5 ft. dia. Good stock of new and used Propellers and shafts.
31 ERIE STREET 383-6555

McQUADE'S MARINE SUPPLY
For your boating safety and comfort we have charts, navigational instruments, books, life jackets, cushions, anchors and more.
1252 Wharf St. 388-4343

4 STROKE HONDA
The new 9.9 horse outboard is now in stock. Uses straight gas. Has built-in 12-volt, 60-watt generator. Demonstrator available.
ALL BAY MARINA
2238 HARBOUR RD.
SIDNEY 656-3147
Open 6 days — Closed Mondays

Chrysler—Seagull
OUTBOARDS
Sales — Parts — Service
KEN PRASING EQUIPMENT
478-9313 934 Goldstream

AS NEW 1976 24' REINELL COMmand Bridge Weekender package, sleeps 4, trim tabs, sounder, CB etc. 188 Mercruiser run 40 hours, 4500 lb. Roadrunner tandem trailer, $15,000. Will sell boat separately. 656-4383 after 6 and weekends.

COTTAGE ON THE SEA. Fiberglass 26' houseboat, 155 hp, fresh water cooled sleeps 5, fully equipped, ready to cruise, $13,900 sacrifice. 656-5448 or 652-1275.

14' PETERBOROUGH CORSAIR aluminum boat. Top, remote controls, 70 hp. Chrysler, new tilt trailer. $1295 o.b.o. 386-3770 evenings.

16' FIBERFORM ('71) DEEP V, full top, 65 h.p. Merc elec., built-in fuel tank, new 122 lb. Roadrunner trailer. Bob Whyte Marine, 656-7286.

19' GLAS PLY HARDTOP, NEW raised camperback, cuddy cabin model, 140 Mercruiser, very clean, $3950. Bob Whyte Marine, 656-7286.

14'3" K & C THERMOGLASS, full top, '74 50 h.p. Johnson elec., '77 Roadrunner trailer, $2795. Bob Whyte Marine, 656-7286.

MARINE REPAIR
Gas diesel, Yanmar sales and service. Days, 652-1231, evenings

80 BOATS and MARINE

D J YACHTS
ALL OFFERS CONSIDERED

18' CAMPION	$7,900
18' REINELL & Trl.	$5,995
19' BRANDYLMYR	$2,600
21' CAMPION	$11,200
21' GALGLASS	$9,900
21' CHRIS	$3,995
22' GLAS-PLY	$14,500
23' REINELL	$14,000
23' LARSON	$13,900
23' CHRIS	$8,000
24' BELLBOY	$19,800
24' BAJA	$14,500
24' HOURSTON	$10,495
25' BERTRAM	$13,235
25' MARLIN	$15,500
25' APOLLO	$21,500
25' SARATOGA	$14,900
26' ROAMER	$18,800
26' CUSTOM CRAFT	$22,900
28' FIBERFORM	$27,500
28' C-B CONNIE	$18,500
29' C-B Grenfell	$15,900
30' SUPERCRAFT	$19,900
30' Vintage CHRIS	$15,900
32' FAIRLINER	$55,995
33' CARVER	$42,500
36' SHEPHERD	$39,000
39' Mediter Cove	$79,500
42' Dsl. Displ.	$58,000

SAIL

15' CRESCENT	$1,090
17' VENTURE & Trl.	$3,600
19' PELAGIC	$3,750
20' FRONTIERSMAN	$2,500
20' PACESHIP	$2,995
20' CAL	$6,500
23' CORONADO	$9,950
25' CAL	$11,900
26' CLIPPER	$10,995
27' CATALINA	$16,900
27' VEGA	$22,900
30' C & C	$34,950
30' REDWING	$22,000
32' BRANDYLMYR	$32,000

Plus Several OCEAN CRUISERS

SPECIAL
M.V. CHEROKEE

36' CUSTOM CRUISER. Excellent condition, fully equipped. Repowered 1975, new canvas, VHF and CB radio. Ready for cruising. $21,000

Includes covered moorage to Mar. 31, 1979.

Joyce Gmiid ad Don White, Bosun's Marina — 656-5558 Randy Boyle Oak Bay Marina, 598-3366.

SQUIRE BOAT BROKERAGE

25' GREW SS250 235 omc, trim-tabs, swimgrid. NEW. Asking $21,500.

27'8" Ex. R.C.A.F. crashboat. Surveyed at $20 000. Asking $14,500.

38' displacement cruiser Sleeps 4, Chrysler Crown f.w.c. very clean $8,900 firm

535 HEAD ST. 384-3363

COHO MARINA
COWICHAN BAY, B.C.
Boats for Sale
Fishing Guides Charters
CHRYSLER SALES SERVICE
746-7909

SAANICH LUMBER YARD Has in stock: Oak, Pine, Ash, Teak, Mahogany, Cedar (yellow and red), Lumber and Veneers. Price reasonable. 3041 Douglas St. 385-2486.

SPORT INTERCEPTOR MARINE, 120 hours on completely rebuilt 350 CID, 240 hp, gasoline engine, complete with velvet-drive transmission and reduction gears. Morse controls, heat exchanger etc. and spare parts. May be seen in boat. $2500. 384-7388.

LISTINGS NEEDED
We have more buyers than boats. Can sell your good used boat quickly, commercial or pleasure. Squire Boat Brokerage, 384-3368.

36' EX-GOV'T. DBL. ENDER Carvel, alternator, heater, complete in every way, top liveaboard, must be seen. Asking $20,000. Victoria Boat Mart 453 Head St., 383-3324.

22' K AND C COMMAND bridge, fully canvas, galley, dinette, bulkhead model. 215 H.P. Waukesha, boatshed kept $12,500. Bob Whyte Marine, 656-7286.

FRAMED, READY FOR FAIRing, 17' Carioca cruiser, deep V, 2 berths, plus 4 sheet marine ply and complete Glen-L plans. $350. 477-3595.

22' GLAS-PLY CRUISER. Inboard outboard, 188 Mercruiser, inclues E-Z loader trailer. Lots of extras. 477-2821.

16½' JOHNSON BOAT, CATHEdral hull with 65 horsepower Johnson motor, excellent condition, very safe. 658-5135.

16' FIBERGLASS DEEP V HULL, full canvas top, 1975 85 h.p. Johnson, Scotty downriggers, tape deck, trailer, $3600. 384-9011.

25' TROJAN FIBERGLASS cruiser, 1974, 225 Chrysler, teak decks, low hours, extras. $16,000. 478-8502.

15' BOSTON WHALER UNSINKable fishing boat, 40 h.p. electric Mercury, battery, controls, $4950. 656-7111.

8' HYDROPLANE $45; BOAT Therm'x heater, 4800 BTU's $25. 477-3354.

BARGAIN 10' FIBERGLASS 46" wide complete with oars, $150. 477-7158.

14' SEARS ALUMINUM, TRAILer, 20 and 4 Johnson. 477-0218, 477-1344.

HAND BUILT 17' FIBERGLASS canoe, paddles, life jacket vests, car rack, $225. 383-9677.

1972 16½' GLASTRON 50 HORSEpower Merc, Holsclaw trailer, $2500. 478-7296.

'64 JOHNSON 75 H.P., ELECTRIC, good running order with controls, $750. 744-7640.

75 HORSEPOWER SEA HORSE Johnson with power box and cable. 479-5006.

11' PLYWOOD BOAT, VERY STable in water, $195 or best offer. 382-0896.

38' DIESEL EX-TROLLER, SUITable conversion, 12,000. 386-0456 after 5.

8' PLYWOOD DINGY WITH OARS in good condition, also roof racks, $100. 479-7353.

12' ALUMINUM BOAT AND 3½ H.P. McCulloch outboard. $250. 479-1583.

TWO 1975 9.9 EVINRUDE motors, mechanic's special, offers. 592-2347.

16' RUNABOUT GLASS OVER plywood, factory built with 40 h.p. Johnson electric start, $92-2347.

80 H.P. MERC CRUISER ENgine, good condition, $300. 592-7543.

WILL TRADE 26' CABIN CRUISer, $22,000, value for motorhome. 479-3471.

IMMACULATE 18.5' FIBERform, on trailer many extras, 940 Falmouth, 382-7011.

CHRIS CONSTELLATION, 27' twin, will trade for RV or sell, 537-2670.

1963 40 H.P. JOHNSON IN RUNning condition, $125. 386-6331

FOR SALE 1975 24' REINELL, 188 I-O, lots of extras, $14,600. 383-7590.

FOR SALE: BOAT MOTOR AND trailer with extras. 479-4720.

SEAGULL OUTBOARD, 4½ H.P., 592-1173.

16' DEEP V, 50 MERC, HOLSclaw trailer, many extras, 478-6639.

9.5 H.P. JOHNSON, RUNS GOOD, $190. 478-5307.

BOATHOUSE, 40X15 TSEHUM Harbour. $5,500. 479-1153.

81 SAILBOATS

WANTED: DEEP KEELED wood planked sloop, approx 26 ft. 652-3310.

PACESHIP PY23 RACE AND cruising equipped. A buy at $10,500. Phone 477-9994.

SACRIFICE RAWSON 26, 3 SAILS, 9.9 outboard, very special, best offer over $9000. 656-7051.

COLUMBIA 22, 4 SAILS, 10 HP oa Dinghy $8,000. 388-4800 5-7 p.m.

21' ALUMINUM BOAT AND 35 H.P. McCulloch outboard. $2500. 479-1583.

TWO 1975 9.9 EVINRUDE motors, mechanic's special, offers. 592-2347.

16' RUNABOUT GLASS OVER plywood, factory built with 40 h.p. Johnson electric start, 592-2347.

80 H.P. MERC CRUISER ENgine, good condition, $300. 592-7543.

WILL TRADE 26' CABIN CRUISer, $22,000, value for motorhome. 479-3471.

IMMACULATE 18.5' FIBERform, on trailer many extras, 940 Falmouth, 382-7011.

CHRIS CONSTELLATION, 27' twin, will trade for RV or sell, 537-2670.

1963 40 H.P. JOHNSON IN RUNning condition, $125. 386-6331

FOR SALE 1975 24' REINELL, 188 I-O, lots of extras, $14,600. 383-7590.

FOR SALE: BOAT MOTOR AND trailer with extras. 479-4720.

SEAGULL OUTBOARD, 4½ H.P., 592-1173.

16' DEEP V, 50 MERC, HOLSclaw trailer, many extras, 478-6639.

9.5 H.P. JOHNSON, RUNS GOOD, $190. 478-5307.

BOATHOUSE, 40X15 TSEHUM Harbour. $5,500. 479-1153.

81 SAILBOATS

WANTED: DEEP KEELED wood planked sloop, approx 26 ft. 652-3310.

PACESHIP PY23 RACE AND cruising equipped. A buy at $10,500. Phone 477-9994.

SACRIFICE RAWSON 26, 3 SAILS, 9.9 outboard, very special, best offer over $9000. 656-7051.

COLUMBIA 22, 4 SAILS, 10 HP oa Dinghy $8,000. 388-4800 5-7 p.m.

21' ALUMINUM BOAT AND 35 H.P. McCulloch outboard. $250. 479-1583.

TWO 1975 9.9 EVINRUDE motors, mechanic's special, offers. 592-2347.

16' RUNABOUT GLASS OVER plywood, factory built with 40 h.p. Johnson electric start, 592-2347.

80 H.P. MERC CRUISER ENgine, good condition, $300. 592-7543.

WILL TRADE 26' CABIN CRUISer, $22,000, value for motorhome. 479-3471.

IMMACULATE 18.5' FIBERform, on trailer many extras, 940 Falmouth, 382-7011.

CHRIS CONSTELLATION, 27' twin, will trade for RV or sell, 537-2670.

1963 40 H.P. JOHNSON IN RUNning condition, $125. 386-6331

FOR SALE 1975 24' REINELL, 188 I-O, lots of extras, $14,600. 383-7590.

FOR SALE: BOAT MOTOR AND trailer with extras. 479-4720.

SEAGULL OUTBOARD, 4½ H.P., 592-1173.

16' DEEP V, 50 MERC, HOLSclaw trailer, many extras, 478-6639.

9.5 H.P. JOHNSON, RUNS GOOD, $190. 478-5307.

BOATHOUSE, 40X15 TSEHUM Harbour. $5,500. 479-1153.

81 SAILBOATS

Gypsy Yacht Sales

ISLAND GYPSY DIESEL CRUISERS
By Kong-Halvorsen

BROKERAGE

SAIL

BAYFIELD 32
1977. Yanmar diesel, very roomy interior with navigation table and big salon. Quality construction throughout. A very nice cruiser. $38,900

SAN JUAN 24
Nicely equipped for racing or cruising, 4 sails including spinnaker, Knotmeter, sounder and much more. An excellent value at only $11,990

COLUMBIA 23
1973. Little use since new. Extensively equipped including tandem trailer. One of the nicest small cruisers, $9,900

POWER

TOLLYCRAFT 34
1977. 100 hrs. Twin Merc V drives, generator, sniffer, full electric galley. Very well equipped. Appointment to view. $79,000

CHRIS CRAFT Constellation 30
Low hours on twin Chris's. Sleeps 6, cabin heat, lots of extras. Seriously for sale at $18,900

PACEMAKER 30
1968. Twin FWC Crusaders. Bridge, lage cockpit for fishing. A beautiful looking boat with lots of potential. $16,900

"OWNED AND OPERATED BY PEOPLE WHO SAIL AND CRUISE IN YOUR AREA".

2270 Harbour Rd., Sidney 656-5591

Gypsy Yacht Sales

SQUIRE BOAT BROKERAGE

31' C & C Sloop Wheel steering	$24,900
32' SPENCER Sloop (1968). Clean offshore, liveaboard	$32,000
38' LUDERS motorsailor, glass const., 2 heads, aft cabin, diesel	$65,000
42' SPENCER, fiberglass, full keel, teak trim throughout, Racing, Cruising.	OFFERS

525 Head St. 384-6

ROPE CLEARANCE SALE
SAMSON "Tropny" dacron brand ¼"-½" dia. from $17.50 per 100 ft. (100 ft. min.).

SAILTREND
1157 Newport
592-2711

Island Drifter
25' Motor Sailer

Hit of the Vancouver Boat Show. May be seen at Squire Boat Brokerage, Outer Harbour Marine Ways, 525 Head St., 384-3363.

HOBIES ARE HERE
Zodiac Marine is now Victoria's Hobie-cat dealer. Large stock of 14s and 16s on hand with Demo boats in the inner Harbour. Watch for them at the Oak Bay Tea Party.

HAVE A HOBIE DAY!
105-1208 Wharf St. lower level

MOTOR SAILER CUTTER RIG 47 feet on deck, 54 feet over all, older boat, fir and cedar planking. Hull in excellent condition good liveaboard. Price $24,500. Phone 112-245-7278 evenings.

SWIFTSURE 21, BEAUTIFUL Fiberglass sloop. Retractible keel, trailerable sleeps 4, pulpit, main, jib, sail cover, dinette table teak interior. Mercury 7½ h.p. battery new bottom paint. $9,750. 656-7111.

POCKET CRUISER
23' Grampian sailboat roomy, skiff, 8hp outboard, sleeps 5, well maintained by couple, moving up to bigger boat. Priced to sell. 595-8251.

21' FIBERGLASS SLOOP, BUILT in U.K., 4 berths, galley, toilet, sink, icebox etc., 4 sails, outboard. Superb construction, excellent throughout. 477-4720.

18' OVERNIGHTER, $2100, 6 years old, very stable, good storage, Dacron sails, stainless fittings and riggings, 200 lb. Retractable steel keel for trailering, dependable outboard. 477-8460.

23' RANGER SAILBOAT, 1977 model, excellent condition, brand new 9.8 h.p. Seagull outboard, fully equipped, custom interior, sleeps 4, asking $15,000. Call 479-4297 after 4:30.

26' GRAMPION SLOOP, INboard diesel, 3 sails, depth sounder, knot meter, campass, shore power, propane oven, sleeps 5. Asking $19,500. 385-4954 or 384-0640.

43' SCHOONER, CLASSIC, heavy displacement, Greymarine, 7 sails, sleeps 6, complete inventory — deluxe offshore or liveaboard. Reduced to $49,900. Victoria Boat Mart, 453 Head St., 383-3324.

The best outboard for the Sailor, HONDA 4 stroke -4 7½ HP and 9.9 HP. in stock. See us before you buy.

VICTORIA HONDA
2851 Douglas 386-8364

ERICSON YACHTS
Alex Chisholm Yacht Sales
Anglers Anchorage Marina
930 Marchant, Brentwood Bay
652-3531

24' SWIFTSURE, EQUIPPED FOR Cat. I racing — 3.4 PHRF, knotmeter VHF, seafarer III, pulpits, lifelines, asking $17,900. Victoria Boat Mart, 453 Head St., 383-3324.

A LITTLE SWEETHEART, 20' Kits sailboat main and jib sails, galley, head, 4 berths, 4.5 Merc outboard, all in good condition, $3950. Bob Whyte Marine. 656-7285.

30' DIESEL SLOOP, GARDEN, Volvo, 7 berths, heater, stove oven, liveaboard, asking $26,500. Victoria Boat Mart, 453 Head Street, 383-3324.

22' SLOOP, 3 NEW SAILS, GALley, heads, dinette, sleeps 4-6, 4 h.p. Evinrude, Fixed keel drop centre board, lots of extras. $7500. 383-2966.

16'6" O'DAY, DAY SAILER, cuddy cabin, with trailer, ext. cover tarp, asking $2,500. Victoria Boat Mart, 453 Head St. 383-3324.

28' RED CEDAR PLANK MOTORsailer, 2 years old, Volvo 71-h.p. Diesel, survey available. Ready to go at sacrifice $7900. 384-6029

18' CROWN, SLOOP, MAHOG. trim, sea gull power, 3 sails, new paint. Asking $4,500. Victoria Boat Mart, 453 Head St., 383-3324.

26' HAIDA MK II BRAND NEW sloop, 4 sails, inboard, solid teak finish, asking $16,900. Victoria Boat Mart, 453 Head St., 383-3324.

33' DOUBLE ENDED DIESEL auxiliary sailboat, fully equipped for extended cruising, sleeps 2, $15,500. 112-743-2338.

SWIFTSURE 24, BEAUTIFUL condition, bargain price. Phone Huntly Gordon 733-2848 or 687-2711 before Sunday.

15' SEAFLY SAILBOAT, WITH trailer, excellent condition, asking $1,200. 595-6645.

23' STAR WITH SMALL CABIN conversion, complete inventory. 598-1390, Rhys.

83 AIRCRAFT

12E LEAR ADF, NARCO OMNI, VTR2A, $150 pair. 652-5873.

92 SPORTING GOODS

Robinsons

We Aim To Please
SPECIAL
500 Imp. 22 L.R. for $13.95 with each purchase of a used .22 Rifle.
RIFLES — C.I.L. Auto, $69, Marlin Lever 4X, $119, Franchi auto, $99, Winica lever, $139, Win. Bolt mod. 69 A, 1" Scope, $129, Cooey auto 4X, $69, Win. 1903, $89, Win. auto, $79, C.I.L. Anschuntz 190 3X, $249, Ruger 22 auto, $199, Parkhale 7mm 4X, $349, Alpine 270, $179, Win. Legendary Lawman 30-30, Rem. .270 Pump 4X, $199, SHOTGUNS — Win. 410 single, $58, Higgins 12G auto, $149, Win 120 3" pump, $179, Spanish o-u 12G, $199, JUST IN Barakuda Ether powered Air Rifle 22 Cal Super Powerful, $199.95.
FREE 1 YR. LAY AWAY PLAN
1307 BROAD ST. 385-3429

INTERNATIONAL KNIVES

MORE INTERESTING HANDGUNS!
Long Barrel Luger (Artillery) — Mauser machine Pistol with stock P38 9mm 1911 Colt 45, Walther 25 Cal.
BUY—SELL—TRADE
Limited Entry — Hunting Applications — Now Available
574 YATES ST. 383-2722

PLAY-MOR

Billiard Tables, Shuffleboards Cues and Accessories
Poker Table Tops for Card Tables
FOOSBALL TABLES
Factory to you—and Save!
PLEASE NOTE!
Due to slight water damage many cues ae ½ price or better
Quality cues — great value
384-3332 517 KELVIN RD.

FRANK WHITE'S SCUBA SHOP
832 Fisgard 385-4713

"The Instructional Specialists"
Complete diving course includes 5 POOL LESSONS, 5 ocean dives, 18 hours theory. New courses starting each month.

GUNS GUNS — GUNS
Our catalog and Gun Sales Bulletin No. 22 is exploding with "Big Discounts" on rifles, handguns, shotguns, reloading equipment and supplies, scopes, ammo, fishing tackle, etc. Also, "Big Savings" from our "used gun" dept. Send for your copy today. Enclose 50c (cheque or M.O.) to cover postage and handling to: Lovett's Rod and Gun Centre Ltd., 955 King St., W., Dept. Vct., Kitchener, Ont. N2G 1G7.

STEEL TENNIS RACQUETS
reg. $14.01 Only $7.99
WOOD TENNIS RACQUETS
Reg. $7.99 Only $3.99
SQUASH RACKETS
Reg. 12.95 Only $7.49
STEEL BADMINTON RACKETS
Reg. $8.55 Only $4.99
Tennis balls 50c each or $4 a doz., Universal Trading, 584 Johnson, 383-9512.

RIMPAC DIVERS Ltd.

Next Open Water Scuba Diving Course starts June 5. Learn from "The Professionals". Enroll at The Shop, 9818 5th, Sidney or phone 656-6313.

MODEL 700 REMINGTON 7MM magnum, sling 100 rounds ammunition, cleaning kit, 2½x8 Leopold scope, excellent condition, $400. 384-0248.

COMPLETE SCUBA DIVING equipment in good condition. Reasonable prices, open to offers, 598-2182.

WINCHESTER MODEL 94, MADE in 1919, 30-30 calibre, saddle ring, fair condition. Call after 5, 382-2070.

WET SUITS, ASSORTED SMALL and medium, male and female, high school student sizes, $75, with accessories $100. 384-9872.

303 RIFLE WITH WEAVER 2.5X7 new variable scope, $100 or best offer. 479-0884.

WINCHESTER CENTENNIAL 1977 30-30 carbine, Mint, private, asking $350, make offer, 382-4855 evenings.

GOOD SELECTION OF USED diving gear. Universal Trading 584 Johnson, 383-9512.

WANTED — LADY'S GOLF clubs and bag, reasonable. 595-7570.

SWINGER WATER SKIIS, SKI belt tow rope, boat hook-up, like new, $80. 384-6003.

FULL WET SUIT, GOOD CONDItion, 6' size 40, 474-2768.

93 CAMERAS, SUPPLIES and PHOTO FINISHING

PENTAX, CANON, NIKON, MINolta. 15 used S.L.R.'s. Many other 35's to choose from. All cameras guaranteed, Universal Trading, 584 Johnson, 383-9512.

SERIOUS PHOTOGRAPHERS
For quality colour processing try Central Photo Inc., 4190 Shelbourne, 477-0222.

BLACK AND WHITE MURAL special from your negative, 40x96" equals 26.7 sq. ft. $59.95. Photography by Kim, 385-5332.

CANON F1, 1 VIVITAR 135 MM lens, camera case and cleaning equipment, offers. 642-5005.

CANON AE-1 WITH 50MM 1.4 lens and Speedlite 155 flash. Excellent condition, $380. 477-3020.

ARGUS SLIDE PROJECTOR, 479-5642.

CANON ELECTRONIC FLASH, speed light, 133A, $55. 477-7597.

WANTED: STUDIO FLASH OUTfit with modeling lamps. 384-8936.

93 CAMERAS, SUPPLIES and PHOTO FINISHING

FOR TOP QUALITY EXPERIENCED CAMERAS SEE US AT
Bill's Photo Supply
1675 Douglas 383-7443
NEW HOURS 9-5:30
THURS. AND FRI. 9-9
LANGFORD STORE NOW OPEN
800 GOLDSTREAM AVE.
OAK BAY STORE ALSO NOW OPEN
2047 Oak Bay Ave. 592-3122

PENTAX K1000
A back to Basic Sale
$229 with Case

city photo
1227 Gov't.
385-5633

Lighting systems now available at ISLAND COLOUR LABS, Stadacona Centre, 1528 Fort, 595-0038. Photax lighting, new from England, is completely interchangeable offering stands, lamp units, reflectors, boom arms and umbrellas.

OLYMPUS OM-2 WITH QUICK 310 flash, package deal $490. Also Olympus 75-150 zoom, $290. Olympus 24 mm 2.8, $260; all 1 year old. Call Dave at 384-0035 anytime.

POLAROID SX70, REFLEX CAMera completely reconditioned. 384-0775.

96 RANGES, STOVES and FURNACES

Microwave Oven Radiation Test
June Special
Microwave Oven
June Special
Bring your Moffat - Lytton McClary - GSW microwave oven to GSW HOME SERVICE
483 BURNSIDE RD. E.
386-3581
And for only $8.00 their factory trained technicians will leak test and make any necessary adjustments. (Offer expires June 30, 1978).

FREE STANDING GLASS ENclosed wood burning fireplace, $105, new $528. Phone after 6, 246-3830.

COPPERTONE KENMORE DEluxe stove with rotisserie and continuous clean oven, 1½ years old, $200. 478-6503.

MOFFAT RANGE, OLDER model, 30", very good condition, $60. 721-3336.

36" WHITE OIL RANGE, COPper water tank, oil drum, stand, $150. 382-1172 after 1 p.m.

MOFFATS 39" WIDE ELECTRIC range $60; gold range hood with 2-speed fan $10. 652-3030.

24' STOVE $120, GOLD
bourne 477-0222.

LADY KENMORE STOVE $90, 479-9887.

97 FURNITURE

2 CHESTERFIELDS, 2 ARMchairs, 2 tier mahogany tea trolley, Dimplex electric heaters, large and medium, 2 carpets, 12x12, Mahogany and glass china cabinet. Kitchen table. Bookcases. As new refrigerator. Moffat 4 burner electric range. Coffee tables, various. Step table. 388-6838, 595-6939, 386-0133.

ALMOST NEW, COLONIAL style 9 drawer triple dresser and mirror. Solid Birch top anddrawer front, veneer sides in candlelight finish, $175. Matching 4 drawer chest, $90, Two 39" head boards, close match, $25. 382-3829.

TEAK SOFA BED, EXCELLENT condition, upholstered in smart yellow stripes, bookcase end and bedding storage. Extra wool zippered covers and mattress included, $245. Evenings, 595-5863.

TEAK SOFA BED, EXCELLENT condition, upholstered in smart yellow stripes, bookcase end and bedding storage. Extra wool zippered covers and mattress included, $245. Evenings, 595-5863.

IT'S HERE AT LAST
The shipment from England of fine furnishings finally on the floor. Come and see at Axiom Antiques, 548 Herald, 383-4214.

MAPLE DROP FRONT DESK with bookcase top and 3 drawers below, in excellent condition $250. Mel's Bargains, 3460 Quadra, 384-3152. Chargex available.

SELLING ALL FURNISHINGS, complete 2 bedroom apartment furniture, lots of teak and contemporary. Many pictures, ornaments etc. 386-6676 after 5.

BEAUTIFUL ORNATE BRASS bed, $375. Lane cedar chest, $150. 3029 Carroll St. Just off the Gorge. 382-5939.

7' TUXEDO STYLE COUCH AND matching chair, rust and black tweed, herculon fabric, $250. 383-9349, 505-1445.

3-PIECE WALNUT BEDROOM suite, coil spring mattress, perfect shape, walnut finish low style buffet, perfect shape. 382-4020.

NIAGARA CYCLE MASSAGE VIbrating chair. Brand new condition. Cost $900. Sacrifice, $450 or best offer. 385-2715.

MAPLE DINING ROOM, TABLE and four chairs, $200; modern white kitchen table and three swivel chairs, $250. 595-2583.

FOR SALE BENCH 57X57" TAN colour, suitable for kitchen nook or rumpus room at very good condition. Offers. 386-7118.

IMPERIAL LOYALIST MAPLE 4-drawer knee desk with 2 bookcase shelves built-in, $175. Offers. 598-5453.

3-CAMPAIGN CHESTS, BOUND with brass corners, flush brass pull rings, 11 drawers total, must be seen, $350. 479-4829.

OLDER DUNCAN PHYFE 8-piece dining room suite. $450 or best offer. See by appointment. 384-9233, 383-3193.

WALNUT WOODGRAIN CHROME suite, 6 chairs, excellent condition, $130. 478-2342.

MODERN BLUE TONED 4 seater chesterfield and chair, as is, $100. 383-6954.

MAPLE BUNK BEDS WITH mattresses, good condition, $145. 478-2162.

FIVE PIECE DELUXE DINETTE suite, swivel bucket chairs, excellent conditon, $130. 656-6544.

7 DRAWER DOUBLE PEDESTAL desk, walnut, 24"x48", like new, $95. 598-5722.

5-PIECE PECAN QUEEN SIZE bedroom suite, 1 year old. $400. 478-4184.

CUSTOM BEDS; CAPTAINS, $125, mates $115, bunk beds, $100. 479-7400.

SAGERS — VICTORIA'S LARGest selection of colonial furnishings 1802 Gov't. 386-3841.

FRENCH PROVINCIAL CHESterfield and chair, excellent condition, 598-8582.

EMERALD VELVET MAHOGAny armchair, Victorian reproduction, $260, cost $426.95. 477-0367.

WALNUT DROP LEAF WRITING desk, $175. Liquor cabinet, $50. 658-5490.

CUSTOM, DANISH MODERN sectional, $300 or best offer. 656-5450.

WOODWARD'S HOTEL TYPE twin bed, 3 years old, no headboard, $30. After 5 p.m. 477-1540.

ANTIQUE SOLID OAK BUFFET, table, and six chairs, phone after 5 p.m. 386-9372.

UPHOLSTERED LIVING ROOM rocking chair, good condition, 598-8532.

OVERSTUFFED COUCH, CHAIR, $125. Singer treadle sewing machine $60. 479-6391.

CHINA CABINET, $125; ROUND coffee table, $25; record rack, $15; 598-7025.

BARGAIN — MODERN COUCH $250, sells new for $500, excellent condition., 383-0140.

TUXEDO STYLE SOFA, CASTors, six months old, $200. After 10 a.m. 385-8851.

DOUBLE BOX SPRING AND posturepedic mattress, brand new, excellent condition, 383-5040.

SOLID WOOD TABLE, 3 CHAIRS and sideboard, $175 or best offer. 478-3208.

40 PER CENT OFF. NEW, TEAK, buffet and hutch. Of high quality, 386-3742, 7-11 a.m.

CHEST OF DRAWERS FOR sale, night table, 385-4272.

97 FURNITURE

GRAND OPENING
Colwood Corners
WATERBEDS
8-310 Goldstream Ave.
in Colwood
DELUXE WATERBEDS
from $439
complete
On the Spot Financing OAC

MATTRESSES
INVEST IN THE BEST
INVEST IN REST
B. F. Goodrich foam rubber mattresses guaranteed for 20 years. Latex foam rubber automatically adjusts to variations in weight giving even support the full length of the spine. They are comfortable, cool, hygenic and are made in a fire retardant ticking. 3'3" $159 — 4'6" $189 — Queen, $229 — King, $299. Box springs to match. Polyfoam mattress topper pads, single $8.55, double $11.85. Queen $14, King $17.75. Angle iron bed frames with rug rollers $34. IMMEDIATE DELIVERY
GREGG FURNITURE
2300 Douglas 388-7365

Father's Day SPECIAL
A super buy on deluxe recliners with built-in heater and vibrator
ONLY $177
Tillicum Downtown
851 Johnson 388-6613

3 WALL SHELVING UNITS, $125 each; 3-piece mahogany bedroom suite, also good spring and mattress, (double), refinished walnut coffee table, asking $135; 2-piece chesterfield suite, $175; teak desk, $250; 3 teak chairs; 10x14 British india embossed rug, etc. Phone 598-3974.

WANTED
Will pay cash for
HOOSIER-STYLE
KITCHEN CABINET
Call Victoria 388-7975 evenings, weekends. Collect calls accepted.

3-CAMPAIGN CHESTS, BOUND with brass corners, flush brass pull rings, 11 drawers total, must be seen, $350. 479-4829.

JUST RECEIVED NEW SHIPment of furniture. Universal Trading, 584 Johnson, 383-9512.

NINETY EIGHT

COLONIAL CHAIR, GOLD, brown, tweed effect. New condition, $85. 592-7957.

GOOD QUALITY FURNITURE AT low, low prices. DODD'S FURNITURE, 2563 Quadra St. 388-6653.

SIMMONS READY BED, DOUble size, bunk beds, 477-3594.

MODERN ROUND 34" ACRYLIC table, 6 swivel chairs, 598-4926.

4-PIECE KITCHEN SET, PECAN, green and white, $95. 592-1907.

MOVING: CHESTERFIELD AND chair for sale, $150. 384-3958.

26" RCA COLOUR TV, LARGE Coswell rocker, green. 595-5259.

NEW MAPLE CHINA CABINET, $280. Table, $200. 384-5585.

TABLE WITH ARBORITE TOP, 4 chairs, top condition, $35. 477-8263.

98 TV, STEREO, RADIO SALES and SERVICE

385-5555
Open 'Til 9 Nightly
Buy The Best And
Reduce Costly Service Calls
YES, WE TAKE TRADES!
No Down Payment
Free Delivery!
Free Parking!
Chargex — Bank Financing
Color TVs—Stereos
HI-FI EQUIPMENT
Clearance Prices On All Panasonic Color TVs (All Sizes).

TRADE-INS PRICED TO CLEAR
Brand new Pioneer Receiver model SX 980 (Reg. $850), Special $649.
YAMAHA CA610 AMP (As New) $299
MARANTZ 2220 Receiver, Special $299
HARMON KARDON 330C Receiver (As New), $299.
ALTEC LANSING 725 Receiver, $288.

Specials Galore, Dynaco Dynakit, JBL speakers, Harmon Kardon, Citation.
Clearance Prices on all Technics Hi-Fi Equipment. Low monthly payments.
CAR STEREOS
Panasonic - Pioneer
Jensen
Independent Buyers
Discount Service Ltd.
939-C Esquimalt Rd.
385-5555

CONSOLE STEREO PHONOgraph with AM-FM radio includes pair of remote speakers, ideal for rec. room, $75. Call 477-9321 after 5.

OVER 100 USED STEREOS TO choose from. Complete systems $85 to $950. Colour TV's $140 up; black and whites $35 up. Universal Trading, 383-9512.

CB RADIOS, 478-2548 BORTON'S Enterprises, CP 400, $585; Citizen CPI vice-president antennas and marine.

25" RCA USED COLOUR TV. Good working order. To clear $125. ATLAS STEREO and TV
763 Fort Street 385-2712

COMPACT AM-FM TAPE, TURNtable, digital clock stereo unit, 2 Pioneer 3 way 50 amp speakers, $250. Call 479-9296 after 7 p.m.

FREID "H" TECHINCS, FORMUla 4, Decca Gold, Pioneer, Nakamichi, Koss, excellent sound, 595-1532 after 5 p.m.

EXCELLENT CONDITION TVS, black and white $45; color $150. With guarantee. 383-6774 or 382-1234.

CB PROBLEMS?
Professional CB repairs. Phone Gord Bjornson, 477-4830.

AKAI 4000 DS TAPE RECORDER, new condition, $275. 6 Maxell tapes, $30. 385-5207.

PRO-LINEAR STAGE 200 SPEAKers, only 6 months old, $300; Upgrading. Phone 479-9627.

SONY TC355 REEL TO REEL tape deck, in excellent condition, spare tapes, 384-0775.

22" PANASONIC COLOUR T.V. console, good condition, $200. 477-4201.

WANTED: TO CONTACT A HAM who is using a YAESU FT200, re loading procedure. 385-2391.

GOOD BLACK AND WHITE TV, Viking, 20", Reasonable, $75, 382-1796.

19" COLOUR TV FOR SALE, $110. Phone 592-1804.

BLACK AND WHITE, 19" PORTable T.V. with stand, $40. 477-7397.

98 TV, STEREO, RADIO SALES and SERVICE

RENT TO OWN
1978 20"
ELECTROHOME
COLOR TV
NOTE: Rent to own also available for 26" Console TV.
3 year 100% warranty on all parts, labour and picture tube. Call
CITY CENTRE TV
OPEN 10 A.M. - 9 P.M.
6 DAYS A WEEK
477-6771
Next to K Mart in the Mall

CAR STEREO
Indash cassette player with am-fm stereo radio and 555 coaxial speakers. Complete package $169.95. Installation available.
B.C. SOUND & RADIO SERVICE
931 FORT 383-4731

ELECTRON TV
100 BURNSIDE W.
NEW FROM PHILIPS
MAGNOVOX
Colour TV by Philips. Special introductory prices.
383-3432

ONE MONTH OLD TECHNICS stereo system, receiver, turntable and speakers. High quality equipment. Selling price $700. Original cost $1100. Must be heard, a real buy. 383-6572 after 5 p.m.

ALLIED PATROLMAN PRO-7 HF scanning receiver. $70. 479-6584.

99 GROCERIES, MEAT and PRODUCE

WILLIAMS
QUALITY MEATS 735 FORT ST.
384-8525 — 384-8526
GRADE "A" FREEZER BEEF
Sides—$1.49 lb. Hinds—$1.69 lb.
Full Baron—$1.59
Cut, Wrapped and Frozen
Price per pound increase due to cut, wrap, etc.

GOVERNMENT INSPECTED Spring Lamb ready now. $2.35 per pound. Cut, wrapped and frozen. 652-2803.

U-PICK STRAWBERRIES
Holloway's Farm, Veyaness Road open 8 a.m. to 6 p.m., Monday, June 5. 60c per lb.

STRAWBERRIES, READY picked, available soon; raspberries, next month — advance order 388-4465.

100 MISCELLANEOUS FOR SALE

NEW and USED
Hide-a-beds $99 to $275; 2 pc. chesterfield suites $179 to $589; love seat $149; Duncan Phyfe drop leaf table and 4 chairs $269; Gate leg table $99; Sets of 4 dining chairs $9 to $259; Buffets $69 to $179; China Cabinets $95 to $259; 5 pc. Kitchen sets $6 to $109; 3 pc. kitchen sets $24.95 to $64.95; Complete bedroom suites $249 to $495; Single beds $44.95 to $129; Bunk beds complete $269, Chests of drawers $39.95 to $149; Dressers $69 to $249; Bedside tables $17.95 to $59; Students desks $59 to $119; Hoover washer spin-dry $89 Vacuum cleaners $29.95 to $79. Use your Chargex or Master Charge.

PANDORA FURNITURE LTD.
1050 Pandora Ave. 383-6319

CRAFTSMAN RADIAL ARM SAW with stand, $50, 4x8 pool table, 11" sled two regular cues and one short cue, 2 sets of balls, snooker and 8-ball, plus wall rack for cues and balls, blackboard with score counters, $250. Two 215x14" Supperit radial tires, $40. 6 teak dining chairs, black vinyl seats and backs, $180. One black and white TV, Philco 14", $30. 383-2783. 9X12

REUPHOLSTER NOW AND SAVE
20-30 per cent discount on in stock fabrics while stock lasts. For quotations call 383-7621.

RIGA UPHOLSTERY, Market Square.

PORCH SALE, LEAVING VICTORia, must part with many goodies, houseplants, pots sheets, towels — most never used, tablecloths, kitchen ware, bricks, shelving, games, National Geographics, bamboo table and many more bargains. 11-4 Saturday and Sunday, 4-1462 Rockland Avenue.

PICTURE FRAMES
Fine custom framing — or
U-DO-IT; we supply all tools and materials. It's fun at
PANDORA GALLERIES
383-1543 739 Pandora

GARAGE SALE
ANTIQUE MAHOGANY VANITY, SEWING MACHINE, aluminum door, various kitchen and household items, COLEMAN STOVE, USED Wainscoting, new cedar lathing, much more. 102 M

100 MISCELLANEOUS FOR SALE

Mais 385-2435

GOOD USED

Apt. size upright freezer $98
Apt. size 24" range and fridge pair $345
30" Electric range $128
30" Deluxe Admiral range avacado $199
GE Zero zone fridge $168
Viking automatic washer $149
Hamilton automatic dryer $38
26" Admiral color TV Console $178

RENT

WASHERS—DRYERS
TV'S—FURNIURE

1821 COOK

Mel's BARGAINS

USED FURNITURE
4 walnut dining chairs $150; Viking colour TV and stand $225; Westinghouse fridge $50; 3 pc dinette $40. 3660 Quadra. 384-3152. Chargex available.

CABINET MAKER SELLING hardware, hinges, cabinet doors, misc. Citation cabinets and panels. 75 gal. dust collector, shop vac, trailer, stainless steel sink (double), vanity sink, coppertone built-in stove and fan, steel bench leg (extra heavy), many other items, driveway of 246 Sims, off Tillicum Sat. June 3rd. Excellent prices. Quality items.

GARAGE SALE — STOVES, fridge, dryer, Acorn fireplace, single bed, 7' single bed and mattresses, Chaise, sectional chesterfield, exercise bike, numerous house plants. New: toilets, sinks, tub, and plenty more. Saturday and Sunday 10-8, 949 Pattullo Place (off Newport) 592-3653.

SUPER SALE — SMALL ESTATE items from Milk Cans to glassware; assortment of garden tools without handles, small baby crib picnic table, radios, horse collars. Come and browse 4525 Cheeseman. No prior selling; Sat. and Sunday. 10 a.m. to 5 p.m.

1 only Westinghouse built-in pot scrubber dishwasher, 5 cycle. Harvest gold, clearing at $370. Kenyon Sales. 386-1214.

FULLY LINED DRAPES WITH rods, perfect condition. Pair olive green floor length each 11' wide, $75. Taupe antique patterned, pair, floor length, each 13' wide $150. Pair 5½' long each 10' wide, $85. Phone 595-0978.

VENUS FLY TRAPS

Plantarium, lower Commerce Mall, Douglas at View next to View Parkade, 383-6222. Free delivery.

HOSTESS ROCKING CHAIR, AS new, matching stool, $45; Red silk double bedspread, 2 matching shams, $25; White silk floral double bedspread, new $25; Coleman camp stove, $20, Folding wood camp stool. $3. 383-0749.

10X12 TENT, BATTERY LANTern, car coffee maker, two 2— 2 man tents, 35mm camera, 8mm movie camera, tube tester, capacitor tester, resistor and capacitor stock, 22 gal. hotwater tank. 479-6429.

HITACHI PORTABLE DISHWASHer as new, $195 or offers. Ladies bicycle $30. Smart long navy leather ladies coat size 12, $65. Braun mixer and accessories, like new $200 firm, 386-1001.

GARAGE SALE: HARDWARE tools, fly fishing equipment. Plus 21" bathroom vanity, 9x12 tent, camping equipment, etc. Sat. and Sun. from 10 a.m.-6 p.m. 2189 Sandowne Rd., Oak Bay.

UNIVERSAL TRADING CENTRE 584 Johnson. Upstairs Warehouse. Bargains — Tools, furniture and fridges, curios, glasswear, pictures, stereos, cameras and jewellery. 383-9512. We Buy, Sell and Trade

USED TYPEWRITERS
Manuals $99 to $139
Electric $175 to $299
Capital City Office Machines
2727 Quadra St. 383-5700

COFFEE TABLE, VANITY dresser with full length mirror, 19" black and white TV, $49 each, Van seat, bedspread and matching drapes, plants and flowering hanging baskets, 592-4344.

18-CUBIC FRIDGE — EXcellent condition $250, round oak table $120; table lamps $25; Cold Spot air conditioner 10,000 B.T.U. Cost $500 give an offer 385-8749 or 658-5685.

YARD SALE
Trailers, one 2-wheel, one 1-wheel, 2 edgers, books, garden and house supplies. 3316 and 3322 Glasgow Ave. Saturday-Sunday 9-9.

SUPER GARAGE SALE. LEAVing B.C. Quality furniture, appliances, crystal, household effects. Saturday June 3, 11 a.m. to 4 p.m., 2858 Admirals Rd. 385-9195.

SALE: COTTAGE HIDE-A-BED, $50; swivel rocker, $50; single bed, $25; two childs dressers, $10-$15. Pottery table lamps, $20-$30. 477-4769.

PATIO SALE. FLOOR POLISHER, vacuum, roll arm ironer, Lazy Boy chair, odds and ends. 3630 Richmond Rd. corner of Poplar and Richmond. Sunday 12 til 5.

GARAGE SALE MISCELLAneous, mineral finder, water purifier, wicker hamper and chairs, dishes, silverware, brass etc. Free coffee. 5450 Old West Saanich Rd.

CHESTERFIELD AND CHAIR, good condition, $40; Canon Zoom movie camera and light, new, $60; Reasonable offers accepted. 385-6550.

26" QUASAR COLOUR CONSOLE, good condition, $350; 25 cu. ft. freezer/freeze, $175; or offers, 598-5439.

9 PIECE KAUFMAN DINING room suite, excellent condition, $950. 2 piece colonial chesterfield, autumn colours $250. 592-1332.

20" ROTARY MOWER, DOUBLE window frames with glass, size 60x52, green awning to fit same. Radio and record player. 592-4826.

PROPANE FRIDGES — USED and New, Lts. and stoves, Sale on tanks. 8028 Granville, Vanc 263-8756

BRUNSWICK POOL TABLE $250. Lapidary equipment, grinder, cutter, polisher, tumbler etc. Offers on lot. 598-6237.

SATURDAY SALE, 4175 QUADRA St. Furniture, rugs, kitchen wares, 19' power boat, garden and work tools.

GARAGE DOOR 8' WIDE AND 6½' high, $50. Also wrought iron railing suitable for 4 or 5 steps, $20. 479-7842.

13 CU. FT. REFRIGERATOR, freezer compartment doesn't work but fridge works well, $100. 642-4132.

6' ARTIFICIAL RUBBER PLANT, new $150, want $75. Call 386-6945 after 5.

4' X 4' X 8" CHILDREN'S SAND boxes with sand, $16 delivered, 383-0974.

21' DEEP FREEZE GOOD CONdition, $200. Double bed, box spring and mattress, $50. 642-3636.

VIKING AUTOMATIC WASHER plus sud saver $145, Westinghouse wringer washer, $45. 386-0680.

PARKING LOT SALE, 12 CU. FT. freezer etc. 7675 East Saanich Rd. Saturday and Sunday from 10 a.m.

INDIA WOOL CARPET, ONEyear-old, antique rose background. 721-3472.

TAPPAN 30" STOVE, $65, 15 CU. ft. fridge, $45, Garage sale, June 3rd, 2501 Cook St. 386-3622.

COOKWARE, STAINLESS STEEL, multi-ply, 598-8682.

ROCKWELL DRILL PRESS, LIKE new plus smaller tools. 384-0790.

LADIES SCHICK HAIRDRYER, excellent condition, $15. 652-1681.

TWIN BEDS, OTHER ITEMS, 479-6955.

100 MISCELLANEOUS FOR SALE

MOFFAT
ACTIVE FURNITURE
586 DAVID 382-8274

FREEZERS

SAVE MONEY
8 cu. ft. $220
12 cu. ft. $250
16 cu. ft. $292
19 cu. ft. $299
23 cu. ft. $329
TERMS AVAILABLE

OFFICE EQUIPMENT SALE
Fantastic savings on all stock.
Savings from 15% to 50%
Desks, chairs, typewriters, calculators, cash registers, photo copiers, etc.
If we don't have it in stock, we will order it at sale price. Phone and ask for our flyer. Pacific Business Equipment Ltd., 1006 Hillside 388-7033, 388-5711.

KILSHAWS

1115 FORT
Cash Guaranteed
APPRAISALS for Sale Purposes
AUCTIONS
Friday-7:00
Kilshaws Auctioneers Ltd.
384-6441

30" BRENTWOOD CONTINUOUS clean range and 16 cu. ft. Moffat frost-free fridge, both harvest gold as new, $599.95 the pair; Enterprise with wood burner, ideal for cottage, $75; Colonial floral sofa and swivel roocker $350.

The Traders

388-6264 715 Finlayson
Open nights 'til 9 p.m.
Sat. 'til 6, Sun. 12-5

BASEMENT SALE
Saturday and Sunday 10-4 p.m. only 775 Cowper, 24" Walnut bookcase, $20; 28" pine bookcase $50; 36" bookcase with glass door, $40; 20"x72" wardrobe, $30; 48" light pine coffee table with 2 end tables, $200; gold sofa and chair, $45; floral pumpkin loveseat, $110; sofa folds into bed, $75; 54" glasstop coffee table with end tables, $250.

CRAFTSMEN

Island Crafts Supply is now accepting locally made crafts on consignment for summer only. Low commission rate. 384-0421, 2506 Douglas Street.

PS

"THE PLASTIC SHOP"
2105 DOUGLAS ST., 386-1477. ONE STOP SHOPPING FOR ALL PLASTIC PRODUCTS, Industrial Plastics.

DOUBLE CLOTHES RACK ON wheels, $30, Wagon wheel maple bunk beds (complete), $79. Coffee table with bottom shelf, $16.95. Lawn chairs, $3.98. Chaise lawn chairs, $8.50 and $10.50. Girls bicycle, $28. Childs school desks, $7.50. Pogo stick, and many Fisher Price toys. All items in good condition. Vi's Thrift Shop, 1500 Haultain.

SUPER NEIGHBORHOOD Garage Sale. Tent trailer, dishwasher, chainsaw, utility trailer, tools and much more. Saturday, Sunday, June 3, 4, 10 to 5. 4477 Annette Pl., off Longacre, in Gordon Head.

1974 FORD ¾-TON, 31,000 MILES, 250 amp Lincoln welder and cables. Torch, gauges and bottle racks. Tool box and vice. $5500. Phone 478-7130. Can be seen at Sparton and West Saanich Road, behind large shop.

Beat The High Costs of Wine and Beer — Make Your Own
INSTRUCTIONS - EQUIPMENT—SUPPLIES
HAMILTON HOPS AND GRAPES
464A Burnside Rd. E. 388-4511

LAST CHANCE
TO GET IN ON OUR G.E. FLOOR model appliances Sellout. Call in or phone for more details. WOLF'S Home Appliance Centre, 709 Johnson. 386-1032.

10X14 BRITISH INDIA EMbossed rug and rubber underlay, (ivory), beautiful condition, asking $750 or offers; 2 blue mats, 4x6; 2 pieces mushroom coloured carpeting, phone 598-3974.

GARAGE SALE. 2126 SPRING RD. Saturday only, 9-6. Spiritual books, science fiction, small bathtub, electric motors, antiques, beds, beaded lewelry and jewelry, and much more.

GARAGE SALE SAT. AND SUN. 1-5 p.m. Baby items good household misc., books clothes size 12-14. Clean. No junk. 1464 Fairfield Rd.

McDONALD SUPPLY
Amana RadarRange
307 GORGE RD. 386-5745

STORE OF A MILLION KEYS
PRICE'S LOCK AND SAFE LTD.
847 Fort Street 384-4105

TABLE SAW, 9" BEAVER ROCKwell, ¾ hp, carbide blade, adjustable dado, worth $450, $325 or best offer. 382-8048.

LONG, WHITE GRADUATION gown. Beautiful evening gowns, sizes 13-15. Alterations available. Evening shoes and bags. 385-2718.

PALLET JACKS, HAND TRUCKS, platform tables and dockplates in stock at Island Forklift Sales, 740 Princess, 383-2911.

STUDIO LOUNGE AND CHAIR avocado $50, shop vacuum cleaner $15, single brush floor polisher $25. 382-2965.

EXTRA LONG BAYCREST BED, deluxe, 39" by 78" $165. Sealy Coronet, 9" by 72", $190, both with headboards. 388-5708.

5-DRAWER METAL CABINET, drafting type table and chair, 5 cu. ft. counter top fridge, new rocking chair. 592-4506 after 5 p.m.

GARAGE SALE, MOVING, ODDS and ends, dishes, garden tools, tools, paperbacks, small refrigerator etc., etc. 5412 Fowler Road.

SMALL BOAT, SMALL WASHER, cars and household items, 592-7733 evenings.

SPA MEMBERSHIP, 10 YEARS, $15 month, $300 outstanding. 474-2842 anytime.

VINYL, SMALL TEARS, HOLES repaired. Phone mornings, 383-2450.

GARAGE SALE; MISCellaneous household goods, Sat. and Sun., 876 Royal Oak Ave.

LAWN MOWER, REEL TYPE, Briggs engine, 2 horse power, $35. 598-3908.

HIDE-A-BED, $160, HIGH CHAIR, $20, Crib and mawress, $50. Sooke. 642-3598.

LAST CHANCE
TO GET IN ON OUR G.E. FLOOR model appliances Sellout. Call In or phone for more details. WOLF'S Home Appliance Centre, 709 Johnson. 386-1032.

DOUBLE BED HEADBOARD and box springs, electric waffler and mailbox. 477-8465.

WOODGRAIN ARBORITE TABLE, 6 chairs, $85; trunk $9. 1039 Hillside Ave.

WASHERS, DRYERS AND ranges, $25 and up, fully guaranteed. 1729 Cook St. 385-2033.

GARAGE SALE: SAT, 10-4. 1809 Jade (Off Garnet). Housewares, rugs, baby items, misc.

PING PONG TABLE, DRAPES, black and white TV and stand, misc. 478-0083.

COMMERCIAL
Photo copier, Bunn coffee maker, as new, 383-8131 or 382-9388.

CCM ROWING EXERCISER, nearly new, 478-2860.

WOODEN SCREEN DOOR WITH removable glass. 598-3266.

VIKING SPIN DRY WASHER, A-1 condition. $175. 479-8128.

COMPLETE HOUSEHOLD FURnishings sale. Call 384-2394 after

15-GALLON OAK WHISKEY BARrels, good condition, $15. 383-1328.

BOZ SCRAGG LITLE RIVER Band, tickets June 12. 112-433-1386.

9X12 GREEN SHAG RUG, LIKE new, $80. 383-7433.

SAVE $35. ELECTRIC CHAR-BEcue. New, never used, $65. 477-8309.

6 NEW SINGLE PANE ALUMINum windows with sliders. 652-3306.

100 MISCELLANEOUS FOR SALE

ANTIQUES. WARDROBES OAK mahogany. Hall tables. Treadle sewing machines. Sideboards. Used modern furniture. Single beds $25 and up. Appliances large and small. Books. Dishes. Baby items. Re-conditioned bicycles. Garden tools. Mechanic tools. Lawn mowers. Miscellaneous items. Bill's Bargain Barn Craigflower and Tillicum, 384-5235.

GARAGE SALE, SATURDAY AND Sunday. Hanging lamps, 45' smoked glass coffee table. Large glass based lamp. White wicker chair. Countertop range and wall oven. Drapes. Towels. 1969 Lincoln Mark III. 1973 Mercury Montcalm. Both loaded. 119 Howe St., Fairfield.

MOFFAT SELF CLEANING stove and frost-free fridge in Avocado, 20-cubic-foot freezer, $0. accessories. Admirals colour TV, Kodak carousel slide projector and day screen, colonial chesterfield and loveseat, office desks, all like new. 386-0286.

OIL SPACE HEATER, $30; Turfglider mower $20, electric mower, $35; projection screen, $30; fishing net, $10; mobile CB, $50. 598-2920.

CRANE ENAMEL LAUNDRY tub with stand, $30. 19" portable Black and White Admiral T.V., $50, Good condition. 477-3290.

PORTABLE SEWING MACHINE, near new condition $50. Four 13" rims (Toyota) $40. Exercise Trim gym $50. 382-0601.

6 YEAR OLD GIRL'S BIKE, trailer hitch, bathroom plumbing including basin, pogo stick. 477-1715.

SIZZLING SUMMER AHEAD. Keep yours cool in oval pool 18 x 12 x 4', filter, vacuum, etc. $300. 592-7887.

BRASS BED
50" wide Circa 1900 large pipe and spindles. Beautiful condition. $425. Ronae, 388-4413.

NEIGHBORHOOD YARD SALE, Sat. June 3, 9 a.m. to 6 p.m. 1324 Franklin Terrace off Moss St. Bicycles, furniture, misc. items.

TROPHY HORN; FULL VELVET moose horns, 54" spread and antelope, buffalo and other horns. Phone 478-6817.

RCA 20" COLOUR PORTABLE TV and stand, $125, Colonial chesterfield and chair, brown, excellent condition, $200., 479-5348.

ONE A. B. DICK MIMEOGRAPH, 455 Gestetner, working order Please call between 8:30 and 5 p.m., 382-5105, Mrs. Roseborough.

CHINA CABINET AND MISCellaneous, jewellery, odds and ends. 595-7918.

9X15 WILTON RUG, 2 CRIBS, ROtary lawnmower power edger, lawnmower motor, 479-3139.

BASEMENT SALE
All household articles, 3344 Happy Valley Rd. 474-2020.

2" SAMSONITE BRIEF CASE, combination lock, as new, $49. 595-4933.

ROSEWOOD QUEEN SIZE spread, and 4'x84" drapes, new, $59. 477-3271.

COLONIAL 4-DRAWER dresser, $65. Two-slice toaster, $10. 598-1762.

4 KITCHEN SWIVEL CHAIRS, good condition. Roof rack for VW Westphalia, 592-0419.

MISC. GARAGE SALE, JUNE 3rd 9-?. 3936 Larchwood.

GIRLS' BICYCLE, $25. CHILD'S bicycle carrier seat, $5. 385-1872.

AIR CONDITIONED 10,000 BTU Coldspot, like new, $250. 385-7839.

21 CUBIC FOOT FREEZER, $150. 385-6516.

AIR CONDITIONER, 6,000 BTU'S $150, 642-4211.

15' SAILBOAT AND TRAILER, $350; hide-a-bed, $60. 598-7494.

101 CHILDREN'S MISCELLANEOUS

WANTED BABY FURNITURE, chest of drawers, crib, etc., 479-0018.

BABY CRADLE, JOLLY jumper, cuddle seat, change table, 652-3798.

DELUXE ITALIAN PRAM 18" wheels converts to car bed, folding chassis. 479-8917.

16" STURDY RED TRICYCLE, excellent condition, $13. 386-1047.

6-YEAR CRIB FOR SALE 477-7542

103 MISCELLANEOUS WANTED

THE SALVATION ARMY Needs your re-usable clothing, furniture and household goods. "Help us to help others." Family Thrift Stores. Victoria, Sidney and Langford. For pickup — 386-3295.

CASH
For old clothes, old linen, old china, old furniture and collectables. 385-9878.

$ MONEY PAID $
Books, comics, magazines, Snowden's Books, 610 Johnson Street, 383-8131.

SQUARE DEAL BUY
Aluminum — lead — copper — brass — BEER bottles — pop bottles. 383-1221, 1126 Hillside. 383-1601

WANTED: 2 NIGHT TABLES, not modern, but with a bit of character, in the line of Spanish. 642-3713.

HIGHEST PRICES PAID FOR all your household items. Universal Trading Centre, 584 Johnson St., 383-9512.

IRISH BELLEEK, DOULTON, Hummel and interesting china, silver, crystal items wanted by collector, 383-0405.

VINTAGE CLOTHING, ACCESsories wanted. Ladies and gents, 1880-1940. 383-0405.

STERLING SILVER FINE ARTS, Normandy rose pattern, phone 658-1003.

WANTED, CANADIAN GISHOLT Plastic recirculating toilet, 12-volt. 478-6584.

WANTED 2 LITTLE FEAT CONcert tickets. Phone after 5, 598-5782.

WANT DINING SUITE AND MISCellaneous living room furniture, for apartment. 477-7750.

24 HORSEPOWER AIR COOLED motor, in good condition, 382-4834, leave message.

WANTED — SINGLE BEDROOM suite, colour T.V., stereo, freezer, and desk. 652-4530.

WANTED: TORCH, GAUGES and bottle racks, reasonable. 479-8432.

WANTED — REFRIGERATOR, range, washer, dryer, dish washer, bedroom furniture. 592-4222.

WANTED: OLD OIL PAINTINGS and water colors. Also small collection of older dolls. 382-4636.

OLD CAR BATTERIES, RADIAtors, copper, brass, lead, 383-1328, 526 David.

WANTED: CONTENTS OF apartments including major appliances. 592-4222.

HIKING BOOTS, MEN'S SIZE 7 or 41-42, must be in near new condition. 479-5055.

WANTED: 4 TO 6-GAL GAS water boiler or stock pot for restaurant. 386-0293, 383-1078.

PRIVATE COLLECTOR PURchases old postcards or greeting cards. 595-8845.

WANTED — GILDER TOYS, some mechanical, also, dolls. 383-0405, 386-0911.

LEFT DOOR FRIDGE, MAX. 28" wide, 65" high, 642-5703 after 6 p.m.

WANTED USED RESTAURANT equipment, Phone 384-5942.

OLD NEWSPAPERS HAULED away, no charge. Phone 386-6938.

WANTED — 1953 - 59 ANGLIA transmission, reasonable. 477-2605.

WANTED: WEATHERBY RIFLE PHONE 383-2422 OR 383-0115

WANTED IMMEDIATELY: RCN greatcoast, 529-6319 after 6 p.m.

FINE HANDCRAFTS NEEDED for retail outlet, 478-5076.

FRIDGES AND FREEZERS bought. 598-7422. All-Temp.

WANTED: PORTABLE SAW mill with carriage. 652-1648.

WANTED: USED SWING SET IN good condition, complete. 479-6619.

SELL OLD BOOKS TO THE Haunted Bookshop. 382-1427.

103 MISCELLANEOUS WANTED

Robinson's

CASH!!!
FOR USED GUNS
1307 BROAD 385-3429

WANTED USED
INDUSTRIAL
FLOOR MACHINES
W/D VACUUMS
ISLAND JANITOR SUPPLIES
2519 Douglas Street
386-6434

WE BUY

Used furniture, TVs and appliances for cash. Mals Furniture, 385-2435, 1821 Cook.

KENMORE, INGLIS, WHIRLPOOL, SPEED QUEEN, SIMPLICITY WASHERS & DRYERS, SQUARE CORNERED FRIDGES, WORKING OR NOT, 478-6000 or 478-5449.

WANTED: COLECO FAMILY table hockey game, Model No. 5583. Parts, teams and tables, new or used. 383-0680 or 479-0508 after 6 p.m.

WANTED; 1969 BING AND GLENdale mothers day plate. Phone 478-4788.

WANTED: PARKING SPACE with access for large van and trailer. 386-0293 or 383-1078.

109 MISCELLANEOUS TO RENT

TYPEWRITERS
Student rentals, manual $9 per month, $25 for 3 months, electric, $25 per month, City Office Equipment, 386-8396.

SAWYER SEWING CENTRE
RENT DOWN — Domestic and Industrial sewing machines
240 FORT 385-4922

MONTH TO MONTH
Piece or Group
CAMOSUN FURNITURE RENTAL
942 Fort St. 383-3655

PIANO TO RENT, TEACHERS own, for serious student, parent wishing to test childs aptitude before buying. 598-5952.

FORKLIFTS — ALL SIZES. Island Forklift Sales, 740 Princess. 383-2911.

112 WANTED TO RENT MISCELLANEOUS

GREEN HOUSE
Wanted to rent, 595-8747.

115 SWAPS

17' BRANDLMAYR GLASS OVER plywood boat, 40 electric start motor, 30-speed battery motor, downrigger, balls, life jackets, other extras. Real good family fishing boat. Swap for cab-over or pull type camper. 383-1636.

HAVE 1974 12X65 MOBILE HOME plus large addition set up on pad; will take car, dump truck, power tools, shop tools, radio equipment or trail bikes as part or full down payment and take over monthly payments. 478-5559 anytime.

12X60 MOBILE HOME WITH APpliances in low-cost trailer park. Consider trades, car, recreation vehicle, furniture, or plain cash with terms. 477-7750.

ONE TON ECONOLINE REFRIGerated van, low mileage. Consider good half ton pickup in trade. 388-7720 after 4:30, or 592-1350 after 7:30.

FULLY EQUIPPED OKANAGAN import camper, used only twice. Will sell for $2495 or trade with cash for fiberglass boat package. 478-2521.

WHAT HAVE YOU GOT TO trade for $18,000 equity on beautifully treed ocean view, 18 acres. New subdivision in Duncan? 479-8732.

WILL SWAP LARGE VIKING frost-free refrigerator for small apartment sized freezer. 382-8367 after 7 p.m.

I HAVE A 1973 TORINO WITH OR without a 22' Travel Trailer. I will look at anything in trade. Days 474-2154, eves. 474-1928.

1973 TOYOTA CORONA, 37,000 miles, $2,100 swap for a truck camper. 477-7150.

1976 FORD F250 4X4, 24,000 miles will swap for 1973 to 1975 Super cab and cash. 382-8489.

WILL TRADE MY APARTMENTsize dryer for standard size, 382-1738.

WANTED: PORTABLE SAW mill with carriage. 652-1648.

1.76 ACRES, WILL TAKE BOAT or ? or trade. 477-6666.

UPRIGHT PIANO $750 VALUE, trade for 6-cylinder car? 477-9216.

250 REBUILT MOTOR, TRADE for car or sell, 655-6161.

116 COINS and STAMPS

NEXT STAMP AUCTION

We are now accepting consignments for our next sale. For more information contact Don Cal at

LUNDS

926 FORT ST. 386-3308

I HAVE SOME VARIETY stamps, 1 mint Captain Cook stamps with the red circle. Asking $80. Some dimple on the Queen's chin Capex 78. Blot sheets $30 each. Also a very rare variety of the Queen showing a bubble. Asking $80. 479-4404.

WANTED: CANADIAN SILVER Coins, 1966 and before Also U.S. silver coins, 1964 and before. Paying top prices, 478-8580.

PRIVATE COIN COLLECTION, private buyers only. After 6 p.m. 383-9455.

117 ARTS and ANTIQUES

ANTIQUE CHINA
PRIVATE SALE
Royal Crown Derby China — 1800 to 1840 — being sold in two lots as follows: — LOT(1) Twelve dinner plates — five patterns — two covered serving dishes — one soup tureen. LOT(2) Seven dinner plates — three platters — two covered serving dishes. All pieces are in excellent condition. For further information please write Victoria Press Box 180. No Dealers Please.

AUCTION OF ANTIQUE CLOTHING
Over 300 lots from 1820 to 1960 including 15 complete Victorian outfits. Saturday June 17th., Empress Hotel. Illustrated catalogue $3.00 P.O. Box 1767 Victoria or 383-3084.

AVOID DISSAPPOINTMENT: RESERVE your sales table now for the Giant 10th Annual Antiques and Collectables sale and show July 8th and 9th, 1978 at Pavilion Curling Arena. For show information Phone 598-6904 or 385-4195 evenings.

KOKILAH HOUSE
Restoration and Repair of Fine Furnishings
(Licensed) 592-7084

IT'S HERE AT LAST
The shipment from England of fine furnishings finally on the floor. Come and see at Axiom Antiques, 546 Herald, 383-8214.

PICTURES, SET OF 5, POKER playing dogs by Coolidge. New size 20 x 15 ready to hang. Coloured, nicely framed. M. C. Rawn Box 185 Postal station D Toronto.

HIGHEST PRICES PAID FOR quality antique furniture oriental rugs, clocks, paintings, etc. David Robinson Ltd., 1019 Fort, 384-6425.

BIRKS STERLING FLAT silver, Saxon pattern, complete 6-piece setting, engraved with letter C. $850 or close offer. 479-2727.

UNIQUE CERAMIC STONEware, planters, casseroles, bowls, tiles and sculptural items by local artist. 595-7582.

PRIVATE SALE, WORKS BY Dali, P.M. Bates, S. Jorgensen. Call John, 382-7276, 388-4751.

UNIQUE SETTEE AND CHAIR, heavy mahogany frame, pleated leather. $550. 382-1259.

GORGEOUS FRENCH REGENCY Settee, Blue brocade upholstery. $795. 477-3289.

FURNITURE REPAIRED. Antiques our specialty. 478-2539.

117 ARTS and ANTIQUES

COCA-COLA AND OTHER ADvertising collectibles. Buy, sell, trade. Tom, Box 3176 Vancouver 3.

120 GARDEN SUPPLIES

FOR SALE: JOHN DEERE 16 horse power tractor hydraulicly controlled, 500 hours, equipped with 48" belly mower, 42" rotovator, 54" dozer blade. $3800 or offers. Phone 479-3687.

FIR BARK MULCH
Saves weeding and conserves moisture, prepare your garden for summer, with Douglas Fir mulch. $13 per cu. yard. We deliver 4 yds. minimum. 652-2973, 382-3521.

COARSE PEAT MOSS
$16.50 per yard, regular $6.50 per bag, special $5.99; mushroom patches, regular $9.95, on sale for $7.95. Borden Mercantile Co. Ltd., 3961 Quadra St., 479-2084.

RIDING LAWNMOWER, 22", 5 horsepower Briggs and Stratton motor, new 1977, little used. $350. 477-5167.

JOHN DEERE RIDING MOWERS, lawn and garden tractors and equipment. J. Grieve Motors Ltd., Saanichton. 652-1642.

GREEN HOUSE
wanted to rent, 595-8747.

8 H.P. MTD RIDING LAWNmower 38", $400. 652-3395.

Fertilizer

AGED HORSE MANURE, $12 DElivered. $8 U-haul away, by the pick-up truck load. 6563094.

SAANWOOD FARMS LTD. Cow manure, 652-2026 or 652-1743. No Sunday calls, please.

STRAIGHT OLD COW MANURE 7yards $49, 4 yards $36, bag $2 595-0773.

Plowing, Rotovating and Cultivating

385-8198
4 BROTHERS — ALL AREAS
FREE ESTIMATES — ANYTIME
Rotofilling, new lawn preparations, etc. See our ad under gardening.

COOPER-RHOADES TRACTOR SERVICE
478-3143 or 477-5167
Grass or brush mowing, rotovating, loading, haul'ng, lot cleanup.

DON'S TRACTOR SERVICE
477-3913
We rotovate, plow, cut grass and brush also, loading and hauling.

TED'S TRACTOR SERVICE
478-4059 or 478-1490
Rotovating, levelling, Hay cutting

ED'S TRACTOR SERVICE
Rotovating vegetable gardens, levelling, mowing, etc. 479-2204.

Seeds, Bulbs, Plants and Shrubs

DAHLIAS, MUMS PLANTS IN pots. Also Coleus and Impatiens. 384-6975.

GERANIUMS 4"-POT STRONG plants, 75c each, $9 a doz. 1169 Heald, 384-8845.

Topsoil, Rocks and Fill

SCREENED TOP SOIL WITH MAnure and sand, $13 per yd. Maximum delivery 6 yds. Sterilized potting soil by bag or yd. E. Nixon Ltd. Office 385-4431, Yard 478-0511, Nights 479-1937.

NO. 1 SCREEN TOP SOIL MIXED with sand and manure, 7 yards $65. 14 yards, $120. Special mix for garden 50 per cent sand and 50 per cent manure, $8.00 per yard. Self-pickup 2 yards, $18. 478-3322.

BLACK LOAM TOPSOIL 14 per yard. Deliveries Saturday and Sunday, 10 yard minimum load. No deliveries in Langford, Colwood or Metchosin. 652-3572.

THE SOIL MAN
No. 1 shredded soil. Sand and manure added, $8.50 a yard. No. 2 soil, $7.25 a yard. Pick your own up available, 652-3951, 652-1658.

TOP QUALITY SHREDDED TOP soil, mixed with sand and manure, 10-14 yard loads. $8.75 per yard. Smaller amounts available. Peninsula Buildozing, 479-1884.

SPRING SALES!
Topsoil 10-14 yd. loads $7.25 yd. del. Pick your own up at Keating X Rd. Across from Butler Bros. 652-3951, 652-1658.

NO. 1 DARK, BROWN, MIXED, sandy loam. Prompt delivery, small orders accepted. After 4 p.m. Weekends anytime. 658-5172, 479-1582.

VIRGIN PEAT SOIL
Shredded black soil, excellent for gardens and lawns, for fast delivery call A-1, 383-1532.

NO. 1 SCREENED TOP SOIL, Prompt delivery, large-small orders, garden sand. 658-8921.

SMALL ORDERS
Sand, gravel, drain and crush rock. 1-6 yard loads. 658-5406.

TOPSOIL BY PICKUP LOAD $10 or will deliver 10 yards loads $80. 479-5254 after 6 p.m.

FREE CLAY FILL
478-8361, 658-8921

BY SACK, FANTASTIC BLACK soil. Call 382-2843 anytime.

125 PETS and SUPPLIES

IRISH WOLFHOUND PUPPIES. Line bred finest Irish and American bloodlines, exceptional quality and temperament for breeding and show. To approved homes only. Phone 246-3800. Brandywine Farms, Crofton, B.C.

GREAT VICTORIA DOG OBEdience Training Club. Phone 592-7310. Puppies taken at anytime.

BLUE PERSIAN KITTENS, purebred and registered, had shots, Phone 598-4958.

ONLY 3 LEFT — BEAUTIFUL purebred Dalmatian puppies, only $75 each. 478-9109.

TROPICAL FINS AND FOLIAGE
2719 Quadra St. 385-1000

SAMOYED REGISTERED MALE needs a good home. 652-1587, 652-4583.

BUYING A PUPPY? CALL VICtoria City Kennel Club "Watchdog" for advice. 385-2233.

DOG GROOMING BY CERTIFIED groomer. Pickup and delivery. 478-5262 or 478-2714.

DOBERMAN, 6 MONTHS OLD female, $75, inquire 385-7654 or 385-7198.

AMERICAN COCKER SPANIEL puppies, 8 weeks, registered. 479-3702.

AIREDALE PUPS, REGISTered, female $150, male $200. Ladysmith 245-2844 evenings.

BLACK MINIATURE POODLE pups, 3 females, 1 male. $65. 652-4317.

PUREBRED UNREGISTERED Pomeranian, female, 6 months old. $75. 388-4501.

7-WEEK-OLD PUPS, LAB CROSS, 6 male, 2 female, $10 each. 642-4132.

GREAT DANE, MALE, 3 YEARS old, good with kids. Phone 478-5895 after 6 p.m.

BUNNIES $3.00, PUREBRED New Zealand white also custom hutches. 383-1636.

ONE 18-MONTH TRI-COLOURED female pedigree American Cocker Spaniel, $150. 477-0365.

REGISTERED SELF-BLACK HImalayan kittens with shots. The male is still for sale. 746-5805.

WANTED: GOOD HOME FOR small dog. Phone 478-1050 after 5 p.m.

5 YEAR OLD DOBERMAN, $150. Would prefer country home. 382-5239.

DUE TO ILLNESS HAVE TO sell registered red Irish setter. 478-7197.

HAND TAMED MOLUKKEN CAtatoes, 4 Cockatiels, white 479-5006.

WANTED: TOY POM, FEMALE phone 477-4868.

9 WEEK OLD TERRIER CROSS puppies, $5 each. 479-9223.

UNREGISTERED MALE POOdle, 6 months, $100 firm, 382-9029.

FREE TO GOOD HOME, 1 YEAR old lovable mutt, 652-1970.

REGISTERED TRI-COLOR COLlie pups. Phone 748-1155 Duncan.

10 MONTH OLD AMAZON PARrot with cage. $400, 383-4993.

FOR SALE: REGISTERED black lab pups, 388-6372.

FREE, ADORABLE KITTENS, TO go to good home only, 386-0734.

TWO LOVELY KITTENS, LITTER trained, to a good home. 478-8150.

TWO PART SIAMESE MALE kittens, free. 592-7098, after 4 p.m.

IRISH SETTER PUPS, SHOW and pet quality. 478-0073.

ONE FREE MALE KITTEN, TO good home. 383-0264.

125 PETS and SUPPLIES

SPECIALS!!
Just arrived — Parrotlets, $49 each; Breeder cockatiels, Normals — $49.98; Whit, $99; Pekin robins, $99 pr.; Senegal parrots, $150 each; cockatoo, $795; Canary wing and Tovi parakeets, $79 each; Black mask and pied peach-faced lovebirds, $150 pr.; Lavender finches, green singing, society and many other finches.
THE BIRD CAGE
3619 Shelbourne St.
477-3811

REGISTERED AMERICAN WATER SPANIEL PUPS
Sired by Canadian Champion. Sire and dam 1975 Canadian First and Second in breed. Good show prospect, excellent hunting stock, and family dogs. Call Victoria, 479-9406.

PEMBROKE WELSH CORGI ASsociation, all breed sanction match. Sunday, 11th June, Brentwood Hall. Entries, 10-11, Breed Judging, 12 o'clock. For further information, 479-2272 or 479-5329.

ONLY TWO LEFT
Shorthaired German pointers, guaranteed hunters, sire, Rebel, Canadian and American Gun and Field champion, dame Wild Winds Jodie. 112-746-5454.

DON'T MISS OUT ON THESE American Cocker Spaniels, registered buff male, 8 weeks, and 2 black males, 10 weeks. $175. 478-2078.

FREE TO ONE GOOD HOME only, one male tabby and one female Calico, 18 months old. 658-5639.

108-GALLON HAGEN AQUARIUM, set up for salt water, first class accessories, $450. 595-5062 or 382-4931.

ONE GOLDEN RETRIEVER, one Collie cross, one Sheltie, one Terrier cross, small breed pups. Kittens. 479-5868.

THREE MALE KITTENS, 9 weeks old, box-trained, weaned. (half Siamese). 383-8733, after 6 p.m. or all weekend.

GOOD HOMES FOR 4, 7 WEEK old kittens, 1 black and 1 tabby, call after 8 p.m. 595-3065 or all day Sunday.

FREE TO GOOD HOME, 4 YEAR old Springer spaniel cross, male, very well trained and an excellent child's companion, 383-5932.

Beautiful Siamese kittens, Sealpoint, Frostpoint, chocolate inoculated, registered parents. 384-3082.

REGISTERED GERMAN SHEPherd puppies, tatooed, excellent temperament. Seymour Kennels. 642-3152 after 7 p.m.

127 CHICKS, POULTRY HATCHING EGGS SUPPLIES

DUCKS, KHAKI CAMPBELL AND Muskovie, full grown and young. 652-5758.

1 YEAR OLD LAYERS 75C EACH. 652-3501

128 LIVESTO

150 CARS FOR SALE



Millstream
CHEVROLET

71 LE MANS 2 door hardtop, V-8 automatic, power steering, brakes and radio. Finished in metallic orange with beige interior $2650.

76 CHEVETTE Scooter, 4 cylinder, 4 speed. Finished in white with beige trim. Exceptionally clean little car $2600

76 LEMANS 2 door, V-8 automatic, power steering, brakes, radio. Finished in blue with blue vinyl trim $4350

75 DODGE Dart 2 door, 6 cylinder automatic, power steering. Finished in green with matching interior $3650

75 OLDS CUTLASS 4 dr., V8 auto., P.S., P.B., Radio. Turquoise with white vinyl top. Extremely low mileage. $4650

OPEN
MON. - FRI.
8:30 a.m. - 9 p.m.
SATURDAYS
9 a.m. - 6 p.m.

Millstream Chevrolet Ltd.
1730 Island Highway
474-1211
Dealer Lic. D01384A

PAINTER
MOTORS LTD.
1513 Quadra
AT PANDORA

77 HONDA hatchback
76 MONTEGO MX Wgn, air
74 DATSUN 610 2 dr.
74 CAMP Slant 6, auto., P.S.
74 ELDORADO loaded, low miles
73 VEGA 37000 miles
73 CHALLENGER Mags, tires
72 MUSTANG fastback
72 PINTO Square Wagon
72 COUGAR V8 auto, PS, PB
71 DEMON 340 auto
71 JAVELIN SST, auto
71 TOYOTA Crown Wgn, Auto.
71 DUSTER slant 6 auto, PS
70 DUSTER 318 auto
70 CHARGER Stock auto.
69 FIREBIRD 4-spd., magss tires
66 RIVIERA A new paint
67 COUGAR V-8, 4-spd., PS
TRANSPORTATION SPECIALS
66 POLARA convertible $ 495
66 VALIANT Signet V-8 $1068
73 FORD Courier Pickup $1195
73 MAZDA RX3 $ 997
100% BANK FINANCING O.A.C.
D-00346A 385-0122
AFTER HOURS: 478-0790

'77
Monte Carlo
A dazzling black with crimson interior. A beautiful car. YATES AUTO SALES LTD. 950 Yates St. 388-7722. D-01610A.

75 VALIANT BROUGHAM
6 cyl sedan, auto., P.S. Radio. Gleaming black with red interior. 1 owner, low mileage. Excellent condition. Contact
ART BOYER
at Empress Pontiac Buick GMC Ltd. 382-7121 or res. 592-9301. DL 01227A.

Economical
'72 TOYOTA 1600, 2-dr., 4-speed, radio. Immaculate condition inside and out. Runs beautifully. Take it at $1295. DePAPE MOTORS LTD., 779 Pandora, 384-8035. -00264A.

'73 OLDS VISTA CRUISER 6-passenger station wagon with sunroof and radials. Excellent condition. Phone 383-8573 or 592-1009.

'74 EL CAMINO
Classic Woodgrain! 350 cu. in., automatic, Rally wheels. 20,000 original miles! $4695. Esquimalt Automart Ltd. 480 Esquimalt Rd. 382-7195. D00856A.

'77 CAMARO
Black, 13,000 miles, like new, $5900. View 3385 Upper Terrace. For messages 592-1430, 477-4132.

MARK V, JAGUAR. 1951 CLASSIC. 2-tone gray. New paint job, good running condition. Some spares. Nearest offer $7,000. Phone evenings: 478-6888.

FIRST YEAR MUSTANG
1965 HARDTOP, BLACK WITH red interior. 289, automatic. Radio. New carb., brakes and tune-up. Show room shape. 384-5469.

1972 CUTLASS SUPREME, AIR conditioning, power windows, brakes and steering, factory mags, excellent condition. 592-0027. $3000.

65 NOVA SS, REBUILT, 6 CYLINDER, 14,000 miles, 3-speed auto., new shocks and springs; $1500 or best offer. 112-246-3675.

'69 COUGAR, 351, POWER steering, gold with black interior, fine condition, new tires. $1295. Call 656-6553.

$3,280
A Grand AM Pontiac, 1973, Luxury car, all extras included and spotless. 656-5874.

1974 VOLVO STATION WAGON, fuel injected, automatic, 32,000 miles, must sell. $3,995. Phone 384-4746 after 5.

1 OWNER 1964 FORD CUSTOM, 4 door sedan, V-8 standard 75,000 original miles. Very good condition. $350. 592-7879.

1974 MAZDA 808 STATION wagon, 40,000 miles, excellent condition. $2,100 or best offer. John 385-7838.

$500 BELOW LOT PRICE — '64 Valiant, 6-cylinder standard, good condition, $295. 478-0803.

'67 FIREBIRD, 402, GOOD CONDITION, runs well. $1800 or best offer. 388-6186.

'74 AUSTIN MARINA, YELLOW, excellent condition, extra rims, snow tires. $2,495. 384-9552.

1967 VALIANT 6 CYLINDER, good condition. Just tested. Asking $700. 479-8358.

1976 MAZDA MIZER, 9800 MILES, radio and mounted snows, $2500. 388-6194 after 5 p.m.

1971 VOLKSWAGEN SUPER BEETLE, great condition, new radials. Offers. 477-2568.

73 DART SPORT, 340, EXcellent condition, must sacrifice, $2490, or best offer. 656-5168.

1972 PONTIAC CATALINA 4-door hardtop. $1500. 478-9213 or 478-8748.

'69 IMPALA, VERY GOOD CONdition tested, $1300 firm. 479-1705.

TOYOTA CORONA, 1971. 592-3428, before 11 a.m., after 5 p.m.

1962 PONTIAC 2-DOOR HARDtop $600 or offers. 652-3357.

STOCK '70 CAMARO Z-28 A.T. well maintained Phone 477-8752.

1961 WHITE BEETLE, TESTED. $250. 477-8858.

1972 CORTINA, GOOD CONDITION, 1 owner car, 478-9388.

1969 MUSTANG. GOOD SHAPE, 384-9253.

'76 RABBIT, BROWN, 4 DOOR, standard, 27,000 miles 383-5673.

'74 CAMARO TYPE LT WILL trade for van. Offers. 383-6496.

1959 VW, GOOD RUNNING CONdition, new paint, $775. 479-3049.

IMMACULATE '74 COMET, WITH 92,000 miles, $2,895. 652-3047.

150 CARS FOR SALE

Speedway
MOTORS LTD.
VOLKSWAGEN
PORSCHE
AUDI

DIESEL RABBIT
LIMITED SUPPLY
Ready for immediate delivery

SUMMER IS HERE
and we have a tremendous selection of
CAMPERS
new and used
& BEETLE Convertibles
ON DISPLAY

NEAR NEW CARS
At Special Prices

78 FORD
FAIRMONT, Squire Wagon, V-8, automatic, power steering, power brakes, radio, very smart wood grain panelling, beautiful family car.

78 CHEV
MONTE CARLO. GM'S stylish new looking compact car.

78 TOYOTA
CELICA, 5 speed, AM-FM, radio, low miles, silver in color with blue vinyl upholstery.

AUDI 5000
Good Selection
Now Available
TEST DRIVE
ONE TODAY

VANCOUVER ISLAND'S
EXCLUSIVE PORSCHE DEALER

DOWNTOWN
971 Yates Street
at Vancouver
Dealer Licence No. D-00486
385-2415

PAINTER
MOTORS LTD.
2936 Douglas

74 DATSUN 260Z 2+2 auto.
74 DATSUN B210 liftback
73 TOYOTA Pickup and Canopy
73 DUSTER, Slant 6, P.S., P.B.
73 MUSTANG Fast Back auto.
73 CUTLASS SUPREME auto.
73 BARRACUDA Auto., P.S., P.B.
72 RIVIERA GS, loaded
72 CAMARO V-8, auto, air
72 COUGAR auto, p.s., radials
72 CUDA V-8, buckets, mags
72 CHALLENGER Auto., PS, PB.
70 MAZDA pickup, 52,000 miles
71 VALIANT 2-dr., H.T., Slant 6
69 FORD ½-ton 6-cyl.
68 MUSTANG 289, 2-dr., H.T.
67 COUGAR V-8, auto., P.S., P.B.

"ECONOMY CARS"
73 MAZDA RX2, auto.
73 ASTRE auto, radio, radials
73 COROLLA auto
72 FIRENZA 4 speed, radio
72 DATSUN 1200, 4-speed
71 CORONA 4-speed, radio, radials
69 SPITFIRE Roadster, Radials
65 MUSTANG Fastback auto.
100% BANK FINANCING O.A.C.
D-00346B 385-1155
(After hours: 385-0122)

J. C. MOTORS LTD.
67 DODGE, HT V8 auto. $1295
69 TORONADO, loaded $2195
69 FORD XL 2-dr. HT. $1795
69 ROADRUNNER V-8 auto. $1995
70 PONTIAC 6 cyl. auto. $ 450
70 LE MANS HT Auto $1795
71 DATSUN 510 4-speed $1395
71 FIREBIRD V8 3 speed $2995
71 FORD Sedan V8 Auto $1795
72 TOYOTA 2-dr. $1595
72 IMPALA 4-dr. HT, AT $1995
73 FORD LTD Ht, V8 $2695
73 TOYOTA 1600 Sedan $1695
74 AUSTIN Marina $1995
74 CAPRICE Ht, loaded $3195
74 PINTO 4-spd $2395
75 PINTO Wgn. 4-spd $2995
76 PINTO 4 spd. $3195
637 Yates D-00115 384-0921

61 PONTIAC LAURENTIAN, AUtomatic 6, 4-door hardtop, good transportation, tested; offers on $250 this weekend. 595-4808.

1975 PLYMOUTH GRAN FURY, 440 4-barrel, radial tires, $2,500. 652-4576 evenings, 656-1343 afternoons.

1966 RED VOLKSWAGEN BEEtle, good condition, clean, radio, $475 or best offer. 595-4116 after 5:30.

1966 BUICK WILDCAT, 4 DOOR sedan, 79,000 miles. Power steering and brakes, radio, lots of power with 401 engine. $700. 479-0306.

1968 RED VW BEETLE, DEluxe, 4-speed, high back seats, radio, sun roof, good shape, $950. 477-1218.

64 CHEV, IN GOOD CONDITION, new retreads all around; offers to $500. 598-2829.

75 GREMLIN, V-8, 3 SPEED, 13,000 miles, good condition. 382-0441.

73 VW SUPER BEETLE, $2500, 34,000 miles, sun roof, radials, AM-FM radio. 592-3358.

'70 EL CAMINO, 350 AUTO., EXcellent condition, very low mileage, many extras; offers, 479-5811.

'69 COUGAR, 351, POWER steering, gold with black interior, fine condition, new tires. $1295. Call 656-6553.

$3,280
A Grand AM Pontiac, 1973, Luxury car, all extras included and spotless. 656-5874.

1974 VOLVO STATION WAGON, fuel injected, automatic, 32,000 miles, must sell. $3,995. Phone 384-4746 after 5.

1 OWNER 1964 FORD CUSTOM, 4 door sedan, V-8 standard 75,000 original miles. Very good condition. $350. 592-7879.

1974 MAZDA 808 STATION wagon, 40,000 miles, excellent condition. $2,100 or best offer. John 385-7838.

$500 BELOW LOT PRICE — '64 Valiant, 6-cylinder standard, good condition, $295. 478-0803.

'67 FIREBIRD, 402, GOOD CONdition, runs well. $1800 or best offer. 388-6186.

'74 AUSTIN MARINA, YELLOW, excellent condition, extra rims, snow tires. $2,495. 384-9552.

1967 VALIANT 6 CYLINDER, good condition. Just tested. Asking $700. 479-8358.

1976 MAZDA MIZER, 9800 MILES, radio and mounted snows, $2500. 388-6194 after 5 p.m.

1971 VOLKSWAGEN SUPER BEEtle, great condition, new radials. Offers. 477-2568.

73 DART SPORT, 340, EXcellent condition, must sacrifice, $2490, or best offer. 656-5168.

1972 PONTIAC CATALINA 4-door hardtop. $1500. 478-9213 or 478-8748.

'69 IMPALA, VERY GOOD CONdition tested, $1300 firm. 479-1705.

TOYOTA CORONA, 1971. 592-3428, before 11 a.m., after 5 p.m.

1962 PONTIAC 2-DOOR HARDtop $600 or offers. 652-3357.

STOCK '70 CAMARO Z-28 A.T. well maintained Phone 477-8752.

1961 WHITE BEETLE, TESTED. $250. 477-8858.

1972 CORTINA, GOOD CONDITION, 1 owner car, 478-9388.

1969 MUSTANG. GOOD SHAPE, 384-9253.

'76 RABBIT, BROWN, 4 DOOR, standard, 27,000 miles 383-5673.

'74 CAMARO TYPE LT WILL trade for van. Offers. 383-6496.

1959 VW, GOOD RUNNING CONdition, new paint, $775. 479-3049.

IMMACULATE '74 COMET, WITH 92,000 miles, $2,895. 652-3047.

150 CARS FOR SALE

S&H TOYOTA

NEW
'78 COROLLA
ONLY
$3685
LIMITED SUPPLY

78 MONTE CARLO
2 dr. HT, V8 auto. P.S., brakes. Vinyl roof. $7295

78 DIPLOMAT
4 dr. auto P.S., air conditioning, power windows $5895

77 COROLLA
2 dr. 4 spd. 15,000 mi. $2995

77 VOLARE
2 dr. auto. P.S. $4895

76 TOYOTA
HILUX auto. $4395

76 CELICA
Liftback, 5 spd. 9000 mi. $5495

75 COROLLA
2 dr. auto., 21,000 mi. $3495

75 ASTRE
Hatchback auto. Radio $2795

74 VOLKSWAGEN
SUPER BEETLE 44,000 mi. $2795

74 TOYOTA
MARK II 2 dr. HT auto. PS, 41,000 mi. $4295

73 TOYOTA
CORONA 4 dr. auto. Radio, 36,000 mi. $2695

73 COROLLA
2 dr. 4 spd. $2495

71 DATSUN
510 SW 4 spd. $1395

71 COMET
4 dr. auto, very clean. $1995

SAUNDERS AND HITCHMAN LTD.
2040 Cadboro Bay Road
at Fort and Foul Bay
Dealer Licence D01751A
592-2471

S&H TOYOTA

1973 MERCURY MONTEGO Brougham 2 door hard top, vinyl roof, power windows, new radial tires, radio, interior absolutely immaculate. 351 engine with 66,000 miles, in first rate mechanical condition. Body excellent and rust free showing only a few stone chips. Beutiful and comfortable to drive. Asking $2,450. 598-1715.

Silver Trans Am
'77 automatic 400 cu. in. motor, tilt power steering, brakes and windows, radio tape deck, positraction, burgundy, vinyl interior, tinted glass, new car condition. Price $6700. 382-0486.

SIDNEY CAR MART
Shop in Sidney and SAVE-
Extra Clean
Late Model Cars
Trucks and Vans
9757 5th St. D01591A. 656-2432

'71 Sports Satellite
Fully reconditioned, a beautiful Arctic white with blue leatherette interior and black vinyl top. YATES AUTO SALES LTD. 950 Yates 388-7722. D-01610A.

1977 Camaro Z28
1977 CAMARO Z28
350, 4-speed, tilt steering, power windows, many extras, will consider trades. Phone 382-0254. 6 p.m.-7 p.m.

1972 CHEV KINGSWOOD ESTATE wagon, one owner with 54,000 original miles. Excellent condition, with many extras including stereo and air conditioning. Must sell, leaving country. Best offer this week. 478-1277.

73 CHEV. LAGUNA ESTATE 9 passenger wagon, V-8 auto, P.S., P.B., radio, tapedeck, power windows, tilt wheel, radial tires. $2875. GARDEN CITY AUTO SALES LTD. 2978 Douglas 382-9111 D-00319A.

76 GRAN PRIX-LJ
All options including sunroof. 22,000 miles, showroom condition. $6900 or best offer. 388-9188.

1966 CHEVELLE MALIBU, REbuilt 283, automatic, Michelin radials on mags, nice condition throughout, sacrifice at $1,450. 656-2364.

VERY GOOD 1969 DODGE CORONet, automatic, 2-door hardtop, 77,000 miles, tested, $600 or nearest offer. 477-2193.

1970 PLYMOUTH FURY II, AUtomatic, power steering, power brakes, excellent condition, $1350. Phone 385-4117, 9-5:30.

GOOD TRANSPORTATION. MUST sell 1973 Pontiac Astre, 2-door hardtop, automatic, $600 or best offer, 382-8197 or 479-9581.

1978 HONDA ACCORD, 5 SPEED, must sell; will consider trade on older small car; asking $5800. 479-2178.

65 COOPER, NEW MOTOR, brakes, transmission, racing equipped; best offer to $1000. 388-6866 between 6-7:30.

1967 FORD XL, 2 DOOR, 1970 Vega, excellent running condition, best offer, 383-3263.

MOVING MUST SELL, 1974 Astre, hatchback, 35,000 miles, new tires, 383-0149.

'68 EPIC AS IS $400 OR BEST offer. Phone 592-0019 between 5-7 p.m.

SNO-BIRD RECREATIONS LTD., 110 Burnside Rd. East. 385-8749
GOOD CLEAN USED CARS.

1975 NOVA. ONLY 19,000 MILES, radial tires, radi, excellent condition. $3800. 477-2916.

'69 MUSTANG. V-8, HEADERS, air schocks. Excellent body. Excellent mechanical. $2500 firm. 479-1766 anytime.

MUST SEE
1969 Mazda 1500, 73,000 miles, good condition, 592-0556.

EXCELLENT 1974 VOLKSWAGEN beetle, 37,000 miles. First $2395. 384-8215.

1969 GALAXIE 500, FULLY POWered, 2 door hardtop, $1,200. 477-1240.

1970 TOYOTA COROLLA Sprinter, Good running condition. Tested until 1979. $925. 383-2663.

1977 BLACK MONTE CARLO Landeau, fully loaded, beautiful condition. Sacrifice $6900. 386-9418.

1940 FORD, 2-DOOR, BEST offer. 112-245-7387.

'59 METEOR, 4 DOOR, RUNS, reasonable, needs work, 385-0657.

1965 PONTIAC WAGON, DEPENdable car, offers. 477-0906, Gary.

1968 TOYOTA CORONA, RUNS well, tested; reasonable. 386-9071.

MONTE CARLO 76, 27,000 MILES. $4,700. 595-3056.

1970 TOYOTA COROLLA, $900 OR best offer, 478-0537.

1970 VALIANT DUSTER, 34,000 miles. Asking $2150. 388-7779.

150 CARS FOR SALE

SUBURBAN MOTORS

SOLID VALUE!!
ANOTHER Better Idea FROM FORD!

1978
Mercury
ZEPHYR
— Tudors
— 4 Doors
— Wagons
and
The All New
Z7
— 6 cylinder
— 8 cylinder
— automatics and 3 speeds!

and another better idea FROM FORD!

1978
Mercury
COUGAR
&
COUGAR XR7

TEST DRIVE
THESE EXCITING
AUTOMOBILES
Today!
at
SUBURBAN MOTORS
on Douglas
between Mayfair and Town and Country Shopping Centres

YOUR CHOICE
of
OVER 100
BRAND NEW
FORD TRUCKS!
— Ranchero!
— Courier!
— Bronco!
— Econoline!
— ½ Tons!
— ¾ Tons!
— Super Cabs!
— 4 wheel drive!
— 1 tons!
— XLT models!
— Ranger Models!
— Camper Specials!

at
SUBURBAN MOTORS
WE TRADE UP!
we trade down!
AND
WE PAY CASH
For
clean used cars and trucks!

Douglas & Saanich Rd.
386-6131
DL00403A

'71 CUDA
A RARE GRAN COUPE MODEL, with 383 magnum stop stick auto., P.S., P.B., owned by a Doctor. This automobile is beautifully finished with a dazzling black with complementing vinyl roof and interior. Plus wire wheels. YATES AUTO SALES LTD. 950 Yates St. 388-7722 D-01610A.

QUICK SALE
1970 Rebel SST, 232, 66,000 miles, good condition. $850. 479-2482.

150 CARS FOR SALE

McCALLUM
DATSUN
VOLVO
McCallum Motors Ltd.

LOOKING FOR A GOOD RELIABLE SMALL CAR?
CHECK AND COMPARE THESE VALUES

78 AUDI FOX
78 VOLVO 242 GT
75 VOLVO 164 AT
77 DATSUN B210, AT
77 CELICA GT Liftback
76 DATSUN PU and canopy
74 VOLVO 144, 4 dr., AT
76 DATSUN B210 Special
75 TOYOTA Corolla 2 dr.
75 TOYOTA Corolla 4 dr. AT
74 VOLKSWAGEN Beetle
74 CRICKET 2 dr AT
71 VOLVO 142E 4 spd.
73 CAPRI 2000 coupe
73 DATSUN 510 AT
72 CORTINA 4 dr. AT
71 DATSUN PU 4 spd.
71 DATSUN 510 S.W.
69 VW Westfalia camper
74 CHEVY Vega hatchback

B.C.A.A. INSPECTED

DOWNTOWN
1101 YATES AT COOK
382-6122 Dir. Loc. 0085A

COLWOOD
1856 Island Highway
478-1741 Dir. Lic. D-0850

EMPRESS
PONTIAC
BUICK
GMC

YOU CAN NOT Buy A Better Car Than An EMPRESS CROWN SEAL USED CAR with a 30-day 100 PER CENT MECHANICAL WARRANTY!

74 Torino 2 Dr. $3595
69 Ford LTD. $1895
72 Westfalia Cmpr. $4695
73 Ford ½ ton P.U. $1795

OPEN
Mon.-Thurs. 9-9
Fri.-Sat. 9-6
2867 Douglas at Topaz
382-7121 D.L. D01227A

'73 EL CAMINO
This GMC Sprint Vehicle is absolutely like brand new, must be seen to be appreciated, 350 auto., mags, wide tires and vinyl roof. YATES AUTO SALES LTD. 950 Yates. 388-7722. D-01610A.

75 DODGE DART SWINGER 2-DR. ht. slant 6 auto, p.s., radio low mileage, maroon with white vinyl top $3450. GARDEN CITY AUTO SALES LTD. 2978 Douglas 382-9111. D-00319A.

'73 CELICA ST. AUTO., RADIO, only 59,000 miles, vinyl top, good clean car. GARDEN CITY AUTO SALES LTD. 2978 Douglas, 382-9111. D00319A.

1971 VOLKSWAGEN, LOW MILEage, new tires, recent tune-up, clean condition, $1500 or best offer. 1961 Morris Oxford for parts, offers, $200 Maximum, 479-4708.

75 MUSTANG II LIFTBBACK, V-6 4-speed, radio, mag wheels, nice condition $3695. GARDEN CITY AUTO SALES LTD. 2978 Douglas 382-9111 D-00319A.

1974 DODGE CHARGER, LIKE new, only 21,000 miles, 318 V-8 automatic, power brakes, power steering, console, high bucket seats, extras. $3900. 477-6875.

1969 GREEN AUSTIN AMERICA 1300 standard approximately 57,300 miles, City tested till March 1979, good tires and gas mileage. Clean car, runs well, $695. 595-7446.

1973 MONTEGO, 46,000 MILES, good running condition, $2,300 or best offer, call 479-8467 or 383-1796 after 5:30.

1978 DATSUN B210 DELUXE, 4 speed, am-fm, 5000 Kilometers, female driver, $4000. 385-9888 after 5 p.m.

DODGE CORONET 500, '67 2 door hardtop, automatic V8, buckets, console, 85,000 miles, good condition, 386-1251.

1977 CAMARO, SILVER GREY, deluxe black interior, 350 cubic inch, 4 barrel, 4 speed, like new, $6000. 479-3945.

73 DATSUN 1200 SPORTS COUPE, auto, clean condition, $1375. GARDEN CITY AUTO SALES LTD. 2978 Douglas 382-9111 D-00319A.

'75 CORDOVA, 32,000 MILES, steel grey, red vinyl roof, $5,000 firm. 595-2558.

'73 PLYMOUTH SCAMP FOR sale V-8, new paint job, automatic. 592-0393.

1973 MAVERICK 302; 53,000 miles, clean and in excellent condition; $2200 or best offer. 595-6803.

73 2000 CAPRI, SUNROOF, SPORT interior, immaculate condition, 1 owner, $2950. Phone 385-9195.

77 MARQUIS BROUGHAM, IMmaculate condition, loaded, 20,000 miles. Inquire 598-8582.

1975 VOLVO 164E, 20,000 MILES, fully-equipped. $6,600 or offers. 385-8092.

'69 VALIANT, GOOD SHAPE, new seats. $1,200. Offers. 388-9919.

150 CARS FOR SALE

REG. MIDGLEY
AMC Jeep FIAT

GREAT PRICES!
GREAT GREMLINS!
Brand New GREMLINS From $4299
JUNE Is Gremlin MONTH!

ALL NEW AMC GREMLINS
Backed By The AMC
Buyer Protection Plan

AND CHECK OUT THESE GUARANTEED USED GREMLINS!

'74 GREMLIN "X" V8, 3 Spd. $2495.

'74 gremlin "X" 6 Cyl. 3 Spd. $2695

'76 GREMLIN 2 DR. 6 Cyl. Automatic $3295.

'76 GERMLIN 2 DR. 6 Cyl. 3 Spd. $2895

— GUARANTEED
— SAFETY TESTED!

REG. MIDGLEY
AMC Jeep FIAT

736 Cloverdale 385-8756
D.L. 00247A

CADILLAC
'74 ELDORADO 2-dr., fully equipped with only 28,000 miles, absolutely gorgeous. MUST BE SEEN.
PAINTER MOTORS LTD.
1513 QUADRA at PANDORA
D-00346A 385-0122
AFTER HOURS: 478-0790

AUTOMATIC
'69 DATSUN 1900, 4-dr., radio, new test sticker, runs great, take it at $795. DePAPE MOTORS LTD., 779 Pandora 384-8035. D-00264A.

68 FIREBIRD
6 cyl.automatic. Red on white. Clean and tested. Esquimalt Automart Ltd. 480 Esquimalt Rd. 382-7195. D00856A.

1975 MONTE CARLO, LOW MILEage, silver with vinyl roof, power steering, power brakes, tilt wheel, immaculate condition; $3995 or best offer. 388-5261 or 384-5651 after 5 p.m.

'75 GREMLIN X, 6 CYLINDER, 28,000 miles, radial tires, racing stripes, vinyl sunroof and top, A-1 shape, $3100. 382-6592.

'69 VOLVO STATIONWAGON, automatic, radials, custom roof rack. Excellent condition $2,500 or best offer, 479-7746.

CARS FOR SALE. 1968 VOLVO 122S. 1968 Volvo 142S. 1969 Mercury Montego. 1973 Ford Courier truck. Call after 6, 382-6538.

NEED EXPERT KNOWLEDGE about buying a used car? Phone Dr. John between 1-5 p.m. 10 years experience, 598-3063.

1972 DATSUN 510 STATIONwagon. One Owner, excellent condition standard transmission, radial tires. 385-3596.

1968 GTO NEW MOTOR, INTERior, desperate, must sell. $2200. 477-0593.

'69 CHEVY NOMAD STATION wagon, good running condition, needs body work, $700. 479-3326.

'68 PONTIAC, HT., EXCELLENT condition, 62,000 miles, offers to $900. 479-5392.

'77 MONARCH 2 DOOR, 6 CYLINder, low mileage, power steering and brakes. Immaculate. 478-6378.

71 VOLKSWAGEN SUPER BEEtle, automatic, needs body work. $875. 478-0183.

1971 FORD TORINO, V-8, GT, 2 door hardtop, good condition, $1250 inquire 656-7547 or 385-7198.

1974 GRAND LEMANS, LUXURY model, excellent condition. Extras. 474-2966 after 5.

1974 VW 9-PASS WINDOW VAN, Clean throughout. Good condition, 56,000 miles. $4300. Phone 656-6466.

72 DATSUN 510. GOOD CONDItion, ideal for second car, any reasonable offer considered. 477-9175.

'69 COLONY PARK STATIONwagon, $775 or trade for boat. 598-5722.

'76 HONDA CIVIC, 22,000 MILES, excellent condition, tested, radio, snow tires, $3200. 479-5678.

1975 HONDA CIVIC HATCHBACK, radio, snow tires, excellent condition, 1 owner, 652-5878.

$65 OLDS F-85 4 DOOR SEDAN, good runner, $300 or nearest offer. Call after, 5, 382-7070.

68 MUSTANG, EXCELLENT CONdition, new paint, new auto trans. Phone after 6, 479-4697.

65 GALAXIE 500, CANDY APPLE red, mags, refinished interior, very nice, 479-4240 after 4.

63 FORD FAIRLANE, FAIR CONdition, offers, phone between 4-8, 658-5856.

MUST SELL '76 CELICA ST LIFTback, 5-speed, sunroof, AM-FM, offers. 382-0686.

'71 CORTINA GT, 4-SPEED, 55,000 miles, new radials $750 or best offer, 479-7746.

1974 PLYMOUTH VALIANT 6 cylinder, automatic, 40,000 miles. Immaculate. 746-4572 after 5 p.m.

'75 BUICK REGAL, EVERYthing but power seats, $4500. Phone after 1 p.m. 478-8816.

'73 VW BEETLE, EXCELLENT condition, $1500. Call Joanne weekdays, 388-6600; evenings, 386-2332.

1972 VEGA GT IMMACULATE inside and out. Low mileage, $1500 Grant 477-1636.

CLEAN ORIGINAL 1956 DODGE Custom Royal, no rust, first reasonable offer, 642-4595.

A RARE MODEL IN RARE CONdition, 1971 Pontiac - Tempest, $2000. 595-3967.

'62 VOLKSWAGEN, NEEDS work offers considered. 592-7259.

1975 TOYOTA COROLLA SW, EXcellent condition, $3,500. 598-6603.

EPIC STATION WAGON, 1969, clean, tested. 385-2354.

DATSUN B210, '74, HATCHBACK, $2,495. Phone anytime 652-4134.

'69 BEETLE, COME AND SEE 4949 West Saanich Rd. 479-9926.

68 OLDSMOBILE, NEW PAINT. 425 4 barrel. $850. 386-0375.

150 CARS FOR SALE

THREE POINT MOTORS

AIMS TO SELL
45 NEW DATSUNS
DURING JUNE.
ONE OF OUR
45 BUYERS WILL
WIN $500
Skill-Testing Question
Winner Must Answer

NEW '78
DATSUN
SPECIAL
$3,689

THESE 14 CARS COVERED BY 12-MONTH 12,000-MILE WARRANTY

77 DATSUN B210
Four-door automatic, radio $3,895

76 DATSUN 710
Only 6,000 miles on this two-door automatic, radio, radial tires $4,295

76 TOYOTA 1200
Two-door, radials $3,495

75 VOLVO 245 DL WAGON
Automatic, custom roof rack. radial tires, radio $5,995

75 AUDI FOX
Spotless brown two-door automatic, radio $3,995

75 TOYOTA 1200
Two-door, radial tires, radio $2,995

74 VOLVO 144
Four-door automatic, radio $4,195

74 DATSUN 710
Two-door automatic, radio, radial tires $3,495

74 VOLKSWAGEN
Radial tires, radio $2,995

74 DATSUN B210
Four-door sedan $2,895

74 FORD PINTO
Runabout hatchback, radial tires, radio $2,595

73 DATSUN 610 WAGON
Spotless! Radio $3,195

73 MERCURY COMET
Four-door automatic, Michelin tires, radio $2,995

73 DATSUN 610 COUPE
Automatic. radio $2,595

THREE POINT MOTORS

UNDER $1,500
70 CHEVY II $795
69 TOYOTA $1095
69 AUSTIN $1195
69 RAMBER $1495
65 RAMBLER $1095
65 RAMBLER $ 795

Government at Hillside
385-6737
Dealer Licence D00740A

1972 CHEVROLET STATION wagon, automatic, power steering, new tires, newly painted, new exhaust system. Just tuned 2-way tailgate, power rear window, immaculate interior, 65,000 well maintained miles. Asking $1750. Please phone 598-1715.

STREET MACHINE
'63 Chevy II 283 bored .060 over 13 to 1 pistons, solid lifter cam, 202 angle plugged heads, hooker fender wall headers, M22 trans, Lakewood scattershield, 12 bolt rear and with 557 gears. Offers. 385-1109, after 6.

COLLECTABLE
1956 Plymouth custom 4 door station wagon, V8 automatic, good running condition. $235. Ronae 388-4413.

67 FORD WAGON, 289, AUTOed, many new parts $600 or offers. 385-9932 after 5.

STATION WAGON
1973 LTD Country Squire, loaded with extras, radials, tested, $2100 or best offer. 656-6806.

'70 DUSTER 340, ET'S, FORMAL tires shift kit, new bucket seats. Immaculate. Must sell — Lost license. Phone 112-746-6919.

1972 PLYMOUTH CRICKET good shape, needs transmission work. Offer closest to $500 takes, 598-5836.

1968 VOLKSWAGEN, 12,000 MILES on rebuilt engine. New tires, brakes, muffler. Just tested. $900 or best offer. 652-2996.

1963 CORVETTE HARDTOP CONvertible, not fully restored, $6,000 U.S. Everett, Wash. Call to see (206) 252-3728.

'69 PONTIAC PARISIENNE, 350 V8, four door hard-top, no rust, great condition, AM-FM 8 track, first $875, 652-5813.

RARE 1967 GTO, OVER $5,000 invested, mint condition; must sell, $3500 or best offer, 384-7379, 478-0598.

1969 BEAUMONT, 2 DOOR HARDtop, super car, $2,000 firm, 479-5029.

1967 CORTINA, GOOD RUNNING order, engine transmission overhauled. $300. 652-2430.

1970 DODGE CORONET STATION wagon, 360 motor, Body good. $700 or best offer. 112-746-5667.

150 CARS FOR SALE

METRO TOYOTA

WHERE Your Trade Is Worth MORE Than Ever BEFORE!
-AND-
Brand New '78 TOYOTAS
As Low As
$3666

OUR
BEST SELECTION
Of Toyotas EVER!

100% Bank Financing At Terms To Suit Any Budget! O.A.C.

NO REASONABLE OFFER REFUSED!

Where The Lights Are Bright 'Till 10 At Night (Sat. 'Till 6)

625 Finlayson
Metro Toyota Ltd.
Dealer Lic. 00431A

METRO TOYOTA

Brian Holley
MOTORS LTD.
SUBARU
VOLVO

LAST CHANCE
Final Opportunity to pick up your
'78 VOLVO
before existing stock runs out
(price increase imminent)

VOLVO TRADES

'77 244 Grand Luxe overdrive, power steering, blue metallic, black leather, AM-FM, Quartz lights, etc. Replacement cost $9588 $7495

'77 144 Grand Luxe automatic, 1 owner car, B.R. green, tan leather, radio, radials $4695

'73 145 wagon, fuel injected 4-spd., Michelins, radio, hitch, etc. $4495

'72 144 auto, 4-dr sedan. Complete overhaul by us — an exceptional example $3995

'72 144 4-spd., light green, green cloth interior, BCAA inspected and reconditioned $3695

'69 142 S 2-dr., auto, light blue, blue cloth interior, 2 local owners, exceptional $1995

MANY MORE
TO CHOOSE FROM

Brian Holley
MOTORS LTD.
3319 DOUGLAS
Between Woodwards and Wooleo
DL 00903A 384-1161

1975 TOYOTA CORONA AUTOmatic, 4 track stereo, radio, clock, 7 radial tires, 25,000 miles, $3295. 383-1292.

'64 FALCON, GOOD RUNNING condition, new paint, $295. 477-8044.

1972 DATSUN 510 4-DOOR, 4-speed, radials, $795. 598-3976.

150 CARS FOR SALE

ENSIGN CHRYSLER PLYMOUTH

ENSIGN'S JUNE SALE!

72 Ford Cortina S.W.
4 cylinder, automatic, radio
SALE PRICE $1295

73 Ford Pinto 3-Dr. Hatchback
4 cylinder, 4 speed
AM-FM Radio
SALE PRICE $1797

73 Mazda 808 S.W.
4 cylinder, automatic
SALE PRICE $1991

74 Ford Ranger XLT ¾-Ton Pick-Up
V8, automatic, P.S. P.B. radio
SALE PRICE 3696

74 Toyota Corolla
Sedan, 4 cylinder, 4 speed radio.
SALE PRICE $2393

74 Austin Marina
4 door sedan, 4 cylinder, 4 speed.
SALE PRICE $2292

75 Dodge D100 Pick-Up
V8, automatic, only 14,500 miles
SALE PRICE $3898

75 Ford Granada Ghia
4 door sedan, 8 automatic, P.S. P.B., radio, factory air.
SALE PRICE $3991

76 A.M.C. Hornet
Sedan, 6 cylinder, automatic, radio.
SALE PRICE $3494

ENSIGN
Chrysler-Plymouth Ltd.
DOWNTOWN
YATES AT COOK
Dealer licence number D495A
386-2411
Open Weekdays
Till 9:00

Wille Motors

CARS
77 ASPEN 4 Dr. $4795
77 VOLARE 2 Dr. $4595
77 ASPEN 2 Dr., V-8 $4795
77 MAZDA GLC 4,200 MI $3495
76 CHEVETTE Woody $3295
76 ARROW Hatchback $3295
75 PINTO Hatchback $3295
75 DODGE Crestwood Wgn. $5195
75 FORD Custom HT. Air $3295
74 BOBCAT Hatchback $2295
73 CHARGER SE Mags $2795
71 HORNET 4-Dr. Special $ 895
70 MAVERICK 2-Dr., 6 Cyl. $1095
69 FORD Stn. Wgn. $ 795
69 PLYMOUTH V.I.P. 2-Dr. $1395
66 FALCON Wgn. 6 cyl. $ 795

TRUCKS
76 GMC SIERRA 4x4, V-8, auto, PS, PB, 8,000 lb. winch, spoke mags, wide tires, W-11' GALAXIE Camper, Boat rack. $5975
75 DODGE Club Cab $4295
73 BRONCO 4x4 $3 95
73 CHEV crew cab 1

150 CARS FOR SALE

DOUGLA VOLKSWAGEN AUDI

Your Largest Volkswagen Audi Dealer On The Island!

PREMIUM DOMESTIC SPECIALS

78 MUSTANG II. Loaded. $6995

77 ASPEN wagon. 6 cylinder. Loaded $5195

77 VOLARE sedan. Standard transmission. $5295

'77 GRAND PRIX. Loaded! $6495

76 FORD ELITE. Loaded! $4695

76 VOLARE wagon. Loaded! $5595

75 PLYMOUTH Salon. Loaded! $3695

75 GRANADA Coupe $4495

IMPORT SPECIALS!

78 VW RABBIT. Automatic, and SUN-ROOF! $6395

78 AUDI FOX. 4 door with SUN-ROOF! $8195

77 BMW, automatic. SUN-ROOF! $10,900

75 AUDI FOX. 4 door. SUN-ROOF! $5795

75 FOX, 4 door. SUN-ROOF! $5395

74 TRUIMPH SPITFIRE $3395

For demonstration or more information, call any of our courteous sales staff!!

KEN MITCHELL
ROSS OWENS
RAY MORRISON
DUSTY MOREAN
GENE HAIRE
BILL CUFF
BRIAN DRAGE

100% Financing on Approved Credit Scotia Plan!

Douglas Volkswagen Ltd.
3329 Douglas Street
388-5466
Dealer Licence 00341A

Covertible

'72 FORD LTD. auto., PS, PB, power windows, power seat, tilt wheel, stereo, factory air, absolutely beautiful with only 40,000 miles. Hard to find. Summer's here. Must be seen to be appreciated. DePAPE MOTORS LTD., 779 Pandora, 384-8035. D-00264A.

'72 CAPRI

Buckets, console, radio, low mileage, exceptionally clean. $2495. EQUIMALT AUTOMART LTD., 480 Esquimalt Rd., 382-7195, D-00856A.

'74 MONTE CARLO. 29,000 miles, P.S., P.B., radio, tapedeck, power windows, tilt steering, swivel buckets, $4200. GARDEN CITY AUTO SALES LTD., 2978 Douglas. 382-9111. D-00319A.

'77 COUGAR XR-7

Personal luxury car. 29,000 miles, best offer over $5,900. Many options. 478-3730.

1977 DODGE ROYAL MONACO, 4 door sedan, like new, low mileage, $5800 or best offer, 385-0386 after 4 p.m.

1973 FIAT 128 4 DOOR SEDAN, yellow, Michelin radial tires, American mags, nice condition. Please call after 6, 595-1047.

MUST SELL, 1969 PONTIAC, EXcellent running, best offer takes it. Phone anytime 385-7617. View after 4:30.

'66 VW BEETLE, IMMACULATE shape. Michelin steel radial tires, new paint red, recondition motor. $850. Syd 598-6854.

1960 VAUXHALL SEDAN. 1964 Dodge station wagon, 6 cylinder, automatic both in good running condition. 385-6115.

1962 CHEVY II 2 DOOR.. 52,000 miles, 6, automatic. Tested 'till August, $300 offers. 384-6663, 9-10 a.m.

1976 CAMARO. 350- 4. AUTO, power steering, power brakes. TA Radials. Low mileage. 478-7486, 478-1777.

FORD '55 CUSTOM LINE, 4-door sedan, runs well, extra parts to go with it, $495, 592-4433.

'72 TOYOTA CELICA ST, FOURspeed, 56,000 miles. $1600 firm. 478-7580.

64 GALAXIE 500. 2 DOOR. Power steering, power brakes. $195 or nearest offer. 479-7017.

'77 MUSTANG, V8 4 SPEED, black. 384-9238.

1969 GALAXIE CONVERTIBLE, new top, asking $2195. 382-0124.

1964 METEOR, CLEAN, FAIR condition, 478-2337 after 5. Offers.

LINCOLN CONTINENTAL, 2 door, 1968. $1500. 385-7037.

1976 SILVER TRANS AM, $6895 or offers. 595-2925.

1960 CADILLAC, GOOD SHAPE, tested till 1979, $375. 382-9818.

1968 FIREBIRD 350 AUTOMATIC, $100 or best offer. 746-7601 Duncan.

1969 CHEVELLE SS, 2-DOOR, hardtop, 396, 384-1679.

150 CARS FOR SALE

PLIMLEY

BRITISH LEYLAND

1010 Yates
382-9121

BRAND NEW '78 MINIS ONLY $3545

75 DODGE Dart	$3395
74 TOYOTA Corona	$2195
73 CAPRI V6, mags	$3295
73 CORTINA	$1325
72 RENAULT A.T.	$1385
72 MAZDA P.U.	$2195
71 VALIANT	$1895
68 DODGE S.W.	$ 995

MANY MORE TO CHOOSE FROM $295 AND UP

Open 8:30 to 6:00
Dealer Licence 572A

BEAUTIFUL BUYS

BEAUTIFCL BUYS
76 BMW 530i, sun roof, AM-FM cassette, 4-speed, 20,000 miles, mint $14,900

76 Lincoln Mark IV moon roof, all factory options, 23,000 miles $13,900

77 Porsche 924, Immaculate condition, Bamberg AM-FM, recorder $12,900

77 Triumph TR7, vinyl roof, dual carbs, extra tires, only 10,000 miles, lady driven $5,995

70 Mercedes-Benz 250 sedan, automatic, dark blue $4,695

71 Thunderbird Candau HT, every luxury option, beautiful $3,895

CITY SERVICE MERCURY
Duncan, B.C.
231 Kenneth St. 746-4191

METRO TOYOTA

ECONO LOT

3 ONLY

1977 TOYOTA COROLLA'S 1200 CC, 2 dr. 4 spd. with AM radio. $2999

SPORTY

74 MUSTANG II, V6 auto. $3399
67 MG MIDGET. Clean, good running $1299
69 AUSTIN AMERICA 4 spd. $999

TRANSPORTATION SPECIALS

65 HILLMAN	$99
65 CUDA	$499
68 PLYMOUTH	$499
70 FORD 4 dr.	$499

100% Financing Available O.A.C.
OPEN 9-10
386-3516
METRO TOYOTA LTD.
645 FINLAYSON
DEALER LIC 00413A

Covertible

'76 CADILLAC ELDORADO all luxury options fuel injection. Beautifully kept local automobile. Enjoy this beautiful automobile that appreciates yearly. DePAPE MOTORS LTD., 779 Pandora, 384-8035, D-00264A.

70 TORINO 9-PASS. STN. WAGON V-8 auto., P.S., P.B., radio, tested, roof rack, 3-way tailgate, $1675. GARDEN CITY AUTO SALES LTD., 2978 Douglas, 382-9111. D-00319A.

78 CADILLAC SEVILLE UNIQUE d'Elegance package, (only 5,000 built), real wire wheels, $23,900. GARDEN CITY AUTO SALES LTD., 2978 Douglas, 382-9111. D-00319A.

71 FORD LTD COUNTRY Squire, station wagon, 10 passenger, excellent condition. Tested till April '79, new tires, etc. $2295. Phone 479-6259.

71 CHEVELLE MALIBU convertible V-8 auto, p.s., p.b., radio, new tires. GARDEN CITY AUTO SALES LTD. 2978 Douglas 382-9111. D-00319A.

'74 XR7

34,000 miles, PS, PB, PW P-seat, AC Leather, and more $4000. Phone 479-8492.

1964 FORD STATION WAGON, good shape, $450. View at Canoe Cove Yacht Sales, Sidney, 656-5711.

1965 DATSUN 4-DOOR, GOOD condition, 500 or best offer, 479-0671.

'70 DATSUN 510, 4-DOOR SEDAN, offers to $450, 384-2317 evenings and weekends.

1975 HONDA CIVIC, STANDARD transmission, 29,000 miles, radio, inspected, $2,400. 478-8110.

1971 VAUXHALL WAGON, automatic, tested, 32 mpg, good condition. $600. 595-3628.

1970 TORINO 351 CLEVELAND, mags, new tires and paint $1,600. View 228 Obed.

1973 FORD PINTO STATION wagon, automatic, air conditioned, only 36,000 miles, $2100. 382-2004.

X-TAXI 1974 DODGE CORONET, runs good. Reasonable. Daytime 386-6511.— Nights 652-5486. Bud.

69 DODGE, 4-DOOR, 318 AUTOmatic, power steering, $500. 479-2629.

'65 CHYSLER WINDSOR 4 DOOR sedan, power steering, brakes, etc. fair condition, best offer. 595-1042.

1970 DATSUN 510, STANDARD, 86,000 miles, good transportation; $600 or best offer. 384-1372.

1954 DODGE REGENT, 4 DOOR, flat six automatic, 72,000 miles, offers on $400. 479-3468.

MUST SELL, '69 VW BEETLE, automatic, new tires, radio, mechanically sound, 385-4934.

1972 CHEVY VEGA, NEW TIRES, automatic trans.; $875 offers. 598-8604.

1973 VEGA STATION WAGON, 4-speed standard, 42,000 miles, excellent condition, 5995. 652-1276.

1962 ENVOY, MOTOR IN EXcellent shape; $250 or best offer. 478-3516 after 5 o'clock.

1975 4 DOOR VALIANT SPECIAL edition, only 32,000 miles, $4300. 382-2004.

'76 HONDA CVCC 5 SPEED. RAdials, snows, radio, exc. cond. $3850. 478-1980.

1973 PINTO SQUIRE STATIONwagon, deluxe model, $1900, 592-0649.

69 DATSUN 1000, 4 DOOR, GOOD condition. 50,000 miles, $550. 382-9445.

1973 CAPRI, V-6 4-SPEED, EXcellent condition, $2,000. 658-8222.

'64 CHEV TESTED, $250. 384-1963 from 2-5 p.m.

1967 CORTINA GT, RUNS GOOD, must sell, offers. 383-7838.

64 VW, VERY GOOD CONDITION, $850 or offers. 598-3419.

'72 BARRACUDA, NEW PAINT, rebuilt motor, 479-7985.

'69 FIAT 850 COUPE, CLEAN, $400, runs well, 386-0664.

1968 TOYOTA, $200. 385-3280.

1968 FALCON, 6 CYLINDER, 3 speed, call evenings. $225, 383-0243.

64 MERCURY, BEST OFFER, 477-2968.

72 TOYOTA COROLLA, GOOD condition, 477-2919.

1974 DATSUN STATION WAGON. Good condition. $3000. 477-0886.

150 CARS FOR SALE

We've Got 'Em AT

VICTORIA DODGE CHRYSLER
ON YATES

EX-POLICE CAR
1 ONLY
'75 TORINO
$1150

77 CORDOBA, blue	$6995
77 TOYOTA Celica	$6895
77 ASPEN, white	$5295
77 ASPEN, blue	$5295
77 VOLARE, green	$5295
77 VOLARE, blue	$5295
77 VOLARE, white	$5295
77 HONDA S.W.	$4995
77 ASPEN, red	$5295
77 DATSUN 200 SX	$5195
76 PONTIAC, red	$3995
76 NEWPORT, grey	$4995
76 HONDA, silver	$3695
76 ASPEN	$3995
75 VW, green	$3495
75 BOBCAT, white	$3495
75 TORINO, black	$3495
75 TORINO, black	$1150
75 MUSTANG, gold	$4395
75 ASTRE, brown	$2495
75 DODGE P.U.	$3395
75 SUBURBAN, blue	$4295
75 DART, beige	$2995
75 GREMLIN, blue	$2695
75 MERCURY Montego	$3995
74 PLYMOUTH, green	$2495
74 VW Van, blue	$3495
74 CHEV P.U., green	$3295
74 DATSUN SW. red	$3395
73 OLDS, blue	$3495
73 AUDI. red	$2995
73 I.H.C. 4x4	$3295
73 PINTO S.W.	$2395
73 DODGE Van	$3295
72 VOLVO, blue	$2395
72 DART, blue	$1995
71 PINTO, white	$1695
71 DART, green	$2295
71 CHALLENGER	$2995
68 WILDCAT	$ 995
64 PONTIAC	$ 595

30-DAY, 100 Per Cent POWER TRAIN WARRANTY (1973 and NEWER)
—12-month extended power train warranty available.
—3-year oil changes at manufacturer's specifications in all used cars at no cost to you.

PICK YOUR CAR
PICK YOUR PAYMENT
EXAMPLE:

Amount	$1000
Months	12
Interest	$68.96
Payment	$89.08

Other amounts available up to 48 months. Above example computed at annual percentage rate of 12.5 per cent on approved credit.

VICTORIA DODGE-CHRYSLER
384-8174
Hours: Mon.-Fri. 9-9
SAT. 9-6
DL No. D00867A

Palm Motors

'74 GALAXIE 500 AT	$2710
'71 LTD Conv't	$2704
'74 PINTO auto	$2685
'73 DATSUN auto	$1835
'71 IMPALA auto	$1650
'72 TOYOTA pickup	$1585
'71 PINTO	$ 822
'71 PINTO	$1573
'70 VW BEETLE	$1304
'72 DATSUN 510	$1187
'70 LTD HT auto	$1042
'69 REBEL auto	$ 881
'69 PONTIAC auto	$ 732
'68 FAIRLANE auto	$ 600
'66 COMET auto	$ 600
'67 METEOR HT auto	$ 500
'70 MAZDA Sprint	$ 425
'68 OLDS Cutlass	$ 300

Instant "NO-RED-TAPE" Credit

3342 OAK ST.
(BETWEEN: Mayfair and Town and Country Shopping Centres.)
D 00641A 386-8385

Convertible

'69 CAMARO V-8 auto, PS, PB, radio, chromies, $2695. ESQUIMALT AUTOMART LTD., 480 Esquimalt Rd., 382-7195. D-00856A.

1971 MAZDA 2 DOOR R100, RECLINING seat, 4 speed, new clutch, new brakes, 25,000 miles, immaculate shape, inside and out. Tested, $1750 or closest offer. Phone after 5, 474-1819.

2-LITRE 2-DOOR, STANDARD, brown, 71 Pinto with roof rack, AM-FM cassette recorder, high mileage but engine still strong, new retreads on 2 wheels; $750 or nearest offer, 384-3954 after 5 p.m.

69 OLDS 442 CONVERTIBLE Bucket seats, console, V-8 auto, PS, PB, radio, new valve grind, new paint, GARDEN CITY AUTO SALES LTD. 2978 Douglas 382-9111. D-00319A.

1974 FIAT 124 TC, NEW RADIals, rad, good condition, $1995 or best offer, trades considered. 479-3360.

CADILLAC

1970 Cadillac Coupe de Ville, power equipped, stereo, air conditioning. Days 385-9725, nights 477-7775.

1969 OLDS CUTLASS SUPREME. 2-door hardtop, automatic trans 68,000 miles, 384-8903 after 6 p.m.

57 CHEV 4 DOOR HARD TOP, needs some work. $300. 598-3419.

150 CARS FOR SALE

'63 PONTIAC STATIONWAGON, rebuilt engine, new brakes, 386-6567, 386-3987.

1974 VEGA HATCHBACK. 4-speed. Excellent condition $2,200. 477-6687, 477-8405.

73 CHEV IMPALA, 2 DOOR hard top, very good condition, 44,000 miles, $2,000. 478-6954.

'74 GRAND TORINO BROUGHAM, excellent condition. Asking $2,500. 477-8831.

SACRIFICE CHARGER 1971 383 3-speed, automatic. $1100 firm. 479-4917.

'69 BUICK SKYLARK, POWER steering and brakes, city inspected. $975. 385-5282.

1975 TOYOTA LADY'S CAR 22,000 miles, excellent condition. $2,300. 385-8089.

CONVERTIBLE 69 VOLKSWAGEN $1200. 2310 Work St., No. 5, Glna.

66 VW STATION WAGON, GOOD condition, offers to $750. 656-4970.

'65 PONTIAC, SOUND RELIABLE transportation, $225 Firm. 382-1259.

'66 CHEV WAGON, DEPENDAble transportation, $80. 595-1852.

151 SPORT, IMPORT CARS

COLLECTORS

'51 MG—TD Model

Completely restored and in beautiful condition. FUN TO DRIVE. Appreciates every year. Must be seen. Asking $7,000.
DePAPE MOTORS LTD.
779 Pandora D-00264A
384-8035

RARE '70 FIREBIRD

Formula 400, 64,000 miles, A1 shape, well maintained, power steering, power brakes, Factory 8 track, radials. Motor work just done, high performance. Too many items to list. $3500 or best offer. Call 384-0755.

AUSTIN 1100, REBUILT ENgine, new clutch, twin S.U. carbs, headers, cam, planed heads, Cooper trans., mags, radials, sunroof, new paint, pin striped, flared fenders, tape deck, modified suspension, must be seen, call today, Rod, 477-2814, $1200 or offers.

THE BIG ONE!!

'70-'71 Mercedes Benz 6.3. Immaculate condition, air ride plus too many options to list. 1978 Replacement Value over $53,000. My price, $14,900. 656-3317.

MGB

Good condition, 1966, carbe rebuilt, brakes rebuilt, new clutch assembly, etc. Runs well, $900. 3217 Wetherby.

1966 MGB, NEW SILVER PAINT, interior re-done in red, new radial tires, soft top, brakes and exhaust. $2400 or best offer. Phone Duncan 748-4078 or 746-5359.

'73 MGB, OVERDRIVE, RADIO, 6 rims, michelins and snows, new top, paint, brakes shocks, batteries, exhaust, and U-joints, excellent condition, original owner, $3,000. 478-9450.

1975 MGB. PUT SOME FUN IN your summer with this freshly owned, one-owner convertible; splendid condition throughout. Offers 479-2270.

1977 PORSCHE 924, 4300 KILOMEters, warranty until November, excellent condition, $14,500 or offers. Isaac, 384-6809; evenings, 388-4516 days.

1964 PORSCHE SC REBUILT ENgine, brakes, new clutch, tires, spare parts and more. $4,500. 595-4933.

1966 TR4A TRIUMPH, LOW mileage, excellent shape, one owner car. Mechanic reference available, $2,000. 479-3945.

'76 VOLVO

Excellent condition, automatic, 17,000 miles, 244 DL, evenings, 388-9415.

1971 DATSUN, 240Z, SUPERB condition, 3-speed automatic, Michelins, Cibies. $2,995. Parksville, 112-248-9203.

ALFA ROMEO
EUROCAR
731 Pembroke 383-3626

1973 VEGA GT, REBUILT 283, 4 speed, dual exhaust, new brakes, paint, battery. Excellent condition $2600. 383-9073.

1975 DATSUN 280Z, 4-SPEED, 23,000 miles, $6,000. 382-6384 after 3.

1968 MG MIDGET, A-1 BODY and engine, Woman driver. 382-4586.

73 MGB NEW TOP, NEW clutch, excellent condition $3,000 firm. 592-1790.

73 240Z, LOW MILEAGE, EXcellent condition, $4,400 or best offer. 652-3481.

1970 MG MIDGET, 35,000 MILES, Tonneau. Excellent condition. $1,700. 658-8536.

1973 DATSUN 240Z, AUTOMATIC, less than 33,000 miles. $3500 firm. 479-9274.

BUYING A HOME, MUST SELL Peugeot 504, excellent condition, low mileage; offers. 592-3713.

1966 VOLVO. 122 MODEL, NEW engine, new paint, new tires, excellent interior, $1600. 474-2807.

'71 TR6, GOOD SHAPE, OPEN TO reasonable offers. Dave, 385-1708, 366-1931.

DATSUN 240Z, A-1 CONDITION, reasonable price. Phone after 5, 112—749-6497 collect.

'71 MGB, RECENTLY REBUILT engine, hardtop, radials, good running order, best offer. 382-2305.

65 JAGUAR SEDAN, SPOKE wheels, radials, excellent condition, offers, 598-1521.

63 CORVAIR TURBOCHARGED Spyder Coupe, good condition. Best offer, 595-8791.

'73 KARMANN GHIA CONVERTible, excellent condition, must sell soon. 382-2703.

'74 MG MIDGET, GOOD CONDItion, woman driver, $2500. Call 595-7284.

71 MERCEDES 220 DIESEL, (standard) immaculate condition, best offer. 384-5358.

1975 FIAT 128. 1976 MODEL. EXcellent condition. Must sell, $2200. Offers. 595-7477.

1975 MG MIDGET, EXCELLENT condition. 2 tops, 30,000 miles, 52-995, 383-8071 after 5.

1966 JAGUAR XKE CONVERTible, 265 hp, wire wheels, $6,200. 595-2946.

'78 VOLVO STATION WAGON, automatic, 3500 kilometers, offers. 656-5317.

1975 DATSUN 280 Z, FUEL INjected, standard, low mileage and excellent condition. 384-7640.

Good assortment of TR4 parts, disassembled and ready to go. 592-2637.

NICE 1970 MGB $1,450. 642-4142 or 592-2266.

1974 MGB, 34,000 MILES, NEW tires, $3400, 386-8012 after 5 p.m.

1970 TRIUMPH TR 6. VIEW AT 64 San Jose.

TRIUMPH SPITFIRE SOFT TOP, $250. Call 748-0550 Duncan.

1975 MG MIDGET, SHOWROOM condition, asking $3,200. 385-5236.

CORVETTE 56 CORVETTE
592-4843 or 384-0927

1965 GINETTA G4 SPORTS CAR, mags, all fiberglass body. 478-7313.

73 FIAT 128 FOUR DOOR, 3,000 miles, $1200. 598-3279 after 6 p.m.

1968 CORTINA G.T. 48,600 MILES, $650. 598-2473.

72 MGB, WITH HARD TOP, NEW tires, $2800. 383-2966.

MG MIDGET 1972. DARK BLUE, excellent condition, $1800. 656-2059.

1975 BLACK 911S PORSCHE Targa. 477-1520, 477-7819.

1973 PORSCHE, 914, $4395. 656-5237.

TRUCKS, BUSES and VANS

'73 TOYOTA Long Box

Auto., radio, tested, clean, $2695. EQUIMALT AUTOMART LTD., 480 Esquimalt Rd., 382-7195. D-00856A1

1972 FORD ½ TON, $1,000 OR best offer. 478-9571, 478-7978.

1966 GMC 4X4, $1,500 478-5969

1958 LANDROVER PICKUP, 4X4, drive it away, $325. 479-5049.

51 WILLY'S 4X4, $600 OR BEST offer. 479-5653, 380 Agnus.

'62 GM 1 TON, GOOD WORK truck, $475. 642-5161.

1966 GMC ½-TON, V-8, AUTOMATic, good work truck, $800. 658-5377.

151 TRUCKS, BUSES AND VANS

B. MADSEN MOTORS
478-5011

'76 GMC
¾ Ton 4x4 Auto $5895
'76 FORD
F150 Van $5995
'76 FORD
COURIER, 5 spd. $3895
'75 CHEV
½ Ton $2795
'75 FORD
F250 super cab $5195
'75 CHEVROLET
½ ton auto. $3895
'75 FORD
F150 auto. $3995
'74 GMC
¾ ton, V8, auto. $4195
'74 TOYOTA
Pickup $2795
'74 COURIER
P.U. $2995
'73 FORD
¾ ton van $2795
'72 International
Auto. $2195
'69 ECONOLINE
Camperized $2295
7' CANOPY
for Courier P.U. $ 250
2691 SOOKE RD. DL-00569A

NEW COMING
OLDER MUST GO

1975 Ford LN 600 — 20' van, power gate.

1970 GMC 6500 16' van

1972 Ford tilt cab 600. 14' van, power gate (needs motor).

1973 Ford, 350. 12' van.

1974 Ford 350, 12' flat deck, stake sides, power gate.

Some other models, too
For more complete information See at
AVIS RENTALS
1420 Quadra St. at Pandora or phone J. HAWTHORNE, 382-1033 (weekdays)

'74 CUSTOM DODGE VAN (Sama) very tasteful air brush work, full custom interior, with Yamaha and Sanyo sound system, spoiler, Cibies, beautiful wood bumpers, 60 series tires and mags, 35,000 original miles, a definite must see. $5500 firm. 384-3130, 479-3740.

'74 GMC Sprint

454 4-speed, tilt wheels, swivel bucket seats, boots and mags. Black on black. A real rare beauty. $4695. ESQUIMALT AUTOMART LTD., 480 Esquimalt Rd., 382-7195. D-00856A.

1975 EL CAMINO

350 Auto, P.S., P.B., cruise, tilt wheel, bucket seats, vinyl top. Gem top canopy, 28,500 miles, 386-1422 leave message for Tom. $4500. O.B.O.

1971 FORD RANGER XLT ½-TON pickup, 360 V-8, 3-speed standard, 66,000 miles, very clean, black paint, chromies, chrome rails, excellent rubber; best offer. 658-1037.

1976 DODGE SPORTSMAN Royal B300, 12 seater maxi van, 360 automatic, P.S., radio, rear heater. One owner. Excellent condition Phone 112-743-5185

73 FORD ¾ TON, V8 AUTOMATIc, power steering and brakes, dual tanks, stepside box, $2,800. Will take small car trade, 478-5466, 478-2021.

MUST SELL, '68 CHEV HEAVY duty ½ ton, V8 standard. Extra rims. Carrying rack, inspected. All reasonable offers considered. 478-9286.

1949 INTERNATIONAL SCOUT, new tires and paint, right hand drive, excellent condition, $995. 1842 Keating Cross Rd. 652-1440.

'77 GMC ¾ TON VAN, 7200 miles, tinted windows, both sides and back, bench seat, trailer hitch, $6,400. 478-7367.

1974 TOYOTA PICKUP, CUSTOM canopy, mags, Michelins, tape deck, excellent condition, must sell. 383-7667.

1975 INTERNATIONAL, MODEL 2070, dump truck, 12 yard aluminum box with H Plate and work. 478-8361, 658-8921.

1966 PARTIALLY CAMPERIZED VW window van, 1600 cc engine, must sell. $1300 or offers. 382-0158 after 6.

'69 FORD SUPER VAN CAMperized, rebuilt motor, stereos, new tires, tested till May '79, $2000. 595-0723.

69 FARGO VAN, LONG WHEEL base, 6 cylinder, partially camperized, $2200 or reasonable offer. 388-5263.

1974 FORD SUPERVAN, STANdard transmission, power steering, V8, 28,000 miles. Raised top, camperized, $6,000, 386-6986.

'64 CORVAIR WINDOW VAN, ENgine runs very well, needs work, $350. 595-3364, 1505 Morrison No. 2 or No. 4

1974 CAMPERIZED MAZDA pick-up, factory canopy, two spare wheels with winter studs, new condition, 20,000 miles, $3250. 652-3058.

73 GMC 1500 CUSTOM. ONLY 1000 miles on new engine. Must sell, previously $3500, now $3100 or best offer. 477-6617.

1974 GMC 4X4, ¾ TON, AUTOmatic, 350 engine, spare gas tank $3800 or nearest offer. After 5, 382-7070.

45 ADULT PASSENGER BUS, 1971 International Harvester, first class condition. Just tested, $5,000. 478-8793.

1974 FORD F250, FACTORY canopy, V8 automatic, split rims, radio-tape, only 35,000 original miles. 479-0092.

1977 DODGE VAN, 360, AUTOmatic, heavy duty suspension, power steering and brakes. 595-6141.

'77 GMC 4X4, MUST SELL, EXcellent condition, roll bar, power steering, power brakes, $7,100 or best offer. 385-5886.

1972 DODGE ADVENTURE 100 pick-up, 1 318 engine, 4 speed trans, accept any reasonable offer. 384-3003.

'72 CHEV VAN, AUTOMATIC 307, 75,000 miles, not customized, offers. 477-8181, 4432 Trembley Drive.

1975 DODGE B100 VAN, 6-CYLINder automatic, low mileage, good condition; $3500 or nearest offer. 388-6636 days, 598-4173 nights.

1963 ECONOLINE VAN, 4-CYLINder standard, good running condition, $375 or best offer. 656-6864 or 598-4824.

1956 MERCURY ½-TON, $400, also 4-speed transmission, $75. Can be seen at 2722 Shelbourne, after 6:30 p.m.

37 FORD PICK-UP WITH CANopy, new tires and battery. $425 or best offer. 478-0450.

'71 VW WESTPHALIA, 58,000 miles, winter tires, good shape, asking $3,200. 595-5555.

1976 GMC JIMMY, IMMACUlate, many options, 17,000 miles, $6,900. 592-2981, after 5 p.m.

1963 PONTIAC FOR PARTS OR whole. 1962 Triumph Herald for parts or whole. 382-9629, 383-3997.

MUST BE SEEN, MUST BE sold. 1974 Dodge Maxi van 300, $3,650. 879 Transit.

AS-IS CONDITION — 1963 FORD F500, V8, 14x7 flatdeck or stakeside, GVW 21,000. 383-2243.

1977 DODGE MAXI VAN camper, fully equipped for $11,500. Phone 753-6826.

1955 DODGE PICKUP, 318, 3 speed automatic, work canopy, $695, offers. 479-1383.

'73 CHEV ½ TON, 350 4 BARREL auto., new tires, $2800 or best offer. Call after 6:30, 384-6035.

'69 FORD ¾-TON, OUTSTANDING condition, $2900 or best offer, 385-9017.

1959 CHEV 1-TON, DUAL wheels, in good condition, $1000. 595-2465.

'64 CHEV ¾-TON, GOOD MOTOR and gears, rough body, $450 or best offer 479-5697 after 5 p.m.

1975 PART CAMPERIZED GMC 1-ton van, excellent shape, many extras, $3,250. 656-6806.

1963 VW VAN, TESTED, NEW paint, 1600 engine, $750. 385-2854.

151 TRUCKS, BUSES AND VANS

75 DODGE ¾-TON ADVENTURer, automatic 318, power steering power brakes, radio, 26,000 miles, tinted glass, custom mirrors, seat, dual tanks and split rear window; ready for camper or heavy duty utility, excellent condition, $3850. 388-7248 after 5 p.m.

1973 DODGE POWER WAGON 100, 318, 4-speed 36,000 miles, heavy duty bumper and grille guard, 8,000 lb. warn winch, plywood canopy, $4200. For information and viewing, 1145 McClure, phone 385-6339.

74 GMC CAMPER SPECIAL PLUS 9½' Security Camper. All in exceptional condition with only 29,000 mi. Lots of options. Contact Jack Youlden, exclusively at Emoress Pontiac Buick GMC Ltd. 382-7121, home 477-5725, DL01227A.

'78 JIMMY 4x4

V8 400 auto, PS, PB, PW, CB, door locks, optional wheels and tires, balance of factory warranty, loaded and beautiful. with 5000 miles, phone 652-1972 or 595-6611.

70 FORD ECONOLINE LONG wheel base van, completely camperized, with 3-way fridge, 3 burner stove, propane furnace, sink, tape deck, tested, $2895. GARDEN CITY AUTO SALES LTD., 2978 Douglas, 382-9111. D-00319A.

76 FORD COURIER 5-SPEED, only 29 000 miles, radio, tape, heavy duty bumper. Deluxe condition. $3225. GARDEN CITY AUTO SALES LTD. 2978 Douglas 382-9111 D-00319A.

68 MERCURY ½ TON, REBUILT motor and transmission, new exhoust system, shock absorbers, tires all around, radio, automatic V8. $1400. 652-3501.

'77 GMC VAN, POWER STEERing, power brakes, heavy duty suspension, 350 four barrel partially camperized, captains chairs, $7200. 477-1482.

72 FORD ½ TON WITH FLAT deck, new brakes, tires, and in excellent running condition, many extras. Must sell. $1800. 642-5027 or 642-3185.

1972 FORD ¾ TON CAMPER special pick-up, V8 automatic, power steering, power brakes, 28,000 miles, dual tanks, one owner, 383-1080.

1975 FORD F250 ¾, 1-TON camper suspension, 390 V-8 automatic, power steering, brakes, new 8-ply tires and brakes, tested May 79', excellent shape, $3500. 656-6806.

QUICK SALE '74 DODGE ¾ TON panel van. V8, air conditioning, cruise control, highway tanks, electrical brake system for trailer, $3350. 479-9243.

ONE TON ECONOLINE REFRIGerated van, low mileage. Consider good half ton pickup in trade 388-7720 after 4:30 or 592-1350 after 7:30.

1973 INTERNATIONAL CREW Cab, 4x4, 59,000 miles, V8 — 4-speed, good condition, some extras. $3,200 or best offer. 642-3969.

VOLKSWAGEN CAMPER, FULLY equipped, raised roof, propane stove, only 23,000 miles, absolutely immaculate. Must be seen. Reduced to $5,750. 592-3790.

'72 TOYOTA HILUX PICKUP, radio, 48,000 miles, excellent condition, $1495. Weekdays after 5 p.m. 477-0866.

JEEP CJ5, 1975, 16,000 MILES; 2 sets of wheels, yellow with white vinyl top, excellent condition, $5,400. 479-2272.

76 GMC ¾ TON 4X4, DUAL tanks, posi trac, 12x16. 5 tires, cost over $9000 in November '76, $6500 firm. 479-5924.

URGENT

'73 GMC one ton flatdeck. 350, 4-speed, power steering, power brakes, $3300 or offers. 652-1872.

1974 FORD RANGER F250 camper special 390. Dual tanks, excellent condition, $3895 or offers. Phone 112-748-8907.

'65 FORD 4X4, STEEL BOX AND bumpers, rebuilt motor, new clutch and hubs and other new parts, $1,600. Phone 642-3078.

1960 ½-TON FORD PICKUP V-8 automatic, in excellent condition. Asking $800 or best offer. 112-246-9407, Chemainus.

1974 TOYOTA LANDCRUISER, like new, 15,000 miles, Warn hubs, Man-A-Fre power kit, tow hitch, radio, $4,800. 479-6295

'68 CHEV PANEL, MAGS, MUST be seen to be appreciated. $1350. 383-8243.

1972 VOLKSWAGEN WESTFALIA, fully equipped plus propane stove, $3800. 655-2717.

72 CHEV V8, EXTRA WHEELS and tires, must sell. $1,950 or best offer 479-2054 or 479-7025.

'69 DATSUN PICKUP FOR SALE. New tires, new brakes and canopy, $800 or best offer, 384-2530.

1964 MERCURY ½ TON AUTOmatic pickup. One owner. Offers. 658-8875.

'71 CHEV CARRYALL (SUBURban) top condition, low mileage. Offers to $2500. 479-5392.

CUSTOM MADE CANOPY, DATsun longbox, 383-5007 or 233 Langford St.

1974 VW 9-PASS WINDOW VAN. Clean throughout. Good condition. 56,000 miles, $4300. Phone 656-6465.

1972 FORD ½ TON PICKUP, with canopy and boat rack. Good condition, $2200. 385-5069.

BEAUTIFUL BLACK '69 FORD truck, 327, mags, headers, customized. 383-1927.

1973 VOLKSWAGEN WINDOW Van, good condition, asking $3,350. Phone 477-0809.

DIESEL, 4 SPEED, 4 CYLINDER, 1 ton cab over truck, 1965 9' box, 64,376 miles, $1750. 652-5873.

72 ECONOLINE VAN, 6 STANdard.: '75 Vega Hatchback, real clean. 112-749-3792.

1976 FORD F250 4X4, 24,000 miles, or swap for Super Cab. 382-8489.

'76 GMC ½ TON, 6 CYLDINDER standard, style side box, priced to sell. Call 479-6429.

MUST SELL — '63 VW VAN, requilt motor, sunroof, $1000 or best offer. 470-0587 after 4.

1968 FORD ECONOLINE, MAGS, crushed velvet interior and more, $1550. 384-4697.

'72 FORD ¾ TON, CAMPER SPEcial, good condition, $3000 or offers. 478-2293.

1966 MERCURY ½-TON, ECOnomical six standard, $895. Trade? 382-5277.

'72 DATSUN PICKUP WITH CAMperette, $1750 without camperette $1500. 478-6301.

ARMY POWER WAGON, 4X4 ¾-ton panel, good condition, best offer. 477-4528.

DESPERATE. BEST OFFER takes. 1971 Chev. Panel. View at 3017 Quadra.

1974 RENEGADE, GOOD CONDItion, trade for van or $4200. 478-3627.

1975 MAZDA PICKUP, MINT condition, under 13,000 miles. $3600. 479-2387.

1969 KENWORTH LOGGER, L.W. model, 335 Cummins, excellent condition, $20,000, 478-1294.

"THE FAMILY PICKUP" '73 Dodge Club Cab, $2375. 658-8861.

1969 FARGO WINDOW VAN, A-1 shape, $1650. 479-6289.

73 GMC HEAVY DUTY PICKUP. $2350 or offers. 385-4648.

MAY TESTED 1968 DATSUN PU, $750 or offers. 592-4788.

CAB OVER CANOPY FITS COMpact short box. 478-0504.

'63 CJ5 JEEP FOR SALE 4105 Borden.

'59 GMC ¾-TON, BEST OFFER, 384-9068 after 5 p.m.

'59 FORD 1 TON, DUALS, FOURspeed. Camper. 386-9026.

PARTS FOR 4X4 AND MOST trucks. Call after 6, 474-2014.

1972 TOYOTA LANDCRUISER, new clutch, $2680. 383-9701.

'65 MERC ½-TON, $350 478-1417

'62 CHEV, EXCELLENT WORK truck, good running order. 595-2727.

'64 CHEV ¾ TON, V8 283, 4-speed standard, $600. 479-0505.

'74 FORD CAMPER SPECIAL, loaded 383-9512 477-3039

1962 GMC PANEL 388-7827

'77 JEEP CJ5, 6000 MILES, $5800, excellent condition. 477-4164.

1977 GMC GYPSY VAN EXTRAS $5800. 652-5822.

NOSTALGIA BUS
1936 Fargo pickup; offers. 479-6859.

DODGE 66 VAN, TESTED, SLANT 6, standard, $595, offers. 382-1186.

100 PARTS, ACCESSORIES

ASSO

168 CAMPERS, TRAILERS and MOTOR HOMES

DOMINION MOTORS

HOME OF

—LAYTON—HOLIDAIRE trailers
—KIT Campers
—CHINOOK Motor Homes

BRAND NEW '78
Toyota Chinook Mini-Motorhome
ECONOMY, EASY TO HANDLE, QUALITY, AND STYLE. SEE IT TODAY!!!

Good Used RV's

72 KIT 24 ft. Trailer fully s-c with air conditioner and awning only $5295
65 GMC ¾ ton 4-speed only 38,000 miles with 8 ft. Security camper $2995
78 FLEETCRAFT 18' S.C. $4,995
76 BRITTANY 23' M-Home $16,950
74 SECURITY 11' Toilet $4198
— 9½' Home Built Camper $925

PARTS, ACCESSORIES
REPAIRS
HOURS OPEN
MON. to SAT., 8 A.M. to 5 P.M.
Dealer Licence Number D-00448A
1703 BLANSHARD ST.
(Across from Hudson's Bay parking lot), Victoria, B.C. 385-5012.

COASTLINE

TRAILER CENTRE

3388 Douglas
(Across from Suburban Motors)

Open Nightly 'Til 8
(Monday through Thursday) in our Lighted Indoor Showroom

—Trailers
—Campers
—Motorhomes
—Parts
—Accessories
—Service

"WE WANT YOU AS A SATISFIED CUSTOMER"

REMEMBER WE'RE OPEN SUNDAYS 1-5 P.M.
382-6102
D-01346A

BOB'S

MOBILE HOMES LTD.
25 Crease 386-3623
DL 00414A

NOW IN STOCK

21' NOMAD with storm windows, double insul., fully self-contained. $7295

22' NOMAD new for '78, double doors, fully self-contained. $7750

IMPALA CAMPING WORLD
APOLLO
OTTO
BOLER
LIONEL
WINNEBAGO
FLEETCRAFT, SUNDOWNER
HOLIDAIRE, LEISURECRAFT
CANOPY TOPS — ACCESSORIES
PAT BAY HWY., SIDNEY
656-3504 MDL 2488
OPEN 7 DAYS
Book Tent Trailer Rentals NOW
NOT MANY LEFT!
'78 FLEETCRAFT TANDEM self-contained trailer $4895.
USED UNITS
'74 COURIER pickup with 7 ft Okanagan camper. Real clean $3995
'77 GMC VAN, 6000 MILES, DELUXE, completely camperized, padded leatherette ceiling, rosewood panelling, walls, and cupboards, 3-way fridge, stove with oven, heater, automatic water pump, sink, separate toilet, swivel captain's chair, plush velvet seats, table, carpets throughout. 592-9757.

NICEST UNIT IN TOWN
Maroon F250 Camper Special, 1-ton, extended bumper, PS, PB, new tires, 38,000 mi., with 11 ft. factory camper with almost everything. Sell at $5800 for quick sale. 479-8767, 382-0915.

VERY SPECIAL, $3850. 20-FT. Aristocraft travel trailer, 1971, tandem wheels, new tires, spare, anti-sway bar, equalizer hitch, large fridge, stove, oven, toilet shower, completely self-contained, awning, jacks; trailer little used. 642-3882.

'74 FORD VAN, RAISED ROOF, 3-way fridge, stove, sink, large water, propane lights, ample storage, sleeps 2 adults and 2 small children. Good mileage, 302 automatic. No reasonable offer refused. 478-6433.

EXCELLENT CONDITION — 25' Southwood class A motorhome, fiberglass over welded steel frame. Under 14,000 miles, sleeps 7, $18,000. 656-4383 after 6 and weekends.

SOLID 8' UNICORN ALUMINUM canopy with boat rack, inside wood panelling insulated, lights, vent, sliding windows with screens, $325. 382-0177.

'68 SHASTA, EQUALIZER HITCH, electric brakes, 2-way fridge, plus icebox. Almost new tires and spare. All very good shape. $1,000. 384-1619.

12X8 GLENDALE TRAILER, $1,000 or best offer. Has portable toilet, propane stove, electric heater, sleeps 4. 652-1758.

FOR SALE: 1977 LIONEL 85 hardtop tent trailer, used one week; includes 3-burner stove, sink, water hookup, icebox and furnace. $2750. 656-4672.

12' CAVEMAN CAMPER, STOVE, fridge, hot water shower, etc., $4,500. Call 478-6619, after 5 p.m.

1970 SCAMPER 19', EXTRA wide, excellent condition. Phone 479-0952.

16' ARISTOCRAT, FULLY equipped, $1500 or best offer. 477-4532.

1970 ROULLETTE 27½' TRAILER, self-contained. Excellent condition. $5000. 478-1233.

23' TAURAS TAMDEN WHEEL trailer, fully self-contained, sleeps six, top condition, $5200. 658-8652.

'72 23' TRAVEL TRAILER, FULLY self-contained. Call 642-5057 after 6 p.m.

72 VW VAN CAMPER, EXcellent condition, 66,000 miles, new sodium valves, $3150. 478-1329.

WANTED; OLDER TRAILER for permanent parking, 16' desired. 384-6653.

9½' VANGUARD CAMPER, 4 jacks, oven, separate vanity, $2500. 743-9441.

H.T. TENT TRAILER, SLEEPS 6, good condition, ideal for small car, $450. 478-6075 after 6 p.m.

FACTORY BUILT 10-' CAMPER, stove, fridge, 12 and 110 volt wiring, $800. 478-2879.

1973 DODGE MOTOR HOME, low mileage, top condition, 656-6014.

10'6" ELDORADO SIESTA TELEscopic camper. Fully equipped, mint shape. $1950. 383-8732.

CAMPER FOR IMPORT TRUCK, furnace stove and 3 way fridge. 478-3147.

1971 DODGE VAN, FULLY CAMperized, raised roof, sleeps 5, good condition, extras. $3,995. 479-1080.

SOFT TOP TENT TRAILER, foam mattresses and covers, zip on canopy, $350. 592-1843.

8' CAMPER, ICE BOX STOVE, and oven. Asking $1200 or best offer. 478-2267 after 3 p.m.

WANTED FOR USE AS SUMMER camp, older trailer with toilet, also 10' cartop boat with oars. 592-2910.

TRAILER 18', FRIDGE, STOVE, toilet, electric brakes, good condition, $1,800. 542-5479.

WANTED 9½' OR 10' CAMPER, flush toilet and shower. 477-3354.

8' WELL INSULATED CANOPY, 38" high, 1135 Reynolds Rd.

168 CAMPERS, TRAILERS and MOTOR HOMES

PEDEN RECREATIONAL VEHICLE LTD.

VANGUARD

MOTORHOMES—CAMPERS
TRAILERS—5th WHEELS
VAN—CONVERSIONS

Large Selection of MOTOR HOMES

CLEAN TRADES

69 FORD VAN Camperized, pop-top 43,000 miles $4495
14' DRIFTER $1295
76 20' VANGUARD Tandem $6595
77 24' VANGUARD Motor Home Deluxe, power plant $21,500
77 11' VANGUARD Snower $6495
77 11' VANGUARD Fibreglass roof, hot water $5995

Parts And Acessories Store

SEE OUR COMPLETE STOCK of all components used to build, renovate or equip your camper, trailer or motorhome. All at reasonable prices.

REPAIRS—RENTALS
Van Tops Installed

PEDEN R.V. LTD.
386-3464
2855 QUESNEL ST. D-01950A
Behind Empress Pontiac Buick

RENT, ENJOY AND SAVE
MOTORHOMES FORE RENT
Self-contained units available in large and small sizes. Competitive rates. Book early for the best times in summer.

245-3311

DOGWOOD TRAILER SALES
PARTS — PROPANE
WESTERN WILDERNESS Campers
WILDERNESS KOMFORT Trailers
2630 Deville Road
Highway 1 at Millstream
478-6841 DL-00421A

STARCRAFT HARDTOP TENT trailer with 8x10 awning, spring-loaded poles, furnace, wardrobe, fully equipped kitchen, lots of storage. Excellent condition. 385-7191.

1975 VANGUARD MINI-MOTORhome for sale, many extras including awning, excellent shape, low milage. $12,000. 474-2016, evenings.

FOR RENT. CLASS A STYLE motor home, fully self contained, sleeps 6. $190 per week plus 10c per mile. First 100 imles free. No hidden or extra charges. 658-8526.

TWO CAMPERS FOR SALE, 9½' Vanguard fully equipped, $3,000 firm. Also 10½' camper, fully equipped, $1,800. 478-7947 or 478-0142.

AIRSTREAM 27', TWIN BEDS, rear bathroom, fully self contained, tested, stereo, tape, TV, anti-sway control, new tires, any reasonable offer, 382-0356.

25' EMPRESS CLASS A MOtorhome, air-conditioner, generator, canopy. Exceptional condition. $15,500. View at Canoe Cove Yacht Sales, Sidney, 656-5711.

1975 BENDIX CITATION MOTOR home, 24', as new, 7,000 miles, lighting plant, air conditioning, stereo. Phone 478-6619 after 5.

MINI MOTORHOME, 1976 19' Dodge Jamboree, 350 motor, power steering and brakes, self-contained, $12,800. Phone 385-7336.

STORAGE PROBLEM, STORE your boat, camper or recreation vehicle at 2145 Keating X Rd. Fenced. 658-5515.

MOTORHOME, FOR RENT, available June, 1st week in July, and after August. 479-3505, 479-6344.

1971 FORD ¾-TON AUTOMATIC, low mileage with 1971 11' super deluxe Vanguard camper; asking $6900. 479-6094 after 6.

'75 CAVEMAN, FRIDGE, FURnace, 2 tanks, sleeps 5, water pump, large top bunk, $2500. 478-3080.

1976 VANGUARD CAMPER, 8'9", furnace, stove, oven, fridge and toilet. Immaculate. 746-4572 after 5 p.m.

URGENT! MUST SELL, 10'6" ELdorado telescopic camper, propane fridge, stove, furnace, oven. Sleeps 4. Good condition. $1200 or offers. 479-8035.

TRUCK AND CAMPER, '75 GMC ¾-ton, V8 auto, '69 Open Road 10½', fully equipped. Must sell. $6900 or best offer. Walt at 383-0970.

FOR SALE, BRAND NEW, 4 hyd. jacks, or trade for Brophy type. Used camper furnace. Call after 5. 592-0364.

'69 FORD RANGER ¾ TON PICKup, 360 motor, auto trans; '69 gold lined fiberglass 11' camper. 477-4009.

CLEAN 8' FACTORY CAMPER with fridge, stove, 110 volt, boat loader and motor mount, etc. $1750. 479-8767 or 382-0915.

1967 14' TRAVELAIRE, GOOD condition, stove, fridge, toilet, equalizer hitch and mirrors; offers to $1700. 652-1880.

1974 ECONOLINE CAMPER CONversion, raised roof, power steering, power brakes, excellent condition, $4000, 478-9757.

FOR RENT, LARGE CAMPER for ¾ ton truck, fully equipped, sleeps 5. 478-9119.

FOR SALE. TOW BAR, BOLT ON, no cutting, fits Volkswagen Bug, $200. 658-8526.

16' TRAILER, SLEEPS 5, fridge, stove with oven, electric brakes, $1,500 or offers. 383-2788.

MAVERICK OTTO HARDTOP tent trailer with awning and extras $800. 478-2078.

1974 FUN TIME CAMPER, COMpletely self-contained, sleeps 6, 478-3258.

12' TRAILER, BATHROOM, FURnace, stove, sleeps 4, immaculate condition, $1200. 478-4879.

ALUMINUM TRUCK CANOPY, 96"x72"x33"H, excellent condition, $275. 652-5727.

'77 VW WESTFALIA ORIGINAL condition, 9,000 miles, $8350. Phone 652-3463.

'71 ARISTOCRAT, LOW LINER, 17½', self-contained, $2695. 382-4461.

'69 ECONOLINE 1-TON VAN, fully camperized, pop-up top, rebuilt motor, $3795. 383-8985.

FOR RENT: 21' WINNEBAGO motorhome; June 10th-17th; August 26th on. Phone 477-2704.

BOAT LOADERS, BOAT loaders, campers, vans, mini homes. 478-3796, 478-2754.

WANTED — 14' SCAMPER trailer, 69-75, in good condition. 478-2656.

8-FT. CAMPER, 1 YEAR OLD, icebox, stove, furnace, excellent condition, $2500. 656-4034.

'73 FORD E3000 ECONO, 302 auto, PS, PB, fully camperized, cedar T and G. After 5, 656-5070.

1975 HARD TOP TENT TRAILER, sleeps six, good condition, $1,250 firm. 477-4675.

1976 27' TRAVEL TRAILER, DEluxe Penthouse model, sleeps 7, $7995 o.b.o. 386-3770 evenings.

8' INSULATED ALUMINUM canopy, with sliding windows, $300. 658-5068.

1970 26' TRAILER, SELF-CONtained, suitable to live-in. Best offer. 384-2890.

OTTO HARDTOP TENT TRAILer, excellent condition; $995 or best offer. 652-1517.

TENT TRAILER, OPENS 3 sides. Sleeps 6. Foam mattresses, spare tire, $750. 658-5680.

17½' TRAVEL TRAILER, 3-WAY fridge, stove, shower, flush toilet, heater, sleeps 6. $2,700. 598-6020.

GLENDETTE TRAILER, 14', easy pull, new 3-way fridge, $1500 firm. 385-5685.

27' SCAMPER 5TH WHEEL, good condition. 658-8014.

CAMPERS FOR RENT BY WEEK or month, 384-6365.

CAMPER, 11 FOOT, IMMACULate, $3,900. 479-1020.

CAMPERS FOR RENT, BOOK early. 478-3080.

168 CAMPERS, TRAILERS and MOTOR HOMES

Raven R.V.'s

Van Conversions our Specialty
Raised tops for all vans
Top Quality and Reasonable Prices
4099 TUXEDO
479-3178

169 MOBILE HOMES AND PARKS

REPOSSESSED SALE

BEING SOLD BY FINANCE CO.
Must Be Sold "IMMEDIATELY"

Three units will be sold at dealers cost plus accured costs, very minimal. We have two units located at Lannon Creek Mobile Home Park. Lot No. 90 and No. 68, the balance of units can be seen on location at Sooke Rd. and Happy Valley Corners. Four 14' wide and two 24' wide. Dealers welcome. Please call 388-6275 pager 978 leave message for Charlie to make arrangements for viewing, or call 294-6346 Burnaby.

BUSINESS IS BRISK JOIN IN THE
SELLEBRATION
Sat. Open from 9-6, Sunday 12-6. 14 new homes to choose from. Come see the SPECIAL OF THE WEEK.

1,344 sq. ft. 60 x 24 Monarch.

Located at the corner of Spencer Rd. and Tran. Can. Hwy. in Langford.

Buy Right Homes 474-2154

WE'RE IN AND MOVING
The first homes are in and occupancy available June 1

TWIN OAKS
At last! Luxurious living only minutes from downtown Victoria! Large landscaped lots, city bus, rec area, sewer, much more! Only 17 homes left and going fast! Model homes on display 7 days a week. Hours 9-8 Call now!
Buy Right Homes Ltd. 474-2154
Trans Can at Spencer DL01927

JUST ARRIVED
SOUTHERN FLASH
Just what you've waited for
fantastic design—great features
Island kitchen
raised dining room
spacious bedrms
beamed ceilings
deluxe throughout
Can be located 5 KM from town.
Buy Right Homes 474-2154

OWN YOUR OWN HOME!
LIKE NEW 68' x 12' WESTBROOK HOME LOCATED IN PARK AT SHAWNIGAN LAKE. YOUR CAR, BOAT, PROPERTY, CAMPER, TRUCK, OR HOUSE COULD BE THE DOWN-PAYMENT. REDUCED TO $14,900. CONTACT SALES STAFF AT REG MIDGLEY MOTORS LTD. 385-8756. DL00247A.

PRIVATE SALE— MOVING EAST — tired of paying rent and the price of houses? You can easily own our immaculate deluxe Canadian-built 12x68 3-bedroom home, close to town on large, secluded, 1st-prize-winning landscaped lot. Too many extra features to mention. Must be seen to be appreciated. 478-5068.

FOR RENT WITH OPTION OF buying; could make a good deal! Trailer and secluded part of park, 12x66, furnished, 3 bedrooms, laundry, bathroom, kitchen, living room, plus added playroom, deck and metal tool house. 477-0271 evenings.

TRI-WAY MOBILE HOME PARK 12x68 Safeway Manor, large living room, 2 bedrooms, utility room with washer and dryer, Moffat Estate range, frostfree fridge, situated on large landscaped lot, 2 car parking, adults only. 384-8791, DL-01297-A, Kramer Holdings Ltd.

GOLDSTREAM HOMES
24' x 48' double wide set up in adult section. Skirted. READY TO MOVE IN. Open House, Sat. and Sun. 2 p.m. - 4 p.m. Marshall Smith, bus. 478-1751, res. 478-8774. DL 01280 A.

GOLDSTREAM HOMES
If you like country living, beautiful Spectacle Lake trout at your front door. This week's special 12'x64', 2 BR. Must be sold. $12,000. Marshall Smith, bus. 478-1751, res. 478-8774. D. 01280A.

GRAND OPENING
SAT and SUN 12-5
TWIN OAKS
No. 1-1498 ADMIRALS
Buy Right Homes Ltd. 474-2154

OPEN HOUSE
SAT and SUN 1-4
GEORGIA ESTATES
No. 36-1375 Craigflower
474-2145.

FOR SALE BY OWNER, 24X52 furnished double wide, in Lannon Creek Park, 3-bedroom, 2-bathroom, landscaped, many extras, illness causes sale. Phone 384-2876 after 8:30 p.m.

LAST 24x52 REPO LEFT!
New 1152 sq. ft. of luxury in this 3 bedroom, 2 bath, family room, electric heat, beautiful water view site. Reg. $34,440. Now $25,900. This won't last! Buyright, 474-2154.

GOLDSTREAM HOMES
14' x 70'. 3 BR Glendale, can not be replaced on wholesale at this price. $16900. Can be set on private lot. Marshall Smith bus. 478-1751, res. 478-8774. DL 01280 A.

12 X 56 PARKWOOD TRAILER, 2 bedrooms, 4 appliances, large storage shed and veranda. Located in adult park Colwood Corner. Price $13,500. Open to offers. Phone 474-2897.

WELL LOCATED SINGLES, DOUbles, in both adult and family areas of Hidden Valley. For full information call Keith 478-6434 or 478-0024, Admiral Homes Ltd. D-01343A.

GOLDSTREAM HOMES
24' x 52' double wide. Open house, 2 p.m. to 4 p.m. Sat. and Sun. Marshall Smith, bus. 478-1751, res. 478-8774 DL 01280A.

REPO?
1974 Brittany 12x68, 3 bedroom on acreage, 10 miles from downtown, any reasonable deal considered, trade or whatever. Must-must go! 479-5559 anytime.

LOOKING FOR A BARGAIN?
Call us now! With over 30 used homes and 100 new home sites. We have the home for you! Prices, terms to suit. Buyright, 474-2154.

MOBILE HOME, 12X68, 2 BEDrooms, 1 year old, double carport, patio, storage shed; adults only, no pets, lawn and garden in. Close to Duncan. Phone 748-0267.

35'X8' TRAILER ON PAD OR EXcellent for summer cottage on property. $2,500. 474-1938 after 7 p.m.

URGENT; HAVE MOVED TO mainland desperate to sell 12x64 Lamplighter in Langford; asking $13,900, open to offers. 656-5225.

12X60 GLENDALE 2-BEDROOM, appliances, workshop, shed, storage, garden. $4-2587 Selwyn. 478-7953.

1975 12 BY 60 CHANCELLOR, ADditions and options, rent $88.75, Lannon Creek Park, $15,000. 642-5338.

FOR RENT 12X64 MOBILE WITH sundeck, workshop and 4 appliances, family park, Sooke. 598-1601.

IMMEDIATE OCCUPANCY, NO. 53 — 2587 Selwyn Road, adult park, many extras, highest offer, 478-6963, 479-1077.

PROBABLY THE NICEST HOME set-ups in Victoria. 12x60, 2 bedroom on beautifully landscaped lot. Only $17,000. 478-0049.

SHOPPING UP-ISLAND?
Save gas, see us first. Buy Right Homes, TransCan at Spencer Rd., 474-2154.

12x60 2 - BEDROOM. FRANKlin fireplace and utility shed included. Asking $12,500. 112-743-5226.

12 X 60 KNIGHT, EXCELLENT condition, Adult park. 478-4562.

169 MOBILE HOMES AND PARKS

New 78 Dble. Wides Less Than $20,000
Price includes Duroid roof with 14" overhanging eves, slat siding all around, 1½ bathrooms, carpet in living room, halls and master bedroom, deluxe drapes, fridge and range, delivery and set up on Vancouver Island, all taxes included.

Drive North To Gordon's And Save
3 miles south of Ladysmith on Island Highway, Gordon's Mobile Sales Ltd., 245-3946, DL-00237A.

OCEAN MOUNTAIN VIEW
Overlooking Cowichan Bay. Perfect fishing and retirement. Few steps to marinas. Very private, 3 bedrooms, double wide, small adult park, 8' wide covered sundeck, 10 minutes to Duncan. 4 appliances, gold. All wall to wall carpets, drapes, cemented garage under house. 748-9690.

SALE OR RENT
Shawnigan Lake, 3 bedrooms. Take over payments. $177 motnhly. 388-7854, 384-7254.

12' WIDE MOBILE HOME SET up in excellent Victoria adult park. Large professional carport and build-on, fridge, stove, washer and dryer, freezer, air conditioning, oil furnace. Suit retired couple or single. Could accept RV, boat as part payment. 384-3413.

MUST BE MOVED 3 BEDROOM, 12x64 mobile with 12x30 addition, 8x20 sundeck, 8x10 aluminum awning. Double windows, drapes, fridge, stove, dishwasher, $10,900. 112-743-5024.

SPENCER CASTLE
Deluxe 2 bedroom, 2 bathroom, top floor suite. All appliances, including in-suite laundry. Pool, sauna, etc. $500, 479-6754.

12 X 60 MOBILE HOME WITH appliances in low-cost trailer park. Consider trades, car, recreation vehicles, furniture, or plain cash with terms. 477-7750.

LUXURY 1975 36' "TRAVELEZE" travel trailer with 2 tip-outs, ideal mobile home for couple. $10,500. Pad rent $50 a month. 478-5246.

WATERFRONT
Enormous lot only 10 min. from Vic. with this beautiful 68x121 Try your offer! Buyright 474-2154.

ALMOST WATERFRONT
Has a water view 12x64 — appls. Military pays commission only $12,900. Buy Right Homes, 474-2154.

MILITARY — COMMISSION
2 transfers both homes 12x68, both prices reduced to $12,900. Buy Right Homes 474-2154.

NEAT 12X45 1-BDRM. MOBILE in quiet adult park, near bus, stores, Jackson's, 974 Goldstream, DL-00044A.

1976 12X68 BRITTANY, ON pad, In Sooke. Reasonable offer accepted. 385-5971.

MOBILE HOME SPACES FOR rent, $59 and $65, available immediately, 382-2566.

SITES AVAILABLE
New waterfront park, 8 sites left. Call 478-0555 or 592-9117.

10X50 CARPORT SHED, GOOD condition. adult park. 478-4562.

178 SUMMER HOMES COTTAGES, RESORTS

SNOWATER AT MT. BAKER (1¾ hrs. from Tsawwassen). One bedroom condominium — weekly $250 (max: 4 persons). Two bedroom — weekly $295 (max. 6 persons); full kitchen, two pools, saunas, tennis courts, recquet ball, etc. Barbeque facilities, national park at your doorstep. Call Travelworld 382-3121.

DOES YOUR FAMILY CRAVE fresh seafood and unrivaled scenery? Come to Minstrel Island. Reserve accommodation now. Write to MINSTREL ISLAND RESORT, Minstrel Island, B.C. V0P 1L0 or phone 956-4110 evenings.

CATHAY RESORT
KYE BAY
Comox, Vancouver Isle
Modern family units, beautiful sandy beach, salmon, oysters, clams. Tennis, golf nearby. Write or phone 339-2921.

WANTED TO RENT — COTTAGE at Shawnigan Lake or Qualicum Beach, for 2 week period, during the first 3 weeks of July. 595-7216 or 388-6652.

EDELWEISS CHALETS
Luxurious A-frame beach cottages on beautiful Cowichen Lake. Box 83, Youbou, B.C. V0R 3E0, 745-6660.

RIVERSIDE RESORT, R.R. 1 Qualicum Beach, B.C., V0R 2T0. Heated pool, 7 acres park Near shallow, sandy beach .

WEEKEND AND WEEKLY ACcommodation available at reduced summer rates for June. Shawnaire Resort, 743-2062.

CABIN ON ST. MARY'S LAKE Salt Spring. Available for weekly rentals on June 15. 384-9265.

WANTED SHAWNIGAN LAKE waterfront cabin, four weeks midsummer, 592-9665.

"A" FRAME CABIN ON COWichan Lake. Good swimming. Available now, 112-743-9165.

181 TOURIST ACCOMMODATION

ENGLISH STYLE BED AND breakfast. Daily, weekly rates available. 595-5411 or 595-2697.

RELAX THIS WEEKEND
Bright, one and two bedroom beach front units. Heated pool. 478-3323.

190 ROOM AND BOARD

RN WILL GIVE CARE TO ELderly lady in my home, large bright bedsitting room on ground floor, 658-5762.

LOVELY ACCOMMODATION FOR independent older lady, in South Oak Bay. Close to shopping and bus line, 595-5347.

CRAIGMYLE
Excellent meals, 1 mile from town, daily - rates available. 595-5411.

ROOM FOR QUIET MIDDLEaged working lady, facilities negotiable. Close-in, 595-5937.

BOARD AND ROOM IN QUIET family home for working person. Phone 477-4211, after 4 p.m.

PLEASANT ROOM FOR RENT with board. Male University student or working man. 592-7484.

191 ROOM and BOARD WANTED

ROOM AND BOARD WANTED in young family home. 382-4679.

193 ROOMS TO RENT

ROOM FOR RENT IN LOVELY seaside Chracter home. Full use of all facilities, including greenhouse, boathouse, modern kitchen. Would suit employed, single, mature young adult. Immediate occupancy, references required, call anytime, after 12. 598-3294.

ONE ROOM WITH KITCHENette, furnished, light, water and heat included, $95 per month. Close to Wellburns. Elderly person only, man or woman. 386-7375.

BEDROOM, LIVING ROOM, cable TV, phone, private entrance. University area, executive home. $150. 477-1043.

NICE CLEAN ROOM WITH fridge and hot plate, all utilities included. Near UVic, male only. 477-7973. $100.

NICE ROOM, HOT PLATE, fridge, homey atmosphere, $105. 386-6283.

CLEAN LARGE ROOM FOR SINgle working man, 385-1282 or 652-1374.

FURNSHED ROOM TO RENT. Gianford area. Call 479-2443, $100 monthly.

ROOM TO RENT, $100. PHONE before 10 a.m, 382-8717.

197 HOUSEKEEPING ROOMS TO RENT

LARGE, MODERN HOUSEKEEPing room. Close to the University, $120 per month. 477-1031 before 6 p.m.

FAIRFIELD, FURNISHED room, share kitchen and bath; $100 per month. 388-4501.

MONTHLY, WEEKLY, ROOM and kitchenette fridge, park, sea, gentlemen. 383-9794.

HOUSEKEEPING UNIT, FERNwood area, suit single male. $98. 385-5062.

LARGE FURNISHED FRIDGE, stove, Quadra and Bay, gentlemen, $75. 478-8155 after 6 p.m.

JULY 1ST. $75-$115. FAIRfield or Oak Bay. Charmingly furnished rooms for ladies. 479-4353.

197 HOUSEKEEPING ROOMS TO RENT

WALKING DISTANCE TO TOWN. Housekeeping room. Rent $88.48. Available June 1st. To View Call 384-5830

david burr ltd.
655 Fort St. 384-9335

OAK BAY BORDER
Large bright room in charming older home adjacent to park recreation facilities and convenient to buses and shopping. 595-0765, 595-5376.

NEWLY RENOVATED
Rooms with bed, table, chairs, hotplate, fridge, carpeted. Utilities included. One block from bus. 384-3605.

FAIRFIELD AREA, NEAR BEAcon Hill Park, bus, shops etc. Furnished with fridge, stove, sink. Share bath. 384-5225 'till 6. 598-7637 evenings.

$130 PER MONTH, LARGE ROOM facing south, hot plate-oven and fridge, share other facilities, near Jubilee. 595-0152.

LARGE, CLEAN FURNISHED housekeeping room with kitchenette, all utilities included, close to downtown. 478-0915.

DOWNTOWN, EVERYTHING supplied, stove, fridge; quiet working man or active pensioner. 711 Johnson.

FAIRFIELD AREA, PRIVATE, quiet, furnished. 382-0535.

ROOM FOR MALE PENSIONER, non-drinker, $80. 1255 Pandora.

200 APARTMENTS TO RENT UNFURNISHED

STOP

Looking for a new, clean building with the best rates in town? Compare us! Five minutes from town on bus route. Children welcome. Included in rent is your parking, water, and most importantly heat (saving you approx. $30.00 per mo.). Also, ask about our lease plan.

TWO CHOICE
CORNER SUITES
AVAILABLE
WHILE THEY LAST!!

VIEW TODAY
Craigflower House
899 CRAIGFLOWER
Call 384-1101, 385-7389
TOD HACKETT
Construction Ltd.

ESQUIMALT
NADEN AREA
1-BDRM., $182-$215
2-BDRM., $250-$265
BACHELOR, $168-$180

Many view and corner suites. Rent includes heat, water, cablevision, parking, appliances, sauna, swimpool, drapes, carpeting. Controlled entrance, elevator. Phone 386-6652. 1340 Sussex.

$175 1-BEDROOM
$150 BACHELOR
Craigflower Tillicum area, in modern building, heat, hot water, cable, parking, carpets, drapes, appliances all found. No children or pets please. Available June 1st, to view phone 388-6536.

1-2 BEDROOM, QUIET, CLEAN, well controlled building, elevator and laundry facilities, drapes, carpet, stove, fridge, storage, balcony, cablevision, heat, water, parking; close to shopping centre, bus, parks, Esq. Senior Citizens Centre. Adults only; no pets. 382-2221.

LARGE DELUXE 1-BEDROOM condo., available immediately in quiet University area, rent has been reduced $50 per month to the right people who will take excellent care of this immaculate unit. Sauna, swirlpool, etc. $245 per month, 477-8491.

NEW $249
Central location, 2 bedrooms, 1½ baths, covered parking.
VILLA LISA
1116 Queens
Res. Man. 386-3646

GLENCARIN

Two 1-bdrms available, no children or pets. Res. Manager 383-9550.

BEACON HILL AREA
1-bedroom condominium, fridge, stove and drapes. Sauna, outdoor pool, controlled entrance. Includes heat and cable. Refrences required. $250 monthly, 479-7053 or pager 616 at 388-5464.

CATHERINE COURT
922 GORGE RD. WEST
Bachelor suite, lovely view, quiet adult block. Suit mature older person. $130 including heat, cable, rugs, and drapes. 479-6761.

COLUMBIA APARTMENTS, 850 Admirals Rd., available July 1st. Spacious 3-bedroom suite $255, 2-bedroom $200, 1-bedroom $170; children welcome. 382-5811, 388-7651.

MODERN 1 BEDROOM, BEACON Hill Park, $185.93, all tenants senior retired people who enjoy a quiet well kept home. June 15th occupancy, reply Victoria Press Box 148.

YORK MANOR
James Bay bachelor and 1-bedroom, swirl pool, parking, laundry, heat cable, newer building. Phone resident manager: 388-7226.

1-BEDROOM APARTMENT available now, older building with character, close to Oak Bay Village, bus stop at door, quiet mature person preferred; $197.95 per month. 598-4029.

OAKRIDGE HOUSE
2646 Cook St., available now, clean 1 or 2 large bedroom suites. Heat, hot water, cablevision, controlled entrance, parking included. Call 388-7974 or 382-0271.

$177 PER MONTH
1 bedroom apartment suite, available now, heat, cable and parking included. No pets, no children. 944 Tattersall Drive, close to Woolco, 478-9123, 385-2078.

COOK-FAIRFIELD
In older house, 1-bedroom, living room, bathroom and kitchen apartment. Rent $175. Available immediately. Contact Anglo Canadian Real Estate Management, 386-8855.

NEAR DOWNTOWN, AVAILABLE now, 2315 Dowler at Queens, 1 bedroom, $185; bachelor, $165. Small, quiet building, elevator, parking, guest room. To view 478-6354.

VICTORIAN APT.
2111 SPRING RD.
1-BR from $160. Parent with child welcome. Res. Mgr., 383-6989.

CROFT ST. 2-BEDROOM ground floor condominium, close to beach and shops, children accepted. Available June 1st. $255. 598-5763.

SMALLER 1-BEDROOM character suite, 2540 Fernwood $180, cable extra. Suitable for single working or retired. 388-9008 or 384-4717.

LARGE TWO-BEDROOM NEWLY decorated and carpeted, laundry room, heat included, children welcome, Burnside-Tillicum, $225. Call Realspan Properties Ltd., 388-5454.

2-BEDROOM SUITE, DRAPES, fridge, stove, cablevision and heat; 5 minutes from downtown. Bus stop at door. $230. 478-0225, 384-6383.

Modern 1-bedroom apts., $199; $192; $186 per month. 975 Balmoral, 384-0307.

ONE-BEDROOM SUITE, HEAT, water, cable included. Esquimalt, $155. Single for $65. 479-9402, 384-5002.

SIDNEY
Pleasant one bedroom apartment, $204. Adults only. Manager 656-4838.

TWO AND THREE BEDROOMS for June 1st. One and two children accepted, no dogs. Call between 9 a.m.-5 p.m. 382-0722.

2-ROOM SUITE. $195 MONTHLY includes heat and hydro. 1388 Beadle. 595-121.

LARGE 2-BEDROOM IN RESIdential 4-plex. Woolco area. $190. 386-7436.

200 APARTMENTS TO RENT UNFURNISHED

Rent Something Better . . .

Several luxury apartment homes are being offered for rent at STADACONA CENTRE — A unique opportunity for people who would like to rent something better.

—Every suite with rich carpets and drapes, spacious closets, outside balconies; frost-free refrigerators, ranges with "Continuous Clean" ovens, dishwasher.

—Other features include fantastic rooftop gardens with walkways, pools, fine wood and brick everywhere.

—Indoor swimming pool, sauna, swirlpool; tudor library, tudor lounge and recreation room.

One-Bedroom Available Immediately $325 Month
Also available July 1 from $320
By Appointment Only

RENTAL OFFICE
1545 Pandora Ave.
595-3132

Another Quality Development by Park Pacific

Stadacona Centre 595-3132
Oak Bay Junction, corner of Fort and Pandora

BEACON HILL PLAZA
151 St. Andrew's, 140 Douglas
Beacon and Simcoe
Across from Beautiful
Beacon Hill Park
—woodburning fireplaces
—penthouses with lofts
—private gardens with generous patios, cedar trellis, arbors
—spectacular views of ocean, mountains, harbour, parliament buildings and park
—live in Victoria's finest apartments, close to ocean waterfront and downtown shops, across from beautiful
Beacon Hill Park
ADULT ORIENTED
BY APPOINTMENT 384-5242

SIMILAR APTS.
PANDORA HEIGHTS
1220 PANDORA AVE.
Large luxurious 2-bedroom suite, wood burning fireplace, large private balcony, 3 blocks from downtown. Available immediately. 384-1038 or 382-2012.

OLDER FOLKS PREFERRED
ASCOT HOUSE
1537 Morrison
By Oak Bay Junction
1 Bedroom
G. floor $160
2 Bedroom
2 nd floor $280
3 Bedroom
Top floor $325
pets, drapes, stoves, frig., elevator. No children or pets. For permission to view phone 598-2411 or ans. service 385-0991 anytime.

Greenbank Designs Ltd.

FORT NEAR MOSS
Large 1-bedroom apartments, close to banks, stores, etc. Low rent. Available immediately ground floor. 2 for July 1st. Heat and hot water included. Very quiet, suitable for older or retired. Call Res. Manager, 388-6273 to view. 9-6 only.

CASA DEL RIO
1535 JUBILEE AVE.
Available July 1, 1-bedroom top floor, $200.15; 2nd floor, $194; located on quiet street, one block off Richmond Avenue, wall-to-wall carpets, close to shopping centre, hospital and bus service, adults only, Manager, 598-6967.

SPARWOOD
3824 Carey Road 1-bedroom, $215, and bachelor $185, apartments in new building, elevator, drapes, controlled entrance wall to wall carpeting, cable TV, laundry, covered parking, bus stop at door. Please call Manager Victor M. Boi, 479-6297.

HILLSIDE AREA
BETWEEN COOK-QUADRA
AVAILABLE NOW OR JULY 1st
1 bedroom suites, renting from $185 per month.
A bachelor suit is available July 1st for $165 per month. Please call 386-0112. Adults only, no pets.

FAMILY ACCOMMODATION
AVAILABLE IMMEDIATELY
855 Ellery, Esquimalt. Your choice of 1, 2, or 3-bdrm. suites with excellent managers. Phone Mr. and Mrs. Perkins, 382-2942.

OAK BAY, 1-BEDROOM APARTment monthly rent of $168 includes cablevision, laundry and heat. This is a sunny ground floor suite with preference given to mature person; available July 1st. 383-7777.

AVAILABLE JULY 1. 2 BEDrooms, ground floor apartment, with frost free fridge. $211. Pacific Shores, well kept building in quiet Oak Bay area. Sorry, no pets. 477-3473.

BEACON HILL PARK
One-bedroom suite in older home. Near park and ocean. Separate entrance. Fully self contained, $225 plus utilities. 598-5014.

1327 FORT BELOW CRAIGDARroch Castle. 1-bedroom, wall to wall fridge, stove, parking. $175 per month includes heat water and cable, 478-2324. 386-6896.

ESQUIMALT
Two bedroom and one bedroom. good suites, good view, close to Naden and Yarrows, children welcome, small pet. 385-4832 or 385-1047.

1-BEDROOM APARTMENT. electric stove, fridge, automatic laundry and cablevision, adults only, apply suite 5, Fairhill Apartments, 2705 Cook St, $149.

TWO 2-BEDROOM SUITES IN Rockland character home. Fireplaces, wall-to-wall, heat, water, parking. $250, $325. 595-4650, 479-9987.

$

200 APARTMENTS TO RENT UNFURNISHED

W-BB-S BROWN BROS. on LANSHARD

"People Helping People"

FIRST CHOICE IN APARTMENT RENTALS

BACHELOR SUITES

$157.00 Greenleaves Apts., 2523 Work Street, 1 block from Bay & Quadra
$140.00 Montana Apts., 1010 Empress Ave., 1 block west of Cook St.
$159.00 Skyline Gorge Apts., 2928 Qu'Appelle St., close to Gorge Water Way
$140.00 Eller Apts., 837 Ellery St.
$150.00 Russell Apts., 1813 Chesnut St.

ONE BEDROOM SUITES

$178.81 Antrim Court, 2310 Quadra St.
$190.00 Barrington Manor, 2174 Cadboro Bay Road
$190.00 Blackwood Manor, 2664 Blackwood St., Cook-Hillside area
$220.00 Campus Court, 1631 - 1641 McKenzie Avenue, close to University of Victoria, Tennis Courts
$230.00 Chamberlain Walk, 1841 Oak Bay Avenue
$189.00 Continental House 494 Lampson St.
$210.45 Don Quadra, 3244 Quadra St. 388-5740.
$215.75 Dupont Villa, 345 Michigan St., dishwashers
$190.00 Ellery Apts., 837 Ellery St., underground parking
$185.00 Gordreau Apts., 129, 131, 135 Gorge Rd. East., sauna swirl pool, some with view of beautiful Gorge water way.
$179.00 Greenleaves Apts., 2523 Wark St., 1 block from Bay & Quadra
$210.00 Highlander Apts., 2151 Haultain St., just east of Foul Bay Rd.
$171.28 London Flats 1321 Broad Street, Downtown
$190.00 Lady Essex, 270 Simcoe St., Sauna, swirl pool
$202.28 Lord Essex, 240 Simcoe Street, Sauna, swirl pool
$163.91 Lord Nelson Apts., 1615 Belmont St. 1 block north of Pandora
$180.00 Louise Apts., 1143 Pandora Avenue, 1 block east of Cook St.
$215.00 Manchester Court, 565 Manchester St., 382-7874, Gorge-Burnside Area
$175.00 Montana Apts., 1010 Empress Avenue, 1 block west of Cook St.
$171.40 Oakmont Court, 1341 Hillside Avenue 2 blocks east of Cook St.,
$196.25 Pandora Villa, 1130 Pandora Avenue, just east of Cook St.
$171.40 Regency Apts., 1975 Lee Avenue, directly across from Royal Jubilee Hospital
$200.00 Thornwood Manor, 1928 Inverness Road, large sun deck, just right for sumer
$198.68 Wellington Manor, 1670 Fort St. 1 block east of Oak Bay Junction, 2 blocks west of Royal Jubilee Hospital
$199.28 Woodridge Manor, 2230 Cadboro Bay Rd.

TWO BEDROOM SUITES

$280.00 Blackwood Manor, 2664 Blackwood St., Cook-Hillside area
$244.60 Continental House, 444 Lampson St., swirl pool
$256.50 Don Quadra, 3244 Quadra St., 388-5740
$225.00 Ellery Apts. 837 Ellery Street, Lampson - Colville area
$220.00 1321 Fernwood Road, Yates-Pandora area
$290.00 Gordreau Apts., 129,131, 135 Gorge Rd. East, Sauna, Swirl pool some with view of Beautiful Gorge Water Way
$254.00 Lady Essex, 270 Simcoe St. Sauna & Swirl pool,
$255.00 Lord Essex, 240 Simcoe St., Sauna & Swirl pool
$204.25 Lord Nelson Apts., 1615 Belmont St., 1 block north of Pandora & Fort St.
$300.00 Manchester Court Apts., 565 Manchester St., 382-7874 Gorge-Burnside Area
$209.65 2624 Quadra St., just 1 block south of Hillside Ave.
$197.56 Regency Apts., 1975 Lee Avenue just across from Royal Jubilee Hospital.
$160.00 Royal Commodore, 715 Vancouver St., close to Beacon Hill Park
$234.27 Skyline Apts., 2925 Qu'Appelle St.

3 BEDROOM SUITES

$390.00-$410.00 — Cambella Villa, 229 Ontario St.
For Further Information Call: BROWN BROS. AGENCIES LTD. 385-8771 (anytime)

SEASPRAY PROPERTIES LTD./ REALTOR

1911 QUADRA ST.
386-3124
(24 Hrs.)

OPEN TO VIEW
12-4 P.M. DAILY

"PARK WEST MANOR"
55 Bay St.
383-7703
Lrg. Apts., water views, exercise rm., sauna. On the park.
CHILDREN WELCOME
1-Bdrm. from $200
2-Bdrm. from $245
3-Bdrm. from $290

"QUADRA TERRACE"
902 Caledonia Ave.
382-0760
Deluxe Units, heat incl., sauna. Close to town, lrg. balc.
1-bdrm. from $208

"FINLAYSON PLACE"
3142 Cedar Hill Rd.
595-6040
Unique layouts bubble windows, roof deck. Close to golf course and major shopping center. Dishwasher incl.
Bach. from $175
1-bdrm. from $215
2-Bdrm. from $270

"HILTON HOUSE"
790 Dominion Rd.
388-4746
"CHILDREN AND PETS WELCOME"
Lge. deluxe suites, w-w, drapes and appl., FREE parking.
1-Bdrm. at $160

"HARBOUR VIEW MANOR"
925 Esquimalt Rd.
384-0736
HEAT, CABLE, PARKING Incl. Excellent suites, some with water view.
1-Bdrm. from $193

"SOMMERSET PLACE"
1180 Fort St.
386-9738
"INTOWN LIVING AT ITS BEST"
Comfortable suites, deluxe appl. Skylights, vaulted ceilings, ample storage. Also, personal 15'x20' Workshop avail. at a minimal monthly cost.
1-Bdrm. from $190

"GREENWOOD MANOR"
1255 Verdier Ave.
(Brentwood)
652-1524
New, well landscaped 2-Storey Bldg. Close to shopping, post office, Lrg. suites, deluxe colored appl., Controled entr., laundry facilities.
2-Bdrm. from $240

"E. G. PRIOR APTS."
2622 Prior St.
384-5325
"PRICED TO RENT" hot water heat incl, lrg. suites, deluxe. appl. Parking incl.
1-Bdrm. from $170
2-Bdrm. from $253

1015 KINGS RD.
at Quadra
388-9982
Lrg. Suites with top quality broadloom, deluxe appl. Dedorative curtains. Close to "Disco Center", Buses at your front door.
1 Bdrm. from $190

"1393"
PANDORA AT FERNWOOD
384-0944
W-W shag, deluxe colored appl. Controlled entrance, close to town. Excellent bus routes.
Lrg. Bach. at $185 and $193

"PANDALE PLACE"
1368 Pandora
384-0650
"CHILDREN WELCOME" in this Top Quality Bldg. Controlled Entr. Lrge. Laundry facilities. Suites are lrg.
1-Bdrm. from $205
2-Bdrm. from $260

2902 WASHINGTON
off Gorge Rd.
386-2535
"ON THE WATER" Lrg. 1-Bdrm. on Top floor avail. June 1st at $210 per mth. Adult Bldg. No pets.

"CENTRAL VIEW MANOR"
1147 View St.
383-8824
NEW bldg. on a QUIET st. Lrg. units with quality broadloom and decorative drapes. Great view of downtown. Adult bldg. No pets.
Bach. from $180
1-Bdrm. from $195

"SUNNY LANE"
3255 Quadra St.
383-9931
"JUST OPENED" Well insulated Bldg., Thermopane Windows, Loads of Parking, Storage Area. "QUALITY AT ITS BEST".
1-Bdrm. from $200
2-Bdrm. from $250
Close to Shopping

DUPLEXES

3-Bdrm. 5x5 Duplexes — Located in the Langford and Sooke Area at $300 per mth. For appointment to view call

386-3124

OFFICE HOURS
MON.-SAT. 9-5
FRIDAY, 'TIL 8
386-3124 (24 Hrs.)

Laurel Point

LUXURY 2-BDRM. APARTMENTS, 2 BATHROOMS, WASHER AND DRYER IN APARTMENT, PANORAMIC HARBOUR VIEW, ELEGANT SURROUNDINGS IN A SECURE COMFORTABLE BUILDING. POOL AND SUANA, LOCKED PARKING GARAGE. $525 - $600 MO. TO VIEW CALL REALSPAN PROPERTIES LTD. 388-6434.

AVAILABLE NOW AND JULY 1st
1-Bed. Ste. at $165
2-Bed. Ste. at $235

These suites located in a very quiet building especially suited to senior adults. Building is on transportation and opposite Shopping Centre. Call 382-0626. No pets. Adults only.

FORT—PANDORA

Walking distance to town. Mature adults only. No pets or children please. 1 bedrooms from $190. 2 bedrooms from $260. 598-2394.

Kilmarnock Holdings Ltd.

Carnarvon Manor
1243 BAY ST.
1-BEDRM. SUITES
Indoor Pool
Sauna
$193-$200
383-3974 or 384-8528

QUINTRO MANOR
2800 Quadra: Large, clean, 1 or 2 bedroom suites. June 1st. Cablevision, parking, heat, hot water, controlled entrance, elevator included. Call after 3 p.m. 382-0271.

COOK AND BAY AREA. Spacious 1 bedroom at $182. heat, hot water, cablevision, parking included, adults only, no pets, please call after 3 p.m. 382-0271.

MODERN ONE BEDROOM park-like setting, off Old Esquimalt Rd. Heat, cablevision and parking. Mature adults only. Sorry no pets. 383-3239.

6-MILE MOTEL, 497 ISLAND Highway, units to rent with fridge and range, light and heat provided, $145-$165. 478-8196.

THE SENTINEL

In Esquimalt for that better apartment. 385-1249. 2-bedroom suites available.

CITY CENTRE

Reduced rent for couple to assist in small apartment. 598-4052 evenings.

AVAILABLE JUNE 1ST, 1 BEDroom $160, bachelor $146; including heat and cable. 384-7924, 384-2792.

3-BEDROOM CONDOMINIUM, ESquimalt. $275. Immediate occupancy. 383-9201.

VILLAGE MANOR, 2056 OAK BAY Avenue, bachelor, immediate tenancy. Contact Mrs. Flynn, 592-1398.

LARGE ONE BEDROOM BASEment suite. Fridge and stove, living room with fireplace. 386-9206.

$128.40, BACHELOR, $150, 1-BEDroom, 735 Pandora. 386-1948 or 384-5459.

200 APARTMENTS TO RENT UNFURNISHED

W-BB-S BROWN BROS. on LANSHARD

"People Helping People"

FIRST CHOICE IN APARTMENT RENTALS

REDWOOD PARK
(135, 137 Gorge Rd. E.)

Want to make a change? Tired of the same old place? Why not make your spring move to a bright, fresh suite in Redwood Park featuring a full-sized swimming pool, sauna, covered parking, and sundecks? Available immediately, one and two-bedroom suites from $200.00 and $285.00, heat included. Please call 382-6407.

ELLERY APTS.
837 Ellery St.
One of our best apartment dollar values priced from $225.00 for two-bedroom suite, and from $190.00 for a one-bedroom suite. Heat included. Children welcome. For appointment to view please call resident manager 386-0043.

CAMPUS COURT
1631-1641 McKenzie Ave.
Something just a little different, a little nicer than the ordinary. Situated in the University District close to all shopping and on bus route. Covered parking available, and for your enjoyment a tennis court.
One bedroom from $195.00
Two bedroom $300.00
To view please call 721-5062

GORDREAU APTS.
129, 131, 135 Gorge Rd. E.
Enjoy the quiet of the Gorge waters while you enjoy a swim in the beautiful full size pool, or relax in the swirl pool and sauna. The suites are large with a full sized balcony. Price to rent from $190.00 or one bedrooms and from $235.00 for two bedrooms. For appointment to view please call 383-0981, 383-6436 or 383-0530. Further information call Brown Bros. Agencies Ltd. at 385-8771.

MANCHESTER COURT
565 Manchester Road
Quiet area just off the Gorge. Close to downtown and major shopping areas. Very large suites, heat included. Dishwashers in all two bedroom suites. Priced to rent one bedrooms from: $205.00. Two bedrooms from: $270.00.
Please call resident manager at 382-7874.

VILLAGE OAKS
(2125 Oak Bay Avenue)
Quality construction throughout. Locate close to the village shopping areas. Two bedroom suites priced to rent from $435.00. Sorry, adults only, no children or pets.
For further information contact Brown Bros. Agencies at 385-8771

RETIRING? RETIRED?

Come and join us at beautiful Ocean Village. A unique community located on the banks of the Sooke basin.
One and two-bedroom apartments, townhouses and beach bungalows available
Meet neighbours who share your interests and hobbies, large social lounge on the premises for bingo, card games and social activities.
Golfing, salmon fishing and miles of beaches close by.
OCEAN VILLAGE — your reward for a lifetime of work well done . . . come and join us!
Call 642-5254 for appointment or transportation!

UNDER NEW MANAGEMENT
NEWTON GARDENS
VILLAGE APTS.
1738 NEWTON ST.
Adult and family complex with pool and playground areas, some suites carpeted others hardwood floors.
1 BEDROOM FROM $190
2 BEDROOM FROM $220
3 BEDROOM FROM $260
PHONE 592-7869

OAKVIEW MANOR
3420 Quadra St. 386-6574
One-Bedroom from $190.00
Two-Bedroom from $265.00
Heat and outside parking included. $50 off 1st month's rent.
P. R. BROWN & SONS LTD.
762 Fort St. 385-3435

WATERFRONT
Christie Point Apartments, Admirals Rd. and Craigflower. 2-bedroom apartments in parkline surroundings all with a view. Swimming pool, boat dock and game room. No pets, this is a bird sanctuary. Rents from $230, includes heat, drapes and cable TV. 385-0644.

1 BDRM., $180
AVAILABLE IMMEDIATELY
2 BDRM., $265
AVAILABLE JUNE 15
1037 RICHBURY
New block, quiet street. Resident Manager 388-4239

SOUTHERLAND HOUSE
69 WEST BURNSIDE
Bright 1-bedrm apt. available July 1. w-w, sundeck, controlled entrance, close to shops, on bus line.
DAYS 386-5454
EVES. 383-1770

NORTH HILL
1 and 2 bedroom suites available. Resident Manager, 385-9398, 971 Market St.

OAK BAY WATERFRONT
Deluxe 1800 square foot suite in quiet adult building. Two bedrooms plus den, fireplace, dishwasher, swimming pool, etc. 598-6492 or 388-6652.

FAMILY AND PETS
WASHER AND DRYER
3 BEDROOMS
$275-$350. Townhouse and condos. 2 baths, wall - to - wall, curtains, schools and rec centre. 383-4568.

LANGFORD
Bachelor apartment in smaller apartment block; newly renovated, some utilities paid. Available immediately, $159 per month. 478-5248.

SENIOR CITIZENS
Marrion Gardens, Oak Bay, bachelor handicap suite, close to shops, bus - reasonable rents. For information call 592-2221.

CLOSE TO TOWN, CABLEVISION and heat included. 1 and 2 bedrooms. $182-$220. for quiet mature person. 479-6171.

VIC HIGH, LARGE 1 BEDROOM suite, clean, in side by side 4 plex, $160; 595-1117.

AVAILABLE IMMEDIATELY, 1 large bedroom suite; 384-2021 day, 658-8246 evenings.

200 APARTMENTS TO RENT UNFURNISHED

PRINCESS PEMBROKE APTS.
1020 Pembroke St.
(By Athletic Park)

New Building
Children Welcome
Close to Town, Schools and Shopping

W to W carpets, Drapes, Large balconies, Elevator, Controlled Entrance.

DISPLAY SUITE

1-Bedroom Suites $195-$220
2 2-Bedrm. suites $265-$270

RESIDENT MANAGERS
MR. AND MRS. J. BRANT
382-9454
Anytime
SORRY, NO PETS

Chateau Rockland Apts. Ltd.

JUNE SPECIAL
$225 P/M
1-Bedrm. and Den
Heat, Parking and Cable Included

Spacious balcony, sep. D.R. Appliances, drapes, carpeted. No children or pets. Sauna, swirlpool, garden plots, extra storage.
BRENTWOOD TOWER APARTMENTS
W. Saanich Rd. at Verdier Ave.
To view call Res. Mgr., 652-3437
Westgate Realty Ltd. 388-9941

ON THE OCEAN
QUIET
DUNSMUIR HOUSE

WE OFFER:
831 Dunsmuir Road.
—Harbor views
—Beautiful large suites.
—Adults only.
—Quiet atmosphere
Resident manager 388-4943

WATERFRONT

Seagate, 707 Esquimalt Rd., on Victoria's Harbour waterfront with a very large indoor-heated swimming pool and hydro therapy pool. Mature adults only, no pets. Available July 1, large 1-bedroom suite, $203, also large 2-bedroom corner suite, $275. Includes heat and cablevision. Resident Manager, 383-1731 or 388-6100. Diamond Developments Ltd.

HYBURY HOUSE
3868 SHELBOURNE ST.
1 and 2 bedrooms available, includes swimming pool, sauna, jacuzzi, billiards and free heat. 477-9601

MAPLEWOOD GREEN
3255 COOK STREET
Bachelor, 1 and 2 bedroom available. Includes swimming pool, sauna, billiards and free heat. 382-0815 or 385-0045.

THE HORIZONS
Two 1 bedroom deluxe suites, available immediately. First and third floors. $215 and $225 includes wall to wall carpet, drapes, colored appliances, heat, water, cable and parking. Sorry No children or pets. Close to shopping centres and the University. Apply Resident Manager 1576 Midgard or 477-9489.

AVAILABLE NOW, 1 AND 2 BEDroom apartments, reasonable rent, wall to wall carpet, fridge and stove, heat and cablevision. Telephone 385-9475 between 8-12 a.m. and all day Sunday and Monday.

FOUR SEASONS LARGE 2-BEDroom, carpets, drapes, colored appliances, utilities, sauna, free parking and cablevision, quiet cul-de-sac, adults only, no pets. 954 Dinsley Dell. Manager, 383-2217.

ONE BEDROOM AND DEN condo in the Savoy. Swirl pool, sauna, exercise room, laundry room and storage, dishwasher and heat included. $300. 592-0383 between 12 noon and 3:30.

TOP FLOOR CORNER
2 bedroom $207, also 2nd floor and ground floor 2 bedroom $222. Heat, water and cable included. Adult block. Harrison St. 595-4126.

OAK BAY, NEAR REC CENTRE, shopping, schools, parks, bus. 1 bedroom, heat, drapes, wall to wall, balcony, quiet building. $190. 595-5583.

MODERN 1 BEDROOM, HEAT, hot water, cablevision, parking included Fernwood-Denman. $181. 386-5810.

NEAR PARLIAMENT BUILDings, 1-bedroom suite in small apartment block. Available July 1, $150. 656-6572.

LOWER COOK, 3 ROOMS, self-contained, across from bus and stores.. $130. Quiet Lady, 385-6217.

ESQUIMALT — 1 BEDROOM, available im mediately, harbour glimpses, $175 includes heat and hot water. 382-2210; 478-2570.

REFRESHING ONE BEDROOM, close to everything you need, nice sundeck, wall to wall carpet, immaculate, $190. 385-5511.

MODERN 1 BEDROOM, LARGE sitting and dining area, stove and fridge, free laundry, no children, $165 month, 721-3084.

TWO BEDROOM CONdominium,, fridge, stove washer and dryer, carpets, drapes, children welcome. $300. 479-6898.

LARGE 1-BEDROOM, SEPARATE entrance, heat, cable, covered parking, no children or pets. $176. 477-3343 after 5.

LARGE BACHELOR APART ment to rent, Fairfield area, close to bus, stores and park. Phone manager, 383-9487 or 388-4661.

OAK BAY, NICE QUIET 1 BEDroom and 2 bedroom, all utilities, rugs, drapes included. 592-1167.

VANCOUVER-FAIRFIELD, ONE bedroom suite, no pets or children. 383-3942.

JULY 1ST 1- BEDROOM, POOL, tennis courts, small pet welcome, Lampson St. 383-5641.

ESQUIMALT WALL — WALL, 1 bedroom suite, available immediately, $165, 479-8072.

OAK BAY, 1 BEDROOM SUITE, 4th floor, $196, adults, no pets, 598-3862.

2 BEDROOM SUITE FOR RENT, low rent, for more information call 592-9416.

$170.15. 2 BEDROOM, 877 OLD Esquimalt Road. 382-5243 or 384-5459.

AVAILABLE IMMEDIATELY — modern bachelor, close to town; all utilities included. 386-0018.

LARGE 2 BEDROOM, GROUND floor, 4 plex apartment, $210 a month. Available now. 382-1703.

JUBILEE, 5 MINUTE WALK. Quiet building, street, 1 bedroom, $190. 595-8362.

ONE BEDROOM SUITE IN house — 1006 Bay St. $150. 658-5978 evenings 384-7525 days.

200 APARTMENTS TO RENT UNFURNISHED



Treelane Estates

$235
PER MONTH — ONE BEDROOM

Apartments

Are now available in Victoria's newest twin towers — Tree Lane Estates. Why pay rent for a hole-in-the-wall today when you could be moving into an exciting new complex for as little as $235 per month, one bedroom — tomorrow?

Treelane Estates

103-165 Gorge Rd., features the latest in interior design, up-to-the-minute amenities, controlled access, color co-ordinated kitchens and baths, brand-name appliances and quality broadloom and draperies throughout.

The Features

Are built-in tool Saunas, Swirlpool Recreation and Hobby Rooms, Roof Gardens, Observation and Entertainment Room. Spectacular views and country-like setting just minutes from downtown.

Town Houses

Are also available from $295 per month; penthouses from $350 per month; 2-bedrooms from $410 per month.

COME IN

Any day and see for yourself. Our charming hostesses will be pleased to show our fabulous complex.

103-105 GORGE RD.
OPEN HOUSE DAILY
MON.—THURS.—10 A.M. —9
FRI.—SAT.—SUN.—NOON TO 5
386-5322
(no appointment necessary)
Concord

JULY RENT FREE
For 6-Month Lease

In this modern 2-storey garden apt. in lavely high location, overlooking city. Close to school, shops, buses. Newly decorated suites, all with patios, carpets, stoves, frig.

BACHELOR AND 2 BEDROOM SUITES FROM $159. MO. HEAT AND CABLEVISION INCLUDED

Cloverdale Townhouse Court
991 Cloverdale
Contact Manager in 101
Phone 385-0814 or
Anglo-Canadian 386-8855
or Ans. Ser. 385-0981

Greenbank Designs Ltd.

PRESENTING
GROSVENOR PLACE
1342 HILLSIDE AVE.

New condoinium building featuring washer and dryer in each suite. Conveniently located bus at door.

Move in now, No rent until July 1.

Bachelor from $165
1 Bedroom from $215
2 Bedroom from $270

Open daily (Weekends) 9—5 1—5

Contact rental office 388-6691 or J. Manton 382-5211
ROBERTS INVESTMENTS LTD.
QUADRA AND HILLSIDE

1-bedroom suite available June 1st and 1-bedroom June 15th, $190 p.m. Call Mrs. Kenny at 363-9139 or Western Homes.

FAIRFIELD CONDO

New 2 bedroom, WW 2 baths, drapes, $350 p.m. Avail. May 1st. CENTURY 21 Western Homes, 1037 Cloverdale Ave., 386-6314.

Wedgewood Terrace
1655 CHAMBERS

Large 1-bedroomm suites, adult block, no children or pets, close to downtown. 384-6353.

TREMAINE

One bedroom available, no children or pets, resident manager, 595-3061.

KINGSWOOD

Bachelor available $149.31, no children or pets, resident manager 385-5581.

JAMES BAY

Walk to sea, parks and shopping. Quiet adult block.
2 bedroom
bachelor
Phone after 5 p.m. 385-7490.

1 BDRM. $190.
2790 CEDAR HILL RD.
Modern block with shag carpets, free hot water, heat. Available immediately, 386-6897, 382-1678.

2-BDRM, $220

Small block, 741 Admirals Road. Heat, parking included. Child welcome. 385-0793.

ADMIRALS RD.—NADEN

Large 1-bedroom apartment, seaview, calbe, covered parking, heat. No pets. $177 per month. June 1st. 385-3261.

2 BEDROOM $232

Esquimalt, elevator, balcony, pets considered, heat, cable included. 479-5205 or 386-2730

NEAR DALLAS ROAD, SPACIOUS one and two-bedroom suites, one block to James Bay Mall and bus, no children. 388-9153.

OAK BAY VILLAGE

Large one bedroom, redecorated suite, quiet building for older tenants, $182. 598-4270.

2 AND 3 BEDROOMS, SPACIOUS, carpeted, suite, central, children welcome, 384-4013 days or 479-7296 evenings.

IN NEW QUALITY CONdominium, 2 bedrooms, frost-free refrigerator, range, washer-dryer supplied; $265-$285. 382-5211.

APARTMENT TO RENT, NEXT to Navy Base, 1-bedroom, seaview, Phone anytime after 4, 479-1194.

2 BEDROOM, UTILITIES, NEAR Jubilee, non-smoker, no pets. Available June 1st. 592-7971.

BRIGHT, MODERN 1-BEDROOM apt., close to beach and park; $229 per month. Phone 383-1348 after 6.

LANGFORD-COLWOOD AREA; July 1st, 2 bedroom, utilities included; $221. 478-6109.

$186 LARGE 1-BEDROOM SUITE, heat, cable, drapes included. Nice quiet building. 383-4880.

1-BEDROOM SUITE, ONLY FOR responsible people; $155 includes all facilities. Phone 477-5066.

ESQ-NADEN-YARROWS

Vacant, 1 and 2 bdrm, seaviews, adults, 386-2231, John, 477-8096.

OAK BAY, 2 BEDROOM CONdominium, $323. Call 388-6474.

LARGE BACHELOR SUITE, $130 per month, middle age. 595-2480.

SPACIOUS BACHELOR SUITE, Fernwood area, $159. 385-5262.

200 APARTMENTS TO RENT UNFURNISHED

W-BB-S BROWN BROS. on LANSHARD

"People Helping People"

PRESENTING THE PRINCE CHARLES

(215, 217, 219, 221 Gorge Road East)

This brand new development offers you a choice of four separate buildings designed for your living comfort.

Situated in the quietness of the Gorge Waterway, yet only a few minutes from town and major shopping areas. Bus stop direct to town just a short distance from your door.

Waterfront suites present a magnificent view of the Gorge waters.

Do you own a small pet? We have a special pet lease to accommodate you.

Open daily for viewing, please see resident manager or call 382-8857.

Bachelor suites from $160.00.
One bedroom suites from $190.00.
Two bedroom suites from $260.00.

For further information please call Brown Bros. Agencies at 385-8771.

LORD ESSEX
240 Simcoe Street 382-1082

$212.25 1 bedroom suite
$210.00 1 Bedroom suite
$244.25 2 Bedroom suite
$255.00 2 Bedroom suite
Sawna, Swirl Pool and heat included

LADY ESSEX
270 Simcoe Street 382-1082

$200.00-$217.70 1 Bedroom suites
$254.00 -$257.00 2 Bedroom suites

OAKMOUNT COURT
1341 Hillside Avenue 384-1622

$171.40 1 Bedroom suite

$234.21-$238.00 2 Bedroom suites

For further information call: BROWN BROS. AGENCIES LTD. 385-8771 (anytime)

FREE
ONE MONTH
Rent Includes
Hot Water and
Heating

Quiet established, near new block, 843 Craigflower. 1 and 2-bedroom suites. Adults only, no pets. Sauna and pool table, table tennis, on bus route. Close to shopping. For information call Res. manager, 385-4132; Office 384-9793.

OCEAN PINES
1987 Kaltasin Rd., Sooke, B.C.
FOR RENT

4-plex living in attractive landscaped setting on shore of Sooke harbour.
—living room with fireplace
—2 bedrooms
—full bathroom
—kitchen with fridge and stove
—w a l l - t o - w a l l carpeting throughout
If interested, tenant can apply part of rent to future purchase.

NO PETS
INFORMATION — 642-3053

FREE RENT FOR JUNE
—Children welcome
—Convenient location
—2 bedrooms, $225
DOWLER MANOR
Res. Man. 384-7792

GORDON HEAD TOWNHOUSES

Available immediately, spacious, 2 and 3-bedrooms, private patio, 1½ baths, finished rec. room, washer and dryer, minutes from school and shopping. Family oriented living, no pets, 1-year lease. Professionally managed by Edgecombe Properties. $300 - $340. 477-5422 anytime.

LARGE and LUXURIOUS

2-bedroom condominium for rent in Gordon Head area. 2-full 4-pc. bathrooms and kitchen with eating area. Children welcome. $325. For further information please call 384-1101 or 477-8646.
TOD HACKET CONSTRUCTION LTD.

UNIVERSITY GARDEN HOMES

2 and 3 bedrooms, close to shopping and schools, 1½ baths, family room, cablevision, includes stove and fridge, heat, hot water, drapes, parking, spacious lawns. Children welcome, no pets. 595-5313.

CARNARVON MANOR
1243 Bay St.

—1 bedroom suites available
—indoor pool
—sauna
—$193 — $200
384-8528

TERRACE GREEN
180 CROFT ST.

Opp. James Bay Sq. Bachelor, 1-br, 2-br, W-W throughout, colored appl., cablevision, elevator, quiet building, close to P. Buildings. Opposite large mall. $171 to $254. Phone Ber. at 383-5151 after 6. Adult block.

2 BDRM. $260.
AVAILABLE IMMEDIATELY
1010 McKENNZIE AVE.

This reasonably-priced suite will suit your budget and imagination. Look them over by phoning Mrs. Henderson, 479-6486.

VIEW TOWERS

One bearoom and bachelor suites for rent, sauna and swirl pool, Phone 8 a.m. to 4 p.m., Monday to Friday 382-0928.

ESQUIMALT, BACHELOR, 1 AND 2 bedroom suites. Clean, heat, hot water, cablevision included. Children welcome. Phone 478-3854, 382-5380.

SELF-CONTAINED 2-BEDROOM basement suite, fridge, stove, utilities included. Burnside-Holland area, available immediately, $220. 479-7778.

GROUND FLOOR, ONE BEDroom apartment, in quiet small block. Near Beacon Hill Park. 478-7014.

2797 CEDAR HILL RD. AT HILLside, one bedroom apartment, cablevision and heat included. 598-8749.

FORT-COOK, OLDER CHARACter home, 1 bedroom, heat, water, laundry, parking included, $172, 598-4938.

VIC WEST, TWO BEDROOMS, partially furnished, shared bath; $168.10 includes utilities, available June 1st. 385-9037.

SEPARATE ENTRANCE STUDIO suite, All utilities, parking, close-in, $135. after 6 p.m. 478-8155.

VIC WEST, 3-ROOM, GROUND level suite. $135. Quiet adult. 477-5796.

FAIRFIELD QUIET ADULT building, 1 bedroom with fireplace, $247. 656-5940.

1-BEDROOM APARTMENT, Langford area, $178. No children or pets. Phone 478-3352.

TWO-BEDROOM CONDOMINIUM, 649 Admirals Road, $225 per month. To view 595-7284.

200 APARTMENTS TO RENT UNFURNISHED

WESTMONT REALTY (1972) LTD. 388-4434

PROPERTY MANAGEMENT

REDECORATED SUITES

2 and 3 bedroom suites available immediately, $165 and up. Utilities included. Child welcome. Caretaker 382-6512, 382-3964.

WALKING DISTANCE CITY CENTRE

1 and 2 bedroom suites in new apartment. Child welcome. 384-0132.

FRESH SEA AIR

is what you get living in this deluxe 3 bedroom condo. Situated in Ross Bay. The suites have 5 appliances, controlled entrances and are nicely finished. A must to view at $375 p.m.

LARGE CLEAN SUITES

Situated close to town on bus routes. One bedroom suites from $189 including heat, wall to wall carpets, sun drapes and colored appliances. Carefeker 383-1447, 383-2767.

SPACIOUS

2-bedroom suites close to all amenities. Private entrance and storage area. $205 and up. 388-6892 or 477-8292.

105-920 HILLSIDE AVE.

AVAILABLE IMMEDIATELY, Cook St. area. Large 2 bedroom suite, fridge, stove, heat, 2 outside entrances. $165. Child accepted. 479-8922.

LOOKING FOR AN APARTment? Then call me, I have 11 new buildings all offering reasonable rent. 386-5827.

1 BEDROOM IN QUIET, WELL kept block, bus at door. Reasonable rent. Sir John Franklin, 3287 Quadra St. 386-0561 or 658-5132.

GROUND FLOOR APARTMENT, 2 bedrooms, vacant end of June. Phone 595-0737.

201 APARTMENTS TO RENT FURNISHED

AVAILABLE IMMEDIATELY TO Aug. 31st, large bed sitting room, nice bright kitchen, 4-piece bath, twin beds, linen, dishes, laundry and all utilities included. Upstairs of character home, near 4 bus lines, Camosun and UVic, 3 blocks from Simpson-Sears; $250 for 2 people, available also to tourists on weekly rates. 595-2025 after 10 a.m.

VISTA ROYALE
1345 PANDORA
382-3616

June 1, 2 bedrooms, $303 includes new furniture, heat, hot water, cable, drapes, coloured appliances, shag. Large balcony. Swirlpool, sauna. Controlled entrance. Near bus and shopping. Mature adults. No pets.

$196 — ESQUIMALT CLOSE IN, 3½ room 1-bdrm apt., furnished with main furniture incl. heat and water, cable, parking, 1st. floor, available now. Dickie Agencies, 919 Fort St. 382-4312 or evenings, 477-4662.

FURNISHED ONE-BEDROOM suite, controlled entrance, elevator, conveniently located. Linen and dishes available. Near Dalles and Parliament Buildings, $275 per month. 384-4529.

TWO BEDROOMS FURNISHED apartment, available July 1, $231.37. Pacific Shores. Well kept building in quiet Oak Bay area. Sorry no pets. 477-3473.

1 BEDROOM SUITE WITH FIREplace near Stadacona Park, Fernwood area. Available immediately. 382-3207.

VIEW ROYAL BACHELOR COTtage $165, also 1 bedroom apartment with fireplace, $200, adults. 479-8112.

PARTLY FURNISHED 1-BEDroom suite, 1 year old home, private entrance, quiet area. Utilities, $180. 658-5995.

ESQUIMALT, 1-BEDROOM FURnished apartment, quiet street, no-stea private entrance, utilities, $220. 382-5269.

FURNISHED BACHELOR SUITE, private entrance, ground level, quiet person only, $155 per month. 477-3626.

$165
Spacious one-bedroom in older building, quiet adults. No pets. Evenings. 382-4360.

1 BEDROOM AND KITCHENette, automatic hot water heating. Close to Hillside-Quadra. $135, monthly. 383-2468, 2716 Prior.

NEAR PARK, SEA, TOWN EXtensive views, very pleasant comfortable bachelor. Pool, parking, etc., inclusive. 385-7841.

LARGE SELF-CONTAINED, SEmi-furnished quiet bachelor, $165. 388-7605.

BACHELOR SUITE, SHARE bath with male; available now, $136.50. 474-1349, 595-0530.

SPACIOUS BACHELOR SUITE, Fernwood area, $185. 385-5262.

LARGE, BRIGHT BACHELOR suite. All utilities, $165. 479-2335.

SHARE HOME ON OCEAN! $200 p.m. Ray, 479-8807.

2-BEDROOM BASEMENT SUITE, summer only, 477-0349.

1 BEDROOM ACCOMMODATION, phone 388-9643.

202 APARTMENT FURNITURE TO RENT

MAIS
FURNITURE and APPLIANCES
RENT
COLOR or BLACK-WHITE TV'S
FURNITURE—APPLIANCES
MICROWAVE OVEN
at PENNIES per DAY
1821 COOK
385-2435

STANDARD FURNITURE
Three Rooms from
$10 per month
Immediate Delivery
382-5111

MONTH TO MONTH
Piece of Group
CAMOSUN FURNITURE RENTAL
942 Fort St. 383-3613

203 APARTMENTS WANTED

QUIET RESPONSIBLE PROFESsional couple seeks older character apartment, duplex, or small house in Fairfield, Rockland or Oak Bay Border. Bright 2 or more bedrooms, fireplace, $300 maximum. 382-4835 evenings.

TRANSFERRED, EXECUTIVE, single requires respectable 2 bedroom (or 1 bedroom with den) character suite or duplex Oak Bay to Gordon Head area for July 1st. Please phone 592-2709 before 9 a.m. or after 7 p.m.

LADY IN WHEELCHAIR NEEDS accessible two bedroom apartment for self and attendant, reasonable rent. Please reply to Victoria Press Box 197.

FAMILY, THREE CHILDREN, seeking accommodation July 9 to August 19, accessable to University. Write Gary Russell, Libau, Manitoba.

RESPONSIBLE ADULT WITH child, 10, and cat, require 2-bedroom accommodation, Fairfield or Oak Bay, $250 inclusive. 598-5082 evenings.

RETIRED LADY WITH 10-YEARold cat desires self-contained bachelor suite with own entrance and bath, utilities included, not more than $145, July 1st, 383-0883.

RESPONSIBLE ADULT COUPLE requires spacious and sunny 1 bedroom suite on quiet street in Fairfield Beacon Hill Park area. Ask for Gary 386-6496 or 386-1606.

MATURE CLEAN QUIET WORKing young lady wishes suite in older house for September 1. All replies to Victoria Press Box 131.

IMMEDIATELY, 2 ADULTS WITH child need small neat apartment in James Bay, Under $175. Furnished acceptable. 385-4794.

YOUNG EMPLOYED WOMAN looking for quiet, clean, modern suite near Ocean or Park. Phone 598-2592.

RESPONSIBLE BUSINESSMAN requires character suite or small house within 6-mile circle, have references. 384-2323.

203 APARTMENTS WANTED

RETIRED COUPLE MID-60'S modest income want small self-contained suite, in good district. With own entrance and own garden. Moderate rent. Garden essential. Local character references will be provided. Please leave telephone number and address at Victoria Press Box 200.

204 SHARED ACCOMMODATION

I WOULD LIKE A YOUNG LADY to share a small 2-bedroom mobile home. It is located in Langford, about one mile from Colwood Corners. I am seldom at home. Call after 10 p.m. 478-2168 (P.S. But not someone who is rowdy.)

MALE OR FEMALE ROOMMATE wanted

210 HOUSES TO RENT UNFURNISHED

Century 21 WESTERN HOMES 1037 Cloverdale 386-3494

GLANFORD
1 bdrm. bsm't suite, bright, nice view, $175. Avail. JUNE 1st.

HILLSIDE and QUADRA DUPLEX
2-bdrm. upstairs and 1½ bdrm. downstairs, with F.P. Avail. NOW $225 and $250.

JAMES BAY TOWNHOUSES
New; 2 storms with den or bsm't area. With fr. and st. $350; without $330. Avail. NOW.

GORGE AREA
2 bdrm. with f.p., includes fr., st., freezer, washer, and dryer, large yard, $375. Avail. JUNE 1st.

GORGE
1 bdrm. upstairs duplex $150 and 2 bdrm. downstairs duplex $225 with f.p. Avail. NOW

JUBILEE
Large 2 bdrm. duplex's with F.P. $324 and $300. Avail. JULY 1st.

388-6314

BROWN BROS. on LANSHARD
"People Helping People"

380.00-$405.00. 229 Ontario St. — 3-Bedroom townhouses, across from school and playground.

$350.00. 1597 Church St. 2 Bedrooms plus den with fireplace (or 3 Bedrooms, large living room, separate garage, garden).

$245.00, 1322 Hillside Ave. Fourplex, 2 Bedrooms.

$320.00—42 Kingham Place, Nice 4 bedroom home, View Royal area. Fireplace — carport, full basement, quiet.

$229.00—2342 Howard St., Bay-Richmond Road area, 4-plex, 2 bedroom, basement and garage. Fireplace.

$325.00—2943 Shelbourne St., Very Clean. 2 bedroom, wall to wall carpet, fireplace. Just south of Hillside, close to shopping centre.

For further information call: BROWN BROS. AGENCIES LTD. 385-8771 (anytime)

PATIO TOWN HOUSES
Adioining park with tennis courts. A few steps to Victoria Harbor and waterfront walkways.
New 2 and 3-bedroom townhouses with private patios. Five minutes from downtown with free parking.
Carpet W-W with drapes and appliances.
2 bedroom—$295
3 bedroom from—$325
P. R. Brown & Sons Ltd.
762 Fort St. Tel. 385-3435
Weekends or evenings Telephone 385-4375

DELUXE 3-BDRM. TOWNHOUSE
MORNINGSIDE WEST
GORDON HEAD AREA
1½ Bathrooms — $325
2½ Bathrooms — $350
Exceptional sound proofing, low cost oil heating. W-W carpets, full basement, elec. fireplace, free water and cablevision washer, dryer, fridge and stove in each unit.
Contact Mr. or Mrs. Turner 477-3481
Byron Price and Assoc. Ltd. 385-2458

OFF CRAIGFLOWER RD. Older style 2 BDRM. and family rm. house. Delightfully remodelled and decorated inside. Fenced back yard. Quiet street. Avail. July 1st. Rent $350.

BURNSIDE—3-BDRM. SPACIOUS upper duplex, Rent $330. Available now.

QUADRA AREA — 3-BDRM. older style family home. $325. Available June 1st.

david burr ltd.
655 Fort St. 384-9335

OCEAN FRONT
Magnificent 2 and 3 bedroom townhouses. Many amenities. Very reasonable rent. Roscoe Developments Corp. 642-5254.

WEST SAANICH RD.
Secluded, modern 3-bedroom basement home on acreage. $399 per month. Available immediately. Call 598-7689.

3 BEDROOM TOWNHOUSE, SUNdeck, carport, wall to wall carpet, full basemenbt, washer, dryer, fridge, stove, children and small pet welcome, 384-5526.

PARTIALLY FURNISHED 3 BEDroom townhouse, $350 per month. Includes 1 year option to purchase, 478-9581, Waterman and Associates Realty.

BRENTWOOD BAY
3 bedrooms, fully carpeted, 1½ baths, fireplace, 4 years old, close to all conveniences, July 1st, references, $375. 652-5634 after 6 p.m.

4 ACRES, ANIMALS OK
1-bedroom, semi-detached. Well to well, fridge, stove, washer, dryer. Small barn. 35 minutes. $195. 383-4568.

ROYAL OAK, THREE-BEDROOM home on one acre, close to school and bus, available July 1st. Fridge, stove, washer and dryer. $375. 479-2373, 479-3764.

COLWOOD BRIGHT, NEAR NEW home in attractive area. Close to schools, 3 bedrooms, sundeck front and back. Available July 1. $365. 428 Sue Mar Place, 478-8744.

K-MART AREA 3 OR 4 BEDrooms, master room with en-suite, range, fridge and drapes, 2 fireplaces, $395 monthly, 479-7053 or page 616 at 388-5464.

AVAILABLE IMMEDIATELY, 3-bedroom home, easy to heat, new fridge, stove, fireplace, grounds maintained. $360 per month, 595-2586.

3 BEDROOM, FULL BASEMENT, stove, fridge, fireplace, washer, sundeck, drapes, large lot. Close to Woolco, references. $350. Available July1 1st. Phone 479-8916.

2-BEDROOM BUNGALOW IN Shelbourne-Cedar Hill Road area, $250 per month. Fridge, stove, heat and hydo not included. 388-4555.

2 BEDROOM HOUSE AVAILABLE now, $260 per month, plus utilities, adults, no pets, phone after 5 p.m. 595-8029.

NEW HOUSE FOR RENT 627 Toronto St., 4 bedrooms, full basement, Beacon Hill Park. Available August 1st with lease. 385-4073.

NEW TWO BEDROOM, FULL basement, close to schools and new arena, Shawnigan Village, $300 per month. 478-8434.

THREE BEDROOM TOWNhouse; $325 per month, James Bay — close to ocean, park, tennis courts. No pets. 382-3034.

2 BEDROOM HOME, 1 BLOCK TO Elementary school, bus at door, children and pets welcome, $295. 595-5039.

AVAILABLE JUNE 1ST, COLwood, 2 bedroom bungalow, large lot, electric heat. Phone 478-2982 after 5 p.m.

LARGE ELEGANT FAMILY home, Rockland area, 5 bedrooms, available July, $700 per month, 598-1321.

2 BEDROOM BASEMENT SUITE in Sidney, for rent for July 1st. Phone 656-4939.

2 BEDROOM MOBILE HOME, Upland, 28 miles from Victoria, $165 per month, 382-3866.

CITY, 4 BEDROOMS, STOVE, fridge, curtains $265 per month, 722 Pembroke 382-8408.

3211 WEATHERBY, 3 BEDROOM home, fireplace, full basement, Garage, $395, 595-3313.

SIDNEY; NEWER 4-BEDROOM house, 1½ baths rec. room; available June 15th, $375. 385-8580.

3 BEDROOM HOUSE, JUBILEE area, 592-4062.

FOUR BEDROOM, 574 DAVID St., $300 per month. 383-0932.

3-BEDROOM, RENOVATED, downtown, 841 North Park.

211 HOUSES TO RENT FURNISHED

LARGE COZY LOG HOUSE, SITuated on 2 acres treed lot in Saanich. 3 bedroom, study, fireplace, and all appliances. Available for rent for next 8 months. 479-1147.

OAK BAY NEAR WILLOWS Beach. Older style 3-4 bedroom family home. Fully furnished. Available July 1 to August 9 (dates flexible). Non-smokers. $400 month. 592-7657.

GORDON HEAD 4 BEDROOM, 2½ baths, near new house, fully furnished, quiet area close to school and recreation centre. Available August, 1 year lease. $430. 477-2009.

HOUSE TO SHARE
Furnished 2 acres on ocean, greenhouse, vegetable garden, chickens quiet and secluded. 479-8807.

TWO BEDROOM HOUSE, ONE block from ocean in Oak Bay, July and August, $300 per month, 592-0386.

PRIVATE 2 BEDROOM COTtage, Blenkinsop area. Low utilities. Sublet September, 8 months. 658-8687.

FURNISHED COUNTRY CABIN with studio in Saanich. On bus route. 2 months, July and August. 479-8342.

212 HOUSES WANTED TO RENT

PROFESSIONAL COUPLE LOOKing to rent a 2 or 3 bedroom house with appliances, Oak Bay area preferred. Can supply excellent references. Please phone 385-9728, 9-5:30, 595-3334 after 6, ask for Robert.

COUNTRY SETTING
Quiet professional couple seek private secluded residence. Cabin or cottage would be suitable. Could move in at any time, P.O. Box 6042 Postal Station C Victoria.

JULY AND AUGUST
Furnished house. Require 2 bedroom house on Saanich Peninsula for family of 3 adults. References available. Care of house guaranteed. 656-5402.

COMPLETE INTERIOR AND EXterior work by professional painter in exchange for low rental of 2-3 bedroom house with long-term lease; other agreements possible. 479-7533.

JAMES BAY
Doctor's family require house in this area by July 1st; must have 3 bedrooms and a yard. Phone 598-5983.

RESPONSIBLE YOUNG COUPLE looking for house in Oak Bay area, 1 or 2 bedrooms, for June or July. 479-8607, 478-4267.

URGENTLY NEEDED, 2-3 BEDroom home or cottage to rent or caretake in Central Saanich area for July 1st. 652-3342.

WANTED DUPLEX OR HOUSE for young couple, expecting baby, have dog, Lake Hill area. 383-7961 or 656-3825.

FAMILY OF FOUR LOOKING for older 3-4 bedroom house in Langford-Colwood area by July 1st. 642-5675.

QUIET RESPONSIBLE FAMILY of four with dog wish to rent 2 or 3 bedroom home, Jubilee or Vic High area. 592-6053.

3-4 BEDROOM HOUSE, UNIVERsity area. Long lease. Love gardening. 477-9764

EXPECTANT COUPLE WISHES 2-bedroom house, West Saanich or Cordova Bay area. 592-7861.

RELIABLE FAMILY NEED home in Country. Preferably wood heated. Good references. 385-5568.

3-4 BEDROOM NEWER HOME with basement required in Lake Hill area. 479-3134, after 5 p.m.

COUPLE WILL HOUSESIT, available July and August—references, 652-4375.

215 HALLS, WAREHOUSES, STORES and OFFICES TO RENT

BROWN BROS. on LANSHARD
"People Helping People"

$500.00—Large hall with stage — kitchen — oil furnace — downstairs rooms, etc. James Bay Area.

For further information please contact Brown Bros. Agencies at 385-8771.

Board of Trade Building
BASTION SQUARE
VICTORIA, B.C.
EXPANDING
Plan now for October 1978 occupancy
Phone 385-8111 Victoria, or write
Maclab Enterprises Ltd.
P.O. Box 3160
Edmonton, Alberta
T5J 2G7
Attention: D. Potter

M-W CENTRE 2614 Bridge St.
MINI WAREHOUSE from 200 sq. ft. OFFICES from 125 sq. ft. SHOWROOM from 345 sq. ft. These spaces can be combined. Flexible lease terms available. We also offer answering service, receptionist, a boardroom, lunchroom and secretarial service. Call us with your needs today.
R. D. LAW
SEASPRAY PROPERTIES LTD.
386-3124

NOW LEASING
A wide range of listings for all types of stores and offices.
NEW LISTING
Prime Retail Oak Bay Ave. 900 ft.
If we haven't got it we'll find it at no expense to you.
ANGLO CANADIAN
Real Estate and Management Ltd.
200-764 YATES STREET
386-8855

STADACONA CENTRE
at the Oak Bay Junction—
Prime retail or office space available in this attractive, well-located building. High traffic and excellent exposure spaces from 650 sq. ft.
R. D. LAW
SEASPRAY PROPERTIES LTD.
386-3124

DOWNTOWN OFFICES
A choice of office spaces of various sizes available in modern air conditioned building opposite city parkade. Reasonable rents.
RETAIL OR OFFICE
Approx. 2400 sq. ft. of modern round-floor space available off Douglas St. at 723 Johnson. Immediate possession.
MORGUARD PROPERTIES
383-4166

NEW OFFICE SPACE FOR LEASE
BOARD OF TRADE BUILDING (ADDITION)
Bastion Square, Victoria, B.C. Available for October 1978 occupancy. Contact 385-8111 for information.

OFFICE SPACE
One 4 room office with reception area, and one 2 room office with reception area in secure building, very close to City Hall. Easy parking. Very reasonable rent. Contact Mrs. Atherton 383-6123 anytime.

DOWNTOWN OFFICE
550 sq. ft. avail. now. Exceptionally tasteful decor! Another 500 sq. ft. available if more space is needed. Has to be seen to be appreciated. For appointment. 384-7517.

STORE OR OFFICE — 1680 Douglas Sreet. Available June 15. $654.38 per month. 3-year lease available. 1047 sq. ft. Call GARDNER REALTY LTD. 385-7721.

RETAIL OR OFFICE
Ground floor commercial space in a busy Esquimalt shopping square. Approx. 1200 sq. ft. Please call 388-5471, Concord.

1800 SQ. FT. ON DISCOVERY ST. with loading 2 levels. $625 per month. 384-9865 or 385-7751.

1500 SQ. FT. 2ND FLOOR AT $2.50 per sq. ft. over top of Bosun's Locker. 385-7751.

215 HALLS, WAREHOUSES, STORES and OFFICES TO RENT

REALSPAN PROPERTIES LTD.
845 BROUGHTON 388-6454

WE SPECIALIZE IN LEASING
WE ARE AGENTS FOR A VARIETY OF OFFICE, WAREHOUSE AND RETAIL LOCATIONS. FOR ANSWERS TO YOUR LEASING QUESTIONS. CALL US.

CURRENT SPECIALS
UP TO 2800 SQ. FT. OF OFFICES IN "1000" BLOCK ON FORT STREET, AVAILABLE AT INCLUSIVE RATE OF $6.75 A SQ. FT.

OVER 5000 SQ. FT. WAREHOUSE AND OFFICES ON GOLDSTREAM. IDEAL FOR HEAVY EQUIPMENT SALES AND SERVICE.

388-6454

SEASPRAY PROPERTIES LTD./ REALTOR
1911 QUADRA 386-3124

RETAIL
3400 DOUGLAS 1750
1225 ESQUIMALT 2100 sq. ft.
1205 QUADRA 3600 sq. ft.
512 SIMCOE Restaurant space.

OFFICE
3960 QUADRA from 737 sq. ft. or 1250 sq. ft.
2526 GOVT., 917 sq. ft.
1253 ESQ. 670 sq. ft.
DOWNTOWN 2600 or 4000 sq. ft.
2727 QUADRA 1130 or 1296 sq. ft.

WAREHOUSE
GORGE RD. 1500 or 3000 sq. ft.

R. D. LAW 385-3124

WAREHOUSE
Approx. 3,400 sq. ft. near new concrete block building at 834 Devonshire Road. Oil heated, deck loading, three large overhead doors, 20 ft. ceiling, two washrooms, special loading bay for 45' trailers. Plenty of parking. Fenced in for security. Good lease to qualified tenants. Please call 477-6621.

PRIME OFFICE SPACE
For lease, building to be finished August '78.
—will finish to suit
—ground floor
—air conditioned
—up to 5,700 sq. ft. available
—underground and surface parking.
Contact J. White, 388-5532.

FOR SUB LEASE
1265 sq. ft. expiring Nov. 1979 with 5 year option. $632.50 basic rent. Anxious to make a deal on 1537 Hillside.

JAMIE MacGREGOR
595-5131
CANADA TRUST

BONUS
Your bonus is your own covered private parking, only a few steps away from this delightful, bright, carpeted office which includes 2 private offices and reception area. DOWNTOWN at 895 FORT. $300 per month, including parking and daily janitorial service. 388-7923, 385-5534.

OFFICE SPACE FOR RENT 939 Esquimalt Rd., upstairs — 1250 sq. ft. Wall-to wall carpet — bright offices — $400. per month. 385-7721 GARDNER REALTY LTD.

CITY CENTRE
Upstairs rental. Suitable for painting, studio, storage. Available now. Rent $125.

david burr ltd.
655 Fort St. 384-9335

WAREHOUSE SPACE
Only one 1700 squar foot unit left in new building. Good location and high ceiling. Call owner direct. 382-4218.

HERITAGE OFFICE SPACE
650 sq. ft., 1177 Fort St., redecorated, separate entrance, $300 per month, all inclusive. Owner 656-5909.

2ND FLOOR OFFICE FOR RENT. 528 sq. ft. L-shaped, removable partition, fully carpeted and well lighted, close to Doubles St. Call 388-5641 or 382-2116.

1500-6000 SQUARE FEET OF warehouse space available. 477-6666.

1800 BLANSHARD STREET, 2 OFfices available, 450 square feet, rent $225 month, perfect for small accounting office or similar. 386-3231.

OFFICE OR RETAIL BEACON PLAZA MALL
Sidney 1,000 sq. ft., prime high traffic count, low rates. Phone evenings 592-6282.

WAREHOUSING SPACE AVAILABLE. HIGH CEILINGS, RAIL SIDING, CENTRAL LOCATION, LOW PRICE. CALL MR. DURKIN. 382-8146.

2400 SQ. FT. SHOPS AND OFfices. Ideal contractor or manufacturing. 5600 monthly, triple net. 652-1777.

4500 SQ. FT. BUILDING ON A 29,000 sq. ft. lot, commercially-zoned, Langford. All or part for lease. 479-5441, after 4 p.m.

DUNEDIN ST. (DOUGLAS AND Burnside). Up to 1600 square feet storage and store front, ideal wholesale-retail or service. 592-4161.

6,000 SQ. FT. DOWNTOWN AT $250 per sq. ft. Suitable workshop, storage or warehouse. 384-9865 or 385-7751.

2400 SQ. FT. ON DOUGLAS ST. $1,200 per month or will divide, 1200 sq. ft. at $60 per month. 384-9865 or 385-7751.

FORT-COOK. BASEMENT storage space, approx. 300 sq. ft. $50. 598-4938.

CLOVERDALE, SPACIOUS AIR conditioned office spaces to lease. Ample parking. 592-6816.

STORAGE SPACE FOR RENT, Gorge Shopping Centre. Phone 388-3812

1000 SQUARE FEET GROUND floor office space, 477-6666.

233 MORTGAGE LOANS and INSURANCE

1st AND 2nd MORTGAGE LOANS
SOOKE — GULF ISLANDS
SHAWNIGAN — DUNCAN
UP-ISLAND — MAINLAND

We specialize in Land and Land Development Mortgages

Existing Mortgages Bought

VICTORIA 1ST MORTGAGES FROM 10%, PAY OFF ANYTIME
Lowest Payments Available
Call Mr. Douglas Hawkes Collect 384-7128 (after hours 477-9544)
DOUGLAS HAWKES LTD.
990 BLANSHARD ST.

MONEY PROBLEMS
MORTGAGE MONEY IMMEDIATELY available. Difficult situations are our specialty. If you havehad credit problems or have been turned doyn elsewhere, try us; no red tape, interviews in the privacy of your own hoce, 24 hours OK. Any amount. Any reason.

DEREK GREEN
386-7821 or 479-1475
RAE INVESTMENTS LTD.

Funds available immediately for 1st and 2nd mortgages. Contact: david burr ltd.

233 MORTGAGE LOANS and INSURANCE

SINCE 1887 Pemberton Holmes Ltd. 1000 Gov't. St. 384-8124

MORTGAGE FUNDS AVAILABLE
Rates from 10¼ Per Cent
Terms 3-5 Years
Revenue and Residential
Commercial and Construction at Competitive Rates and Terms
It costs nothing to enquire
Call
Richard Holmes
or
Howard Clark
384-8124
PEMBERTON, HOLMES LTD.
1000 Government Street

MORTGAGE NEEDS
Low cost residential and commercial mortgage financing available. If you have tried to obtain a conventional mortgage and were turned down due to credit problems or not enough equity in your property, we may be able to help. Courtesy to fellow brokers. CALL
CLIFF JOHNSON
382-8215
First Victoria Financial Corps.

MORTGAGES
1st and 2nd mortgage loans handled quickly and efficiently with flexible terms and payout privileges.
P. R. BROWN & SONS LTD.
762 Fort St. 385-3435

YES, We Have Mortgage Funds. Interest from 9%%—Loans to 95%. CONTINENTAL ESTATES
385-6778

NEED MONEY?
Quick — Courteous — Confidential Service. Call Don MacGillivray. GLENGARRY REALTY—479-7138

234 MORTGAGES FOR SALE

SINCE 1887 Pemberton Holmes Ltd. 1000 Gov't. St. 384-8124

INVESTORS
First Mortgage Investments Available from 10½%
Some M.I.C.C. Insured
For good quality invvestments Call:
384-8124
Richard Holmes or Howard Clark

ATTENTION INVESTORS
Excellent first mortgages available. $30,000 to $120,000, 70%-75% of —appraised value.
13%-14% yield
Interest payments monthly
3-year term
For further information contact D. Barrie Hamilton
Charter Mortgage 388-4455

MORTGAGES AVAILABLE 12% to 18%— Inquire for particulars. Don MacGillivray GLENGARRY REALTY INVESTMENT CORPORATION

1st MORTGAGE INVESTMENTS Current mortgages on hand at 11% from $10,000 up. DOUGLAS HAWKES at Douglas Hawkes Ltd., 990 Blanshard St. 384-7128.

235 WANTED TO BORROW

1st and 2nd mortgage funds required by developer. Call Ron Scattergood, 478-5583 or 478-1974, evenings.

BUILDER
requires short-term funds fully secured by mortgage. Interest 14% and up. Provision for roll-over to interested investors. 386-0130.

240 BUSINESS OPPORTUNITIES

RESTAURANT 28 SEATS ASK $27,500
Established restaurant in good location. Ideal husband and wife operation. Modern equipment. Good financing.
H. Mitchell 479-4618
Island Homes Ltd. 386-7545

CITY MOTEL
24 units in prime Woodward's area. Kitchenettes, elevator, color TV's. $425.000. Low down payment. Owner will look at trades.

BRYON JEEVES
477-7284 477-6257 (Res.)

STEPHEN SHEA
Anytime 388-7668 (Res.)

INVESTORS OR PARTNERS needed with not less than $50,000 to set up a manufacturing business in the Victoria area. Our product is already been sold to established retail and wholesale outlets, and there is a fast growing demand for this new and exciting concept in living. With the unlimited potential of our product you can expect a high return on investment. Phone 478-7345 anytime.

MOBILE HOME PARK, 15 space, plus 2 bedroom home. Approved for 20 mobile spaces, engineer drawings included. Over 10 acres on Trans Canada Hwy. Excellent spring water, absentee owned small sale. Full price $175,000, $60,000 cash or will consider clear title house in Victoria as down payment. Call owner A. Salloum, 385-1361 or 382-2566.

OLDER COMPLETELY RENOvated 10 room home — suitable for rooming or boarding house. R-3 zoning. Centrally located on Stanley St. For further detail call BOB GIBSON anytime 385-9741 or 658-5153.
HENDERSON REALTY LTD.
385-9741

TRIPLE NET
Because of illness up and coming three in one business. Must sell by May 31. Complete theatrical costumes and bridal rental plus ballet and theatre makeup supplies. This is the only outlet of its kind on Vancouver Island. Offers considered. Please contact owner — Presentitive H. Pearson at 383-8513 or 383-6439.

GARBAGE REMOVAL & CLEAN-UP
Well established local firm, 4 trucks, 8 giant drop boxes. Good yearly contracts ,good call-in business, opportunity to expand. MLS.
BOB KATZER 382-3092
PEMBERTON HOLMES LTD.
1000 Government St. 384-8124

THE CLOG FACTORY
now with 5 locations in Vancouver area, would like to open a store in Victoria. We offer a "Joint Venture Agreement", Minimum $4,000 required and it is an advantage if you would like to make as well as sell the Clogs. Please reply in writing to 1374 Main Street, North Vancouver, B.C. V7J 1C6.

BOARDING KENNEL
Be your own boss while doing what you enjoy best. Both dogs and cats enjoy separate quarters in this fine motel. 2 Br bungalow in good condition for owner. All this on ¾ acre fenced property. Call CONNIE or HAZEL 384-8001 or 477-8914 or 592-0632. Royal Trust.

SMALL CONVENIENCE TYPE store doing an excellent business and showing a good return. The rent is low and the lease has a long term to run. Priced at $14,000 for business and fixtures plus stock at cost.
388-4434 DAVE TAYLOR 384-2718
WESTMONT REALTY (1977) LTD.

COLOR CONCRETE
Must be moved, concrete business. Price includes equipment at cost less $10 000. No charge for good-will or long established name. $35,000. Exclusive.
LARRY LINEHAM 595-0134
NATIONAL TRUST 595-2121

CAB FOR SALE, $14,000. CALL 656-4005 after 6 p.m.

240 BUSINESS OPPORTUNITIES

NR REALTY
NORTHERN PACIFIC REALTY LIMITED
309-1020 McKENZIE AVE.
479-1687

THE BEST PROPERTIES ARE LISTED WITH IRA FREEDMAN
592-0511
1—Exclusive Ladies' Fashion Shop with rapidly increasing volume — adjacent to the Empress Hotel.
2—Luxury living at its best — one bedroom condo. In Laurel Point.
3—65 Unit motel in Victoria. Pool; sauna; guest laundry. Owner suite. Well located.
4—Two motels of 20 and 22 units — both with development potential.
Each of these properties are available almost immediately.

FISH STORE
Here is an opportunity for two people to build a good future in a business always in demand. The location is most pleasant and busy, the accommodation is cheery and modern, the equipment is excellent. Asking price $66,000. Details and inspection available from
A. J. "SANDY" CRAWFORD
477-7291 (Bus.) 477-1561 (Res.)

MEAT STORE
Fresh meats, fresh fish and everything shiny new and modern. This business can be yours for only $50,000, which is the value of the excellent equipment and tenant improvements. Why not be independent and set your own pace. Please phone for details and inspection
A. J. "SANDY" CRAWFORD
477-7291 (Bus.) 477-1561 (Res.)
D.F.H. REAL ESTATE LTD.

GRAND CHARACTER RESIDENCE IDEAL ANTIQUE BUSINESS LOCATION
A superb HERITAGE residence, completely and tastefully restored, with a magnificent reception hall, drawing room, formal dining room, study, and a grand staircase up to 5 large bedrooms. 5 bathrooms. Beam and rich panelling decor, with leaded stained and bevelled glass windows. Modern kitchen. High, bright basement. Zoning and prime location ideal for a combined residence and ANTIQUE business, medical or law practise. Serious enquiries only. $129,000.
Res. Ted Walford Office
Block Bros. Realty Ltd.
598-1420 477-1841

APARTMENTS
No vacancies in these choice Fairfield Blocks.
31 Suites, 30 1-BR, 1 3-BR $520,000
25 Suites, 24 1-BR, 1 2-BR $420,000
WAREHOUSE 15,000 sq. ft. Leased to National tenant. 60,000 sq. ft. land. Asking $400,000.
For information on these and other fine properties call BILL JENSEN or ALMER OLSON 384-8001, Royal Trust.

HIGH CEILINGS! LOW FLOORS!
A stately upper Fort Street turn-of-the-century residence which has a valid use contract permitting its use for "residential purposes and for the manufacture, restoration, repair and retail sale of handicrafts, antiques, curios, collectors items, objects of art and things of the like description . . ." Extensive renovations have been conducted and are essentially 95% complete. A rare opportunity indeed! Offered to the market to sell quickly at $63,500. ML 33295. PAT PARKER, 388-6275, pgr. 2519.

CENTURY 21
J. D. BOSDET

DRY CLEANING STORES
(1) $67,000 — Half cash down.
(2) $75,000 — $40,000 down.
(3) $75,000 — $40,000 down.
(4) $75,000 — $40,000 down.,
Any amount — can be purchased.

MOTEL
23 units plus owners living quarters, asphalt parking, lovely white stucco building. Owner will take trade and cash.

UP ISLAND HOTEL
This hotel has full facilities: Pub. Cocktail Bar, Rooms, Cabaret (Disco). $225,000 down. Full price $550,000. Call:
592-6470 WM. HOLLICK 386-7521
BOORMAN INVESTMENT CO. LTD.
612 FORT ST.

15,000 CARS DAILY!!! FAST FOODS AND HOUSE
One of Victoria's long standing best known take-outs. Lots of blacktop. Peaceful, older, solid residence at rear, suite separate and away from noise. "Lifetime" steel structure building freshly decorated with pleasing scheme. Ideal family operation. Six hour traffic count during day was 15,000 cars so 12 hour count is very much more. 1765M2 (18,900 sq. ft.) Will accept house as down payment. Asking $235,000 for everything! Well below replacement. MLS.
FRANK WILLS 388-7557
Capital City Realty Ltd.

MECHANICS
FOR SALE BY OWNER
Profitable one bay garage, duplex, 4 two bedroom cabins, 1 one bedroom cabin and one trailer rental pad. All this situated on over 1 acre of beautifully treed property. Also includes a large family home, large rec room and beautiful swimming pool. All this to give you leisure living combined with a good income for only $135,000 asking.
Will consider house on southern Vancouver Island in trade as down payment.
For information contact Russ Atkinson, Box 942, Lake Cowichan. Phone 749-3932.

DELICATESSEN
High traffic downtown location. Long established MONEY MAKER. $130,000.

THE ZIEGLERS
592-1768 384-8075
PAGER 310
Seaspray Properties Ltd.

EXCLUSIVE BUSINESS
Island distributorship available at substantially less than cost due to other commitments. Unique product sells to department, fabric and drapery stores and-or mail order basis. Custom manufacturing from home or shop if desired. Easy to operate, full or part time, male or female; no experience required. Ideal for husband and wife team. Phone 478-5201.

ATTENTION! HAIRDRESSERS
Here's your chance to have your own shop. Illness forces immediate sale. All reasonable offers considered. My loss could be your gain. Large downtown UniSex Salon; newly decorated and well-equipped in fast-growing business area. Potential to double sales. For further particulars phone: 598-7682.

DERELICT
$190,000 gets you a downtown lot with brick shell. Three storeys plus basement all needing work. Medi traffic area with great potential. MLS 31158. Worth a look with TERRY SMOLLETT or BILL PETTINGER 386-3494 (24 hrs).
CENTURY 21 Western Homes
1037 Cloverdle Ave. 386-3494
(24 hrs.)

EXCELLENT BUSINESS OPPORTUNITY
Well-established sales-oriented company offers a quick return on investment in the Vancouver Island area. Requies an investment of $15,000.
Send resumes to Mr. Ken Berglund, 12190 New McLellan Rd., Surrey, B.C., V3W 1E5.

IMMEDIATELY — COUPLE TO live in and operate Victoria Motel, non-drinkers. Preference to older couple. Opportunity to invest. 595-1919 or 477-9774.

BEAUTY SALON
Established contemporary salon in the Victoria downtown area. For further details, call 598-5144. T. L. Mann & Associates Ltd.

240 BUSINESS OPPORTUNITIES

VAN ISLE BAKERY SHOPPING CENTRE LOCATION
If you are qualified and would like to see one of the cleanest and finest-run family bakeshops please do not overlook this one. Presently showing a good return and business is on the increase. A-1 equipment ML 29440. $45 000. For further details regarding financial statement, equipment, etc., please call:
CLIFF ANDERSON 477-3994
GILES PERODEAU 655-4525
PEMBERTON, HOLMES LTD.
1000 Government St. 384-8124

VICTORIA DELI
SHOPPING CENTRE
AT: $44,500
Wish to be self-employed and independent? This may be your call. Would be ideal husband-wife or other partnership operation. Full line of cold meats and cuts, cheese, salads, home made pastries breads. Eat in coffee shop area, with take-out submarines, sandwiches, etc. A most up-to-date and modern equipped premises available on a reasonable long-term lease. ML 33168. Full information available to sincere minded investor. Please call:
CLIFF ANDERSON
477-3994
PEMBERTON, HOLMES LTD.
1000 Government St. 384-8124

BEAUTY SALON THE IDEAL PARTNERSHIP
AN IDEAL INVESTMENT FOR TWO STYLISTS WHO WANT TO OWN AND RUN A SUPERIOR, WELL ESTABLISHED 18-CHAIR SALON. SALON IS LOCATED IN HIGH TRAFFIC AREA WITH AMPLE PARKING, 5 YR. LEASE (WITH OPTION TO RENEW) AT EXCELLENT RATES. $55,000 MLS, DISCUSS IN CONFIDENCE WITH . . .
477-0191 DALE YOUNG
388-6275 pager 2561
ROYAL TRUST

Seaview Motel Luxury Living and Revenue
Over one acre of spectacular view property overlooking Cordova Bay. 5 rental units (possibly 7) and a magnificent separate owner's residence of over 2000 sq. ft., with 4 bedrooms, 4 baths, 3 fireplaces. The rental units — 2 duplexes and honeymoon cottage — are completely self-contained. An immaculate property with much character, offered at $189,000. MLS.
386-7521 BILL HOLLICK 592-6470
595-1535 Gail Weinberg 477-4467
BOORMAN INVESTMENT CO. LTD.

LICENCED RESTAURANT OAK BAY
$127,500.
The opportunity of owning a profitable business in the heart of Oak Bay Village doesn't happen often. This is a clean, all table operation, coffee shop and dining room, distinctive decor, good lease available, and fully licensed. Full details available to serious parties by phoning B. E. JEFFREY at 598-3321.
JACK MEARS OAK BAY REALTY LTD.

APARTMENT ZONED PROPERTY
Appr. 18,000 sq. ft. of sea view property close in. Presently has two self-maintained homes on site. Good holding or development plan. 6.50 sq. ft. Apartment property is getting scarce so call now.
385-3435 K. O. MOORE 385-4227
P. R. BROWN & SONS.

Excellent Profit Potential
Be number one in this new building without competition for miles. Village location close to hospital. Opportunity for
Financial Professional
Grocery Laundromat
Restaurant Drug Store
Sports Shop Gift Shop
Hobby Shop Hair Dressing
Barber Radio, Music etc.
Frank Casinos 388-6275 Pager 2826
Seaboard Properties 652-1141
7173 West Saanich Rd., Brentwood

INSTRUMENT TECHNICIAN
Opportunity to have your own business. Neat one man shop, established and specializing in servicing, retail, rental of optical, survey, mechanical and electrical instruments. Offered at $30,000. MLS.32499. For full detail call.
HERB McDANNOLD

THE PERMANENT
FAIRFIELD
$29,500.00

Excellent well established grocery business in high traffic count area. Gross sales soaring; rent very reasonable, good lease. $29,500. plus stock. MLS 32950.
C. N. MONTAGUE CO. LTD.
595-4413
G. Willliscroft 592-3100
E. Kolstad 642-5315

FULLY EQUIPPED
Opportunity knocks in this one man mobile, pressure washing business. Clientele includes moving vans, tractors, trailers and home exteriors. No off seasons. Full price $20,500.
HUNTLEY WRIGHT
477-0191 477-0897
LES ADAIR-WILLIAMS
477-0191 383-9950
Royal Trust

TRY A NEW LIFE STYLE, HYcroponic greenhouse business, 4 acres, deluxe split level home on Saanich Peninsula. 50,000 sq. ft. fully automated greenhouse. Take part in a modern growing industry, owner has other interests. P.O. Box 454, Brentwood Bay, B.C. V0S 1A0.

TOOL RENTAL
Excellent, centrally located business opportunity. Terrific business now plus fantastic potential, particularly in lawnmower and chain saw repairs. $60,000.
477-0191 STEVE MOONEY 477-4397
Royal Trust

DUPLEX LOT PLUS
Duplex lot, 50x128, large solid house (1700 sq. ft.) could be fine family home or easily duplexed. Asking $59,900. Offers. H. Golby, O. E. White 592-7220, 592-6730. Henderson Realty Ltd. 385-9741.

RAPIDLY EXPANDING NONcertified accounting practice in Nanaimo, B.C. has immediate partnership opportunity. Complete public practice ability short or audit required. Personal resumes please. Strictest confidence. Victoria Press Box 201.

BEAUTY SALON, BUSY RESIdential area, low overhead, modern equipment. This is a first class business showing a good return and improvement over the last five years. For more information call 592-4126 after 5 p.m.

FOR SALE: INSURANCE Agency including office space and living quarters. Attractive volume. Contact R. Taylor, Port McNeill Insurance Agency (1977) Ltd., Box 398, Port McNeill, B.C. V0N 2R0. Phone 956-3957.

VANCOUVER
PRINT SHOP. Owner retiring, Offset and Letter press. Good location. Established for 17 years. Inquiries Days (604) 876-6024. Evenings (604) 879-3266.

ESTABLISHED INSULATION company for sale, suitable for 2 working partners. Includes vehicles and machinery. Training if required. $25,000. Call 382-1388 after 6 p.m. weekdays or anytime on weekends.

DUE TO ILLNESS NEW AND used book store in growing area, $3,500 good potential. 388-5208 evenings.

SHARES FOR SALE IN COMmercial salmon fishing industry, for details call 383-8092.

SMALL SHOP IN CHOICE LOCAtion, $5000. 598-2228, 388-9794.

241 BUSINESS OPPORTUNITIES WANTED

MY EDMONTON CLIENT WILL be coming to Victoria in early June. He has requested that I locate a suitable business for him, such as a Marina, Motel or Campground and Trailer Park.
The price should be around $300,000 or less if it could be expanded. Most have living accommodation of 2 bdrms. or more. If your property would meet these requirements, and you wish to sell, please phone me at 386-8441 or 595-2572, C. L. (Buzz) Fraser.
J. H. Whittome & Co. Ltd.

241 REVENUE PROPERTY

LAKE VIEW—LANGFORD DUPLEX—BRAND NEW
Spacious 3-bedroom duplex with 2 bathrooms each side. Rent the other side and build a future. Lot size — 140x60. Nicely secluded off the highway. Reduced to $85,000.00. Try your down payment.
OR
RUSTIC REVENUE HUGE DUPLEX OR 4-PLEX ON VIEW ACREAGE
Located on a hill amongst the trees, it looks like a large mountain chalet but it's four large suites, two 4-B.R. with 1½ bath and two 1-bedroom with bath plus large workshop and utility room for expansion. Only one year old with low, low taxes. Fully rented. An excellent investment at $130,000. MLS 39393. Call:
386-7621 PETER DUECK 721-3878
595-1535 GAIL WEINBERG 477-4467
BOORMAN INVESTMENT CO. LTD.
612 FORT ST.
2045 CADBORO BAY ROAD

HANDYMAN PACKAGES
FAIRFI

250 HOUSES FOR SALE

FOR SALE Royal Trust 477-0191 384-8001

OPEN HOUSE
2905 PICKFORD
1:00-4:30 P.M.
Colwood Lake Estates. 2162 sq. ft. finished. 4 or 5 bedrooms. Secluded deck, on quiet cul-de-sac. $71,500.
VIVIAN M. ROBERTS 477-0281
477-0191

2815 ADMIRALS ROAD
SUNDAY 2-4 P.M.
New listing — Immaculate 3-4 bedroom family home on large lot near Gorge. Sundeck, family kitchen, rec room, 1½ baths, large workshop and extra parking. Value packed at $64,000. View or preview with
RUTH CROSLAND
477-0191 595-5677

3653 DONCASTER
SUNDAY 1:30-4:00
A price reduction to $91,500 on this beautiful new 3 bedroom tri-level home, makes this fantastic value. Magnificent views and attractive design plus many other features, make this a definite "Must See".
477-0191 DAN NASH 477-2078

4548 BALMACARRA RD.
SUN. AND MON. 1:30 - 4:30
(off Ferndale)
2200 sq. ft. of executive living on one floor. Loaded with extras, all sparkling new. Large living room, with fireplace, separate dining — 2 full baths, 1 en-suite, efficient kitchen with large family room off, complete with fireplace. For prior viewing or anytime call
GORDON SPACKMAN
477-0191 477-8765

3165 WASCANA
SUN. 2-4 P.M.
Lovely 2-bedroom home, excellent condition throughout. Living room with fireplace, wall to wall, close to bus, shopping. Come and see us on the weekend and see this excellent buy. Only asking $46,900. Call now, M. MATTEO 384-8001 658-5057 or MARK MacKENZIE, 595-4596.

SUN. 1:30-4:30
1857 HILLCREST AVE.
A truly beautiful home custom built with many unique qualities by the vendor 10 years ago. Very interesting split-level plan of over 2500 sq. ft. Exquisite entrance. Gracious living room, 4 bedrooms and 3 baths, den or office. The family room is a dream with glass doors opening to a very attractive sundeck. Large recreation room and laundry room. Beautiful grounds and an ideal location. MLS. $119,000.
MARION HOPKINS, 384-8001 or res. 592-4351.

486 BEACH DRIVE
SUN. 2-4 P.M.
Brand new home with magnificent sea and mountain views. Three bedrooms, two fireplaces, three bathrooms and lots more. Price reduced $5,500 for quick sale.
384-8001 LEN TAYLOR 382-9485

MON. AND TUES. 1:00-3:30
3331 WOODBURN AVE.
Uplands Golf Course at your back door. Executive style home situated on an extra large lot. 4 bedrooms, 2½ baths, family room off kitchen, full bsmt. with billiard size rec rm and 2nd FP, $110,000.
MRS. MARILYN WOODWARD
384-8001 477-2722

2-BEDROOM CUTIE
$46,900
Spacious 2 bedroom home close to Simpson Sears on quiet street. Living room with fireplace, large kitchen, good sized master bedroom, extra large attached garage. Nice lot. No basement. MLS 32312. Drive by 1551 Westall then call me for appointment to view.
GALE CHRISTENSON
477-0191 477-7047

TWO HOMES
¾ ACRE
Ideal in-law set up or live in one and rent the other. Both homes are relatively new, have 3 bedrooms and full basements. Lovely secluded lot close to new hospital site. Well worth looking at, asking $120,000. Exclusive with
GALE CHRISTENSON
477-0191 477-7047

LARGE FAMILY HOME
ONE ACRE
$99,000
5 month old 4 bedroom executive home on ½ treed acre in Colwood area, features over 2,000 sq. ft. on main floor with family room, living room, large formal dining room, 2 fireplaces and covered sundeck. Basement has roughed-in fireplace, sauna and double garage. Price was just reduced by $11,000. MLS. For additional information call:
GALE CHRISTENSON
477-0191 477-7047

WATERFRONT LOT
Rare opportunity to purchase .84 acre waterfront lot within 4 miles of city centre. Lot has 127 ft. on Esquimalt Harbour, is nicely treed and has good building site. Drive out to Knollwood Cres. (off Craigflower) to the Royal Trust sign, walk over the property. Asking $79,000, but will look at offers. Exclusive with
GALE CHRISTENSON
477-0191 477-7047

SAANICH
FIVE ACRES
$45,000
Take a drive out W. Saanich Rd., left on Hartland Rd. for ½ miles to Kiowa Rd. 6 lots left — walk around, check the views and the good building sites. If this isn't the best bargain you've seen lately, don't call. If you recognize a bargain and would like your own acreage, call me anytime. (MLS).
GALE CHRISTENSON
477-0191 477-7047

APPEALING
SIDNEY RANCHER!
Very attractive, neat and bright 2 bedroom no-step rancher on a lovely well landscaped lot. Loads of storage attached garage, main level utility room. Built-in air-conditioner. Bright spacious kitchen and dinette, lovely stone fireplace, etc., etc. 4 newer appliances could be included. Beautiful, quiet area of attractive newer homes, sidewalks and well kept grounds. Asking $54,900. MLS 32764.

GARDENERS DELIGHT!
Here is a bright spacious 2 bedroom full basement home on a large fenced lot. The back yard is full of shrubs, fruit trees and gardens beautiful! There is a sundeck looking over the backyard and pasture land beyond. On a no-thru street too! Asking $56,900. MLS 31956.
STEVE and SHARON MOONEY
477-0191 477-4197

NORTH SAANICH
1904 BARRETT DRIVE
$83,500
Drive by this 2,236 sq. ft. home located on ½ acre with back yard seclusion. Do you need 4 bedrooms, large L-shaped rumpus room, two ceiling-to-floor fireplaces. Natural cedar feature walls. Wrap-around deck. Low taxes, near recreation centre. Call
VIVIAN M. ROBERTS
477-0191 477-0281

JUST!
Just about new. This chalet style home could be just for you. 3 bedrooms (in full basement). Just a minute to Shawnigan Village. Just $51,900. MLS 32404.
477-0191 JOHN ADANK 479-8135

SALTSPRING ISLAND
Older 2 bedroom home on 2 cleared acres with outbuilding, ½ mile west of Ganges. $52,000. MLS 31723.
JOHN ADANK 479-8135
384-8001 MIKE REID 478-6650

STRAWBERRY VALE
$47,900
An attractive 2 bedroom home with convenient 1 floor living yet with part basement for storage, etc. Main floor has lovely living room with fireplace and bow window, pleasant dining room, excellent modern kitchen with adjacent laundry room wired and plumbed for washer and dryer. Minimum care lot — close to shopping, bus and schools. Call me anytime.
STEVE and SHARON MOONEY
477-0191 477-4197

250 HOUSES FOR SALE

FOR SALE Royal Trust 477-0191 384-8001

SAANICH EAST
RANCHER
Don't pass up the opportunity to view this really attractive long low rancher with spacious accommodation for a family. Beautiful living room, large dining room, den and 3 bedrooms. 1800 sq. ft. of SPACE. Close to swimming pool, tennis courts and UVic. Call me to view. $72,500.
PATRICIA SEDGER
477-0191 479-3673

THE PENINSULA
BRAND NEW—$59,300
UNBEATABLE. Superior construction, 3 bedrooms, master en-suite. Full basement with 3rd bath roughed-in. Lovely living room, dining room with adjacent sundeck. If this is what you are looking for, I think you will agree you couldn't do better. Call me now to view.
PATRICIA SEDGER
477-0191 479-3673

LOOK AT THIS!
Attractive immaculate 5 bedrooms home in a good residential area. Built-in dishwasher, garburator, eating area in bright kitchen, rec room and many other features. Its terrific, so phone to view today. MLS. $65,500.
DAN NASH 477-2078
477-0191

TENDER LOVING CARE
This quality family home is available now. Over 1400 sq. ft. on the main, large dining room, 3 large bedrooms, delightful family room with wet bar and fireplace, in full high basement. 1 car garage appliances included. On listed price of $62,500. Top value here so lets go see it now!
LES ADAIR-WILLIAMS
477-0191 383-9950
HUNTLEY WRIGHT
477-0191 477-0897

ENDURING VALUE!
Located in Fairfield's restful section of older well kept homes is this elegant residence thoughtfully and carefully restored. From the large living room to the panelled and exposed beams of the formal dining room, provides the perfect entertaining area. Step saver kitchen has bright breakfast room. 4 bedrooms upstairs with a King-sized master bedroom with elegant fireplace and separate wardrobes. Double car garage and easy care lot complete this delight. $116,000.
HUNTLEY WRIGHT
477-0191 477-0897
LES ADAIR-WILLIAMS
477-0191 383-9950

OAK BAY
WILLOWS BEACH
$64,900 — OFFERS
Immaculate, well decorated 2 bedroom home with separate in-law suite. Please call:
MS. JUDY JOHNSON
477-0191 388-5464 pgr. 733

QUIET SECLUSION
LANDSEND AREA
3 bedrooms, living room with attractive fireplace, large dining room cabinet kitchen with preparation island and family eating area. Many more features, such as big sundeck, double carport and ½ acre lot. All for the easy asking price of $74,900. For additional details and appointment to view, please call anytime. MLS 33392.
JACK MOEN 658-5448
477-0191

4 BEDROOMS
$54,500
Excellent 1½ storey home for the large family. Fireplace in living room, large kitchen, full basement, big carport and situated on a large lot.
HUNTLEY WRIGHT
477-0191 477-0897
LES ADAIR-WILLIAMS
477-0191 383-9950

THIS IS LIVING
This total package guaranteed to please the most discriminating buyer. Family room with fireplace off gourmet kitchen featuring solid walnut cabinets plus many built-ins appliances. Formal dining room, main bathroom with bidette. Large inviting foyer, sauna, and much much more. Call now for private viewing. Offered at $79,900.
HUNTLEY WRIGHT
477-0191 477-0897
LES ADAIR-WILLIAMS
477-0191 383-9950

CLOSE TO UVIC
Bright cheerful 2 bedroom bungalow, almost as new. Lots of parking on a semi-private lot. Drive-in garage. Best buy at $52,500. MLS. 32284.
JOHN ADANK 479-8135
477-0191

MOVING UP TO
SHAWNIGAN VILLAGE
Vendor of this neat no-step bungalow on beautiful treed 100 x 110 ft. lot in Shawnigan will trade for Saanich Peninsula home. Home has 2 bedrooms (master en-suite), attractive solarium or den, built-in vacuum, feature fireplace, carport and separate garage. Asking $45,900. MLS.
DALE YOUNG
477-0191 388-6275 pgr. 2561
MURRAY ROTHSCHILD
477-0191 477-9393

WATERFRONT AND
SMALL ACREAGE
What could be nicer than this delightful treed ¾ acre lot with 90 ft. of prime waterfront? Immaculate 1590 sq. ft. home, with 4 big bedrooms (1 down in full basement), 3 baths, intercom, stove fridge and dishwasher and so much more, including a Japanese garden and aviary!! Must be seen to be appreciated. Asking $145,000 MLS.
DALE YOUNG
477-0191 388-6275 pgr. 2561
MURRAY ROTHSCHILD
477-0191 477-9393

CAREY RD.
$44,500
2 bedrooms, living room with fireplace. Separate garage. Nice sized lot. Great retirement or starter. New MLS. 33561. Details and viewing please call:
JACK MOEN 658-5448
477-0191

LOOK AT THIS!
Attractive immaculate 5 bedrooms home in a good residential area. Built-in dishwasher, garburator, eating area in bright kitchen rec. room and many other features. It's terrific, so phone to view today. MLS. $65,500.
DAN NASH 477-2078
477-0191

NEW ON MARKET
A fantastic home backing onto parkland and a creek, yet close to everything. 4 beds, beautiful living room and dining room with fireplace and open beams, 2 large sundecks, 1 off master bedroom. Built in dishwasher and nook. Small garage plus double carport and much more! Priced to sell at $49,900. MLS.
MS. JUDY JOHNSON
477-0191 388-5464 pgr. 733

ELEGANT EXECUTIVE
GORDON HEAD
RESIDENCE
A pleasure to present this truly unique home for a growing professional family, and if desired in-laws. 2800 sq. ft. of living space. Beautifully appointed and designed for self-contained living accommodation on each floor or for the discriminating buyer, a spacious home where entertaining is a pleasure. 4 beds, 3 baths, sunken Roman tub, large sauna, dream kitchen. Many more extras await your inspection. Offered at $113,900 and family priced.
KNUD SCHWER 478-8203
477-0191

250 HOUSES FOR SALE

FOR SALE Royal Trust 477-0191 384-8001

QUIET SECLUSION
LANDSEND AREA
3 bedrooms, living room with attractive fireplace, large dining room, cabinet kitchen with preparation island and family eating area. Many more features, such as big sundeck, double carport and ½ acre lot. All for the easy asking price of $74,900. For additional details and appointment to view, please call anytime. MLS 33392.
JACK MOEN 658-5448
477-0191

LARGE FAMILY?
IN-LAWS?
REV'S?
Then you should investigate this one. Located off Quadra in a very desirable area. 2 floors of living area with kitchens, living rooms, dining rooms and bedrooms. Oversized lot plus garages. If you need more for less you must investigate. $79,500. Asking:
KNUD SCHWER 478-8203
477-0191

GORGE WATERS
2 — 2 BEDROOM SUITES
$61,900.
Choice location! Very versatile—can be "five bedroom" home plus family room and full basement or 2-2 bedroom suites plus basement. Must be seen MLS 33182.
MS. JUDY JOHNSON
477-0191 388-5464 Pager 733

CORDOVA BAY
Large home on 2 levels on cul-de-sac in fine area with sundeck overlooking farm land and above ground filtered pool. LR with floor-to-ceiling fireplace and DR. Excellent cabinet kitchen and sep. eating area. 3 BRs on main. Family room on lower level. Intercom and many extras. Only $74,500. Call now to see this new exciting listing with HAZEL CAMPBELL 592-0632 or CONNIE REYNOLDS 477-8914.

PRIME GORDON HEAD
$116,000
Tall trees and sea breeze, 1668 sq. ft. of luxurious living with four bedrooms on main floor. Easy access through automatic overhead door to double garage. Five pce ensuite in large master bedroom. Graceful living room and dining room with floor-to-ceiling FP. MLS 33393. Call now. OLE KNUDSEN 384-8001 or 479-2764.

SEARS $44,900
Nice two bedroom home on corner lot, full bsmt with more room. Big kitchen, big living room with W.W. and nice fp. Call now to view OLE KNUDSEN 384-8001 or 479-2764.

EXECUTIVE HOME
WITH VIEW
Beautiful executive home with fantastic view of ocean and mountains. This home offers large living room with granite fireplace, large family room, with fireplace, three bedrooms, full basement finished in Charles Dickens decor. Two extra large garages. This is truly a fine home. Asking price $159,000.
AL MATTEO 658-5057
384-8001 or MARK MACKENZIE 595-4596

BROADMEAD
FAMILY HOME
Lovely family home in Broadmead located next to park and ideal for small family. 3 good size bedrooms — family room, rec room, Call anytime for apointment to view. Asking $116,000.
MARK MACKENZIE 595-4596
386-8001 or AL MATTEO 658-5057

DRIVE BY
1040 MUNRO ST.
1½ storey character home with 2 bedrms, located a short distance from Saxe Point Park boat launching ramp, one of the beautiful areas in Esquimalt. Full high basement, separate din. rm, large lot. Asking $60,000 MLS.
MERYLE or CHES HAYS
384-8001 or 721-5727

SIMPSONS SEARS
$53,900
3 bedroom home, sep. dining room with sundeck off — 4th bedroom pce. en-suite. A large living room. Clear title, try your terms for details call RAY SMITH 384-8001 (24 hrs.) or 479-7777 (res.). Exclusive listing priced to sell. Subs of course.

ONLY $90,900
4464 TREMBLAY DR.
A terrific buy for this executive split level. Over 2075 sq. ft. fully developed consisting of 3 bedrooms on upper level plus 2 bathrooms. Spacious living rm. and dining rm. on main plus ultra smart kitchen with eating area. Super family rm. off kitchen, extra bedroom or den plus laundry and playroom on 4th level. Workshop and separate playroom on 4th level. A dandy family home on a quiet cul-de-sac. The only reason this super house is for sale, the vendors are transferred. Please phone MARGARET JOHNSTON 384-8001 or Res. 477-1763.

CENTRAL SAANICH
SEAVIEWS
Custom built 3 bedroom 2 year old contemporary home in a rural setting with sweeping sea views from both levels. Vaulted ceilings in living rm, entertainment size dining rm, custom cabinets in large kitchen. Built-in vacuum-flo system. Thermopane windows and intercom system through. 2 bathrooms, 2 floor-to-ceiling stone fireplaces, many extras. Asking $77,500 and anxious for a quick sale. To view call GERRY DAVIS 592-6911 or MARGARET JOHNSTON—477-1763 or 384-8001 anytime.

SHEER DELIGHT
NEW LISTING!
2 bedroom charming home in picturesque quiet setting in Gordon Head. 576,000. JEANNIE DEWHURST 384-8001 or Res. 658-8980.

LARGE BEDROOMS
IN CITY LIMITS
Ideal newer family home on quiet street, 3 BRs plus. Large bright kitchen with big eating area and balcony. LR with FP. Rec rm with FP. Full high basement. High 2-car garage. Asking $76,000 and open to your bid. TIM HOSKIN 384-8001 or Res. 595-6250.

2 BEDROOMS — $40,900
Ideal starter with full basement at 1143 Lockley in Esquimalt. Large eating area off kitchen. Laundry room

250 HOUSES FOR SALE

Victoria Realty Ltd.
386-3585

OPEN HOUSE
SUNDAY 1-4
3911 Stockton Cr.
$66,900

The ideal family home, located in a beautifully kept handy location. Large lot (20x67), this 4-bedroom (one down) quality home offers all hardwood floors, plaster walls, attractive rc room, well maintained inside and out. To view call:
Jack Lidstone 477-9262
Jack Kennish 479-3061

OPEN - OPEN
BRAND NEW
1600 BARKSDALE
SAT. 1:30-4

Prestige High Gordon Head location. Spacious deluxe quality home with heavy shake roof and thermo windows. Large entrance. Attractive LR with heatilator fireplace. Bright roomy kitchen with EA and dishwasher. Generous separate DR. 3 bedrooms, beautiful master with ensuite and access to sundeck. Built-in vacuum system. Double carport. Full basement RI for development. Asking $89,500. Includes landscaping. Trades considered. For details call Leo Van Dyk or Colin Munro, 386-3585.

OPEN - OPEN
1341 BALMORAL
SAT. 1:30-4

Well-kept spacious 4-bedroom, full basement bungalow. Beautiful kitchen with dishwasher. Big bright dining-family room with access to sundeck. Fenced tidy lot with small greenhouse and playhouse. Handy location for schools, park and town. Just listed. $35,900. MLS. Leo Van Dyk, 386-3585.

OPEN HOUSE
SAT. 1-4, OAK BAY
SCHOOL DISTRICT
1647 FELL ST.

Terrific Tudor home (1700 sq. ft.) A real delight to show- 3 bedrms and Den — 2 fireplaces — Beautiful garden. Great Family kitchen (remodled). If you want charm — room to breathe — you have to see this one.
Asking price — $63,900
386-3585 Ian McGregor 656-6966

OPEN HOUSE
COLIN PLACE
(Wallace and Cultra)
SAT. and SUN.
1:30-4

As little as $3,000 DOWN and $416 P.M. Country setting, BRAND NEW, 3-bedrm., bsmt. home. SHARP DESIGN, cedar and stucco finish. IMPRESSIVE entrance to EXCELLENT FLOOR PLAN. BRIGHT LIV. rm. with fireplace. FAMILY DIN. RM., smart kitchen and master ensuite. DAYLIGHT bsmt. with 2nd FIREPLACE and planned for future development. QUALITY BUILT. Unbelievable low price of $58,900. Morris Lund or Colin Munro. 386-3585 anytime.

RANCHER
3 BEDROOMS

DELIGHTFUL one-step rancher in good neighborhood and close walking distance to BUS and STORES. Spacious Living room and Dining rm. FAMILY SIZE kitchen, lots of cabinets and LOVELY dinette area. SEPARATE utility and furnace room. Over 1200 sq. ft. with 3 bedrms. and 4-pce bath. EXCELLENT value for home or investment. $49,500. @Morris Lund, Colin Munro, 386-3585, anytime.

ESQUIMALT
$43,900

No-step 2-bedroom home, nicely located on a good lot. For more details call Grant MacFarlane anytime at 386-3585.

MT. TOLMIE
$46,900

An older 2 storey, no basement 3 bedroom character home. Near Park, shopping and bus. Treed 60 x 100 lot with separate garage. Needs updating. Low taxes. Don't miss it! Leo Van Dyk, 386-3585, res. 479-6264.

ESQUIMALT
$53,900

Two-bedroom, basement home, living rm. with F.P., sunroom, extra parking, choice lot with view, call Grant MacFarlane, 386-3585 479-8528. MLS.

BEST BUY
HIGH QUADRA
$57,500

Quiet location, a large (1260 sq. ft.) modern home, 3 bedrooms, full basement, extra bdrm. plus 2-pce. bath down. Room for rec rm, An unusual floor plan that makes for family living. MLS. Grant MacFarlane, 386-3585, Res.479-8528.

COLWOOD RANCHER

Owner now commuting from Vancouver. Must sell soon. 4 bedroom home in full basement. Asking $62,900 for this 7 year old home. MLS

VIEW ROYAL

1½ acre with 4 bedroom home (2 in basement) near View Royal School. 100x700' lightly treed lot. Reduced $5,000 to $74,900. MLS.

GLEN LAKE
$36,900 — 2 BDRM

2 Bdrm. starter or retirement home in Glen Lake Village, Colwood area. Near new roof, copper plumbing and 70 amp service. Priced low for speedy sale. Low down payment.

NEAR NADEN

6 bedroom with completely finished basement, including rec room, family room, workshop, laundry and sewing room. Immaculate throughout. Asking $59,900. Owner transferred. MLS.

To view any of the above call Pat Doerksen 478-3432 or Century 21 Suburban 478-8316.

SEABOARD PROPERTIES LTD.

OPEN HOUSE
2808 Rockwell
Sun. 1:30-4:00

Two bedroom bungalow nestled on a large lot and just immaculate. Ideal for starting out or retiring, close to Gorge Waterway and bus line. Separate garage and room for extra vehicles. Asking $45,500. MLS.
632-1141 DAVE DAND 658-8490

Older Home with Penthouse
FERNWOOD

This wellbuilthome has 3 BR, LR with fireplace, family room, large kitchen, dining area and 4th BR on ground floor. Upstairs, a most outstanding architecturally designed custom built 800 sq. ft. apartment with 2 decks overlooking the city. Each unit is completely separate (legal duplex). Full price $68,000. Bonus space in double garage converted to attractive workshop studio. Phone 595-8730.

FOR SALE BY OWNER, CORdova Bay, post and beam, entertainment-size living and dining room, feature fireplace wall, three bedrooms, one ensuite, greenhouse, corner lot, less than assessed value. Phone 658-8450, after 5 p.m.

DRIVE BY 2722 SHELBOURNE. Asking $38,000. Will take some trade, car or truck. 479-4404.

250 HOUSES FOR SALE

THE "HISTORY MAKERS"
WHITTOME'S

OPEN HOUSE
4285 HOULIHAN
SAT. 2 TO 4

Split level home of 3 bdrms, den, L-shaped living-dining rm., full bsmt. Quality home in an executive area. Some seaviews. MLS. $115,000. Donna Vailkoski 386-8441 anytime.

SPECIAL

for you, who like a roomy 3-bdrm home plus a top floor 3-room suite. Main floor: there are piano windows and fireplace in the living rm, beamed ceiling and built-in buffet in the dining rm. The bsmt also has a finished room. A must see! Price $60,900. Call now 386-8441 Donna Vailkoski 384-2057

TREAT YOURSELF

to this charming home. Living rm has FP, separate 12x14 formal Dining rm, gleaming hardwood floors. Kit. has eating area, 2 spacious BR, plus BR and sewing rm up. ¾ bsmt. Sundeck overlooks lovely well kept yard. Neat and clean, no work to do.
386-8441 RUTH LUKAITIS 477-5306

GORGE
$49,500

LOCATED WITHIN A BLOCK OF THE GORGE WATERFRONT IMPROVEMENT AREA THIS IS A REAL FIND FOR THE SMALL FAMILY OR RETIRED COUPLE. NICE LIVING ROOM WITH FIREPLACE; BRIGHT, SMARTLY TURNED OUT KITCHEN WITH EATING AREA AND ACCESS TO SUNDECK; TWO BEDROOMS ON THE MAIN AND ONE IN THE FULL HIGH CEMENT BASEMENT. PLUMBED AND WIRED FOR WASHER AND DRYER; AUTOMATIC OIL HEAT. 156' DEEP LOT IDEAL TO DEVELOP VEGETABLE GARDEN. BY ALL MEANS DRIVE BY 2840 ROCKWELL AVENUE, BUT PLEASE DO NOT DISTURB OCCUPANTS. POSSESSION JULY 1ST IF REQUIRED. FOR APPOINTMENT TO VIEW THIS EXCLUSIVE LISTING CALL MR. YELLS AT 386-8441 OR RES. 383-5039.

SUNNY SOOKE

$49,900. Golfing, fishing, hiking at your doorstep. 1½-year-old modern home with 3 bdrs, natural rock fireplace in living rm. Some development done in bsmt for 4th bdrm and rec rm with FP. Electric heat. New MLS.
386-8441 Bob Johnson 592-3573

$48,900

Are you looking for an excellent 2-bdrm no bsmt home offering approx. 1000 sq. ft. of accommodation, lge lot with big garden? Don't miss it. MLS 32581. Please call:
386-8441 Bob Johnson 592-3573

5 ACRES

Where is this beautifully-treed property for only $28,000 that has a creek passing through it? Drive out KOKSILAH RD. to DOUPE RD. Follow DOUPE RD. to our sign and discover this excellent building property.
386-8441 Ross Bracken 477-0029

SEA, SAILS &
SUNRISES

Can be seen from this beautifully finished 5-yr.-old home featuring 3 plus 1 BRs, 3 baths, kitchen nook indirect valance lighting and super rock fireplaces. Truly a home to be proud of and at the affordable price of $75,000. MLS.
386-8441 Ross Bracken 477-0029

SAANICHTON

2-yr.-old, 3-bdrm. Strata duplex. Living rm. with brick FP, dining rm., galley kitchen with ample cabinets. Utility rm., etc. Attached carport. Nicely landscaped, plenty of room for vegetable garden. Asking $51,500. For more information call:
386-8441 Oliver Douglas 598-3926
386-8441 E. Wilkinson 652-2739

HILLSIDE AREA

2-bdrm stucco bungalow, situated on large easy care lot. Close to schools, shopping. Ideal starter or retirement home. Reduced to $43,500.
386-8441 Oliver Douglas 598-3926
386-8441 E. Wilkinson 652-2739

Central Saanich

Views of Haro Strait. Mt. Baker San Juan Island from this 3 BR ranch style home situated on large corner lot. LR with FP, family room also has FP. DR with sliding door to sundeck. Attached workshop and garage. Many apple trees, secluded landscaped back yard fully fenced, offering seclusion. Possible future subdivision. Must be seen to be appreciated. Asking $75,600. For further details, please call:
Oliver Douglas 598-3926
Ted Wilkinson 652-2739

DRIVE BY
392 SILICA

Off Atkins. Almost new 3 BR strata duplex. Nicely carpeted 19x16 living rm, 22x10 kit, utility are on main. Good storage, country atmosphere, $45,200. MLS. To view call 386-8441.
Ruth Lukaitis 477-5306

SPACE TO LIVE
ENTERTAIN, GROW

Newly listed, well built 2325 sq. ft., 3-BR home, plus nicely finished rumpus rm. and 3-pce. bath down. Attractive living-dining rm. with rock F.P., new carpets, kit has eating area. Green house, quiet area, near school, bus, Sears. Only $57500. Be the first to see it.
386-8441 Ruth Lukaitis 477-5306

BROWN BROS on LANSHARD

"People Helping People"

OPEN HOUSE
1278 Bay Street
(At Fernwood)
Sat. & Sun.
June 3 & 4

—Sparkling
—New Carpeting
—Large Living Room
—2 Bedrooms
—Gardeners Delight
—$42,500 (Clear Title)
—Ideal for Good Mortgage
FRANK BUTLER 592-1315
or 385-8771 (anytime)

KNOWLES REALTY LTD.

HEAT SAVER
HOMES

Double glass windows and full insulation means savings to the smart buyers of the remaining 4 — Brand new 2 and 3 bedroom homes in Sidney. Well priced at $52,900 — $53,750.
For an appointment to view call any of the following numbers:

Ken Porter 384-8075 pager 307
Kees & Kathryn Van Doesburg 656-5874
Bill Knowles 384-8075 pager 398 384-8101

GORDON HEAD

New, by builder, 3 bedroom, ensuite with shower, split-level, living diving, family, utility, storage rooms all finished. Priced to sell at $64,900. 652-4113.

250 HOUSES FOR SALE

D F H

D. F. Hanley & Associates Ltd.
1557 McKenzie 477-7284

$5,000
DOWN

will put you in a 4 bedroom, 2 bathroom home in Langford.

KEATING RIDGE
PLUS POOL

offering 3 bedrooms, living room with fireplace, dining room and full undeveloped basement. $74,500.

WATERFRONT LOT
.9 OF AN ACRE

Super location. Asking $110,000.

$47,900
VICTORIA

2 bedrooms, 2 bathrooms, full basement with inlaw suite possibilities.

For more information or personal tour of the above, phone:
Harvey A. Simons
477-7284 (24 hrs.) 477-2977 (Res.)

OPEN HOUSE
SAT. & SUN.
2-4:30 P.M.
616 NORMANTON
COURT
OAK BAY BORDER

(Located off 600 block, Fout Bay at Gonzales, backing onto Pemberton Park)

Excitingly Different! A West Coast contemporary, specifically architect designed and blended to the large cul-de-sac lot overlooking the Park. A sun catcher, this cedar sided home of EARTHERN tones is a very MUST see. Large and spacey, the high ceilings blend with the almost formal vinyl wall coverings making the living area a feature not soon forgotten especially while comparing. Almost any type of furnishings will blend, a feature the interior Designer planned on. A Skylighted family kitchen that also brings the outside garden to you, vinyls, contemporary cabinets, ceramics and top line appliances make a functional but also a great place to be in. 3 bedrooms, large family room with floor to ceiling rock fireplace opening to the yard without steps. Double power operated garage, plus many, many more features. To be fully landscaped. See you at 616 Normanton Court. Full price $165,000.

Offered by
DOUG BAVINGTON
477-7284 (24 hrs.) 598-3929 (Res.)

ENJOY!
ENJOY!

This 4 bedroom country home has everything you could possibly want. Featuring super kitchen & dining room which has no equals, living room of huge dimensions, 2 beautiful fireplaces, a den on the main floor, laundry room on main. All bedrooms oversized, 2½ bathrooms, quality carpets throughout a large billiard room with wet bar. Western exposed verands of immense proportions for outdoor living. Workshop as well as lots of storage space, set in over 5 acres of the most magnificent country with a separate 3 barn stall, fenced horse paddock, full size tennis court, set in beautiful sheltered trees, and many many more features. 15 minutes from City Hall. $169,000. For viewing phone:

GEORGE HESS
477-7284 (24 hrs.) 479-7069 (Res.)

SWIM POOL
5 BRS.
ARBUTUS
ROAD

—3 full baths
—20x40 heated pool, separate furnace.
—27x14 rec room with FP, wet bar
—over 2 900 sq. ft. finished
—over 12,500 sq. ft. lot
—family room off kitchen
Remember! The family that swims together stays cool, trim and fit this season at this FABULOUS LOCATION. Priced at $129,500. Easy to view, call:

BRYON JEEVES
477-7284 (24 hrs.) 477-6257 (Res.)

HILLTOP
SECLUSION

yet only 5 minutes from downtown. This one year old split level is a charmer and offers 3 bedrooms, 2 baths, living room with feature fireplace and a rec room for family fun. This is a must see — call me now for a personal tour. Full price $69,000.

Stephen Shea
477-7284 (24 hrs.) 358-7668 (Res.)

Ridley Bros.
Development Co. Ltd.
3108 Metchosin Rd.
Member Victoria H.U.D.A.C.

AS LOW AS
$45,000
$1,250 DN.
$205 MON.

CHECK THESE FEATURES
—Own semi-detached home and lot.
—Spacious 3 BR. with 1½ baths
—Carpeted thruout
—On cul-de-sac in quiet residential area
—Close to schools and all amenities
—Quality construction with 5-year builders warranty
For more info — and viewing at your convenience please call 478-1721 or 478-1721, or 384-8075, Pager 519.

OPEN HOUSE
Sun 1-4
2015 Skyline Cres.

Unique custom built 2-storey home. Main floor features sunken living room, formal dining room, large kitchen with eating area, Separate family room off. Upstairs are 4 large bedrooms, master ensuite, double enclosed carport, 70x129, level lot, fenced and landscaped. Many extras included in asking price of $71,500. 652-3453.

ROCKLAND AREA

OPEN HOUSE DAILY 1:30 - 4:30 p.m. 1252 Wilspencer Place (opposite Victoria Art Gallery). Southern exposure, well built, spacious, modern two-bedroom half duplex, no restrictions. Small enclosed garden. $56,700. Personal appointment call owner. 383-6877.

BY OWNER

Large 4-bedroom home, 2 fireplaces, 3 sets of plumming, completely developed with possible inlaw suite, electric heat, carport. Central Saanich. Asking $69,500. 652-2427.

A.H.O.P. DUPLEX

One only, with large private yard, rock fireplace, 1½ baths, 3 bdrms, etc. Choose carpets, colors, etc. Call Wayne at 474-2453 or 385-3907.

OAK BAY

Estevan area, 2737 Dunlevy 2 bedroom, 1100 square feet, full basement, rear lane. By appointment, 598-8269.

GORDON HEAD, OLDER HOME, 1-bedroom, basement, suitable for revenue or starter, large lot. Offers to $37,900. 477-2749.

SEAVIEW HOUSE. 5 BEDROOMS, 3 bathrooms, 2 kitchens, $91,300. 1995 Milova Lane. 477-5335, anytime.

250 HOUSES FOR SALE

Montreal Trust

OPEN HOUSE
SAT. 1:30-4:00
3299 GALLOWAY

Transfer forces sale of this immaculate 4 bdrm. home. Located on a beautiful tree shaded lot with patio and garden. Extra parking for boats, trailers, etc. MLS. $59,900.
386-2111 DON BECKNER 386-0588
386-2111 DEL BECKNER 477-4994

SIDNEY
NEW ON MARKET

3 bdrm. home with professionally finished in-law suite with private entrance. Spotless home with new wall to wall carpeting. Pleasant neighborhood, close to schools and marinas. Well priced at $64,500.
DARLENE PEDERSEN
656-3924 656-1681

NEW LISTING
IN CEDAR HILL

An area of the home. (At 3775 Jennifer Place). 2 storey home consisting of 3 bdrms. on main floor. Lower level has a good sized rec. room with FP, den, large entrance, 2-pce. bath and laundry room. Attached garage, carport and covered sundeck. Beautifully kept inside and out. Asking $73,500.
DARLENE PEDERSEN
656-3924 656-1681

ESQUIMALT
CHARACTER
OFFERS

—LR w-fireplace.
—Sep. DR (14'4x11),
—kitchen v-E.A.
—inlaid oak floors
—front door
—built-ins
—full high basement,
—60x120 lot
—needs T.L.C.
—Offers Over $48,900
—MLS 32882.
386-2111 GARY RESTELL 478-6987

STARTER-
RETIREMENT

Stucco cottage, large lot (duplex zoned). New kitchen cabinets, carpets and decoration. Living room with fireplace. 2 bdrm. Low taxes. Offers on $43,500.
386-2111 DEL BECKNER 477-4994
386-2111 DON BECKNER 386-0588

WEST BAY
$32,500

Esquimalt waterfront lot with older 2 bedroom cottage needing updating.5 per cent DOWN COULD PURCHASE.
386-2111 DEL BECKNER 477-4994

VALUE PACKED
$74,900

West Coast contemporary must be sold. Now well below replacement. Approx. 1,500 sq. ft. — vaulted ceilings of CEDAR — spacious kitchen, top quality cabinets — 3 bedrooms — 2 baths — full bsmt. Exterior of cedar, dble. carport. MLS. True value.
386-2111 DEL BECKNER 477-4994
386-2111 DON BECKNER 386-0588

IN-LINE
L.R.-D.R.

Be amongst the 1st to view this dilightful home situated on 1 of the finest cul-de-sacs in Central Saanich. SEAVIEWS from the fine living and dining rooms, kitchen and wrap-around sundeck, this 1322 sq. ft. Saanichton residence has a master ensuite and a partially developed full basement for you to finish off in your own time and taste. Loads of off-street parking for cars, boats, and campers. MUCH, MUCH MORE. Realistic at $74,900. MLS $3218. For more information and an opportunity to view, please call:
386-2111 GARY RESTELL 478-6987

$39,900

—3 bedrooms,
—two storey plus basement,
—future potential,
Drive by 3133 "Delta" then call to view: MLS.
386-2111 NEIL RAWNSLEY 595-1507

2 FOR 1 SALE
IN FAIRFIELD!

That's what you will find in this value plus home. Firstly, there is an owner's suite of over 1300 sq. ft. including 2 bedrooms, spa. D.R. L.R. with fireplace, kitchen and laundry. Secondly, we have an upstairs suite which is excellent. A 1-BR unit with "large" L.R. featuring a fireplace, picture "seaview" window and sunny balcony. There is room for addition up as well. Recently kenitexed and superbly maintained. This is definitely superb value and is priced at $79,500.
LOCATED AT 109 WILDWOOD.
386-2111 NEIL RAWNSLEY 595-1507
Pager 214

P.R.B.
P. R. BROWN
AND SONS LTD.

OPEN HOUSE
SAT. 1-4:00
1554 ASH ROAD
$56,900

This 3 bedroom plus a den house has a living room with hardwood floors and fireplace; a family size kitchen and bathroom. Situated on a large (80x157) treed lot, affordable housing in an area of fine homes is available by calling now.
K. O. MOORE, 385-3435

HOME
BUSINESS

1.57 Acre. Picture this white stucco ranch style home, thick wood shakes, large workshop, chicken house, double carport, new greenhouse with great potential to raise geraniums, fuchsias, etc. Backdrop of tall trees. Like a park. Asking $97,500.
ROY ANDERSON 385-3435
P. R. BROWN & SONS LTD.

CENTRAL
SAANICH
5 BEDROOMS

Contemporary custom built home on approx. ½ acre, landscaped, treed parklike land. Unique design with family size kitchen, Sep. D.R. Cozy L.R. with fireplace, 2 complete bathrooms, family room, with F-P down. Extra lark workshop, plus a double garage and extra parking. Asking $79,500.
385-3435 AL VICKERS 652-2257
385-3435 JOHN EVANS 477-4452

PRESENTING

1035 WAVERLY TERRACE
1:00 TO 4:00 FRIDAY
Brentwood Bay at its best. Come see this family home near marines, golf, ferries, shopping and schools. Pleasant home, nice, quiet neighbourhood. For details call Brank Csinos 388-6275 Page 2626.
Seaboard Properties 652-1141
7173 West Saanich Rd., Brentwood

PRIVATE SALE

2171 ALLENBY, OAK BAY
Spacious 3 bedroom home, 2 baths, family room off, knotty pine kitchen, full high basement with large finished room. 592-9860.

250 HOESES FOR SALE

SINCE 1887
Pemberton Holmes Ltd.
1000 Roy. St. 384-8124

TWO
OPEN HOUSES
SAT., JUNE 3
2-4 P.M.
886 WALFRED

Two big acres, with a spring-fed pond or pool. Barn, fruit trees, and a lovely home of 3 bedrms., 2 bathrms., den (or 4th bedrm). Big work shop, broad stairs leading to very large living-dining room and sundecks all "round. PRESTIGE AREA of quality homes. $97,500.
DESMOND HOLMES 476-1227
384-8124

868 WALFRED

Triangle Mt., via Fulton Rd. or Happy Valley Rd. Deluxe cedar home on two acres of natural beauty plus seaview. Beautiful ceiling or cedar beams over tongue and groove. Thermo picture windows and sundeck doors off living and dining rooms. Walnut kitchen cabinets, 3 Bdrms., on lower level. W-W throughout. Built with love and care. Owner moving to mainland. Must be sold. Offered at $85,000.
PATRICIA SNOW, 477-6074
384-8124

OPEN HOUSE
SAT. 2-5
NORTHRIDGE

586 RIDGEWOOD PLACE
(Off Ridgewood Avenue)
Owners transferred, almost new, on cul-de-sac. Three bdrms, master ensuite, full basement ready for development. Roughed in rumpus room with fireplace. Carport, underground wiring, new home warranty. Near bus. MLS.
M. STAPELLS 384-8075 PAGER 506
JIM PARK 384-8075 PAGER 493

OPEN HOUSE
SUN. 2-5
721 ROBLEDA CRESCENT
(Off Rockland)

Located near GOVERNMENT HOUSE, quality, SPACIOUS 2 or 3-bdrm home with guest suite with private entrance. Southern exposure, OLYMPIC MTN. VIEW. Living rm—entertainment size with fireplace. Separate dining rm, enclosed sunporch facing secluded garden. Large utility room off bright modern kitchen overlooking rose garden.
Reduced to $107,000.
M. STAPELLS 384-8075 PAGER 506
JIM PARK 384-8075 PAGER 493

WORKING COUPLE

VICTORIA — CENTRAL!
$37,900. Large 2-bdrm. bungalow w-antique fireplaces. L.R. and den — family kitchen w-pantry. Basement room w-oil furnace, etc. Try low-low down payment. View with JUNE ANDREWS, 595-1143.

HIGH GORGE
2876 WYNDEATT

contemporary home on quiet cul-de-sac. Large sunken living rm with fireplace, oak floor. Sliding glass doors from dining rm to covered sundeck. Kitchen has eating area. 3 spacious bdrms. Skylight in bright central hall. Full high basement. Extra parking, easy care lot. Carpets, drapes, stove, frig, and washing machine are included for further information please call: (MLS)
KATZER 382-6092
JIM PARK 652-4119 or 384-8075
Pager 493

RUSTIC
ELEGANCE
IN
BROADMEAD

Backed by tall trees, a special feature of this exclusive neighbourhood, but enjoying the sunny side, the beautiful CANADIANA exterior of this truly EXQUISITE home previews its very fine features.
From the entrance hall, with ½ bath and small study off, to the drawing room, tastefully decorated in a light Tudor effect, stained hardwood floors, leaded glass bay window with window seat, and an ample fireplace, one begins to realize this is a house of special appeal. The parquet floored dining rm is entirely separate for intimate formal dining pleasure, while the family sized kitchen is a sophisticated homemaker's delight. Excellent family accommodation of 3 or 4 bdrms, standing in a beautiful, easily run garden.
$135,000
479-9693 LEILA RYAN 384-8124

CHARACTER
RESIDENCE
$59,900
TUDOR STYLE

A beautifully modernized home retaining it's original charm. Charming and well appointed, a family home of 3 bdrms and 1½ bathrooms, featuring a modern sunroom off the very spacious entrance hall. The panelled and beamed living rm has a haunting beauty with corner mantel fireplace, long window seat and gleaming wood floors. MLS.
This Victoria home, in excellent condition, enjoys a setting of natural beauty located high on a quiet street.
479-9693 LEILA RYAN 384-8124

ROCKLAND
TUDOR
4 BEDROOMS — DEN
$64,900

This modern but gracious and most spacious 2 storey tudor is situated near Government House. Beautifully treed and landscaped property, 4 bedrooms on upper floor. Master bedroom 24.6x12.4 features 4 pc ensuite (including bidet). Large main floor den with brick fireplace. 27x16 living room. Sandstone fireplace with Italian marble cantilevered hearth. 15.4x13.6 formal dining room. Luxuriously carpeted throughout. Dream kitchen with spacious dining area. Large sunny deck. Built-in radio intercom, built-in vacuum system. 2 car separate garage. ML 33167. Good low-interest mortgage may be assumed. For extra detail please call:
CLIFF ANDERSON
Res. 477-3594 Bus. 384-8124

REDUCED PRICE
QUIET AREA

The vendor has moved and requires quick sale. Beautiful 3 bdrm, 2 bath home, guest size dining rm., extra large kitchen, picturesque landscaping, rec. room, garage. A very superior home at bargain value of $72,500. MLS.
479-5693 ALBAN BOWES 384-8124

TWO HOMES FOR
PRICE OF ONE

Both homes in very good condition. Fireplace, oil furnaces 2 and 1 bdrm. Large lot in excellent location, loads of parking. Live in one, rent the other. Asking $47,500. MLS.
479-5693 ALBAN BOWES 384-8124

FINANCING
AVAILABLE
NO-STEP BEAUTY

A charming 3 bdrm. home with many sparkling features. Fireplace, dining rm, beautiful gardens, quiet location. To view, call:
479-5693 ALBAN BOWES 384-8124
(MLS)

PRIVATE OPEN
HOUSE

Shown anytime convenient to you. 3318 Rolston Crescent is an appealing 3 bedroom no step bungalow on a quiet no thru street of attractive homes. Over 1400 sq. ft. large family room, see thru fireplace between living and dining rooms. Fenced landscaped 70x110 lot. Immediate possession — must be sold — all offers on reduced price of $57,900. (ML31866). For viewing call. (24 Hrs.) 382-9191.
HERB McDANNOLD 384-6768
FRANK SALE 385-0774

THE PERMANENT

250 HOUSES FOR SALE

Lorenzen REALTY LTD.
50 Bastion Sq. Bus. 383-4151

Gordon Head
4 Bedrooms

A wide lot, treed and beautiful, is the setting for this inviting home of stone and stucco exterior. A bright entrance, a living room with FP set in a wall of walnut panelling that extends into the spacious dining "L" which in turn opens to a delightful patio among the trees and flowering shrubs. A lovely family sized kitchen also opens to the patio. At split level is a 14x12 master, en-suite, 2 more nice bedrms and a big bathrm, while at the lower split is a 22x9 floor-to-ceiling fireplaced family room, main bath and ensuite, and a utility area extend out in a wing from the roof. You'll appreciate the thermopane windows throughout, 1100 sq. ft. of sundeck on two levels to take in the panoramic view, the THis silk wallpaper and much, much, more. Come to view this Sunday or call for an appointment. Reduced price of $129,000. LESLEE FARRELL 388-5464 Pager No. 665 or 382-8861 or LORENZEN REALTY LTD. 383-4251.

Fairfield

Close to Govt. House on a quiet street this NHA built home of 1200 sq. ft. is so nice it has had only 3 owners during its 28 years. There's a wide entrance and foyer, 28'x15' living room with excellent FP, pretty separate dining room; all with like new hardwood floors. Both bedrooms are roomy. 4 pce. bathroom updated, and the kitchen is lovely, bright with bay eating area. A full basement has another bedroom, a rec room, a separate toilet and a large clean workshop. The yard is very large with roses, shrubs, lawns and room for vegetables if you want. Price $67000. Gary Lorenzen 388-5464, Pager 729.

OPEN HOUSE
1021 GLEN
FOREST WAY
1:00 to 4:30
SUNDAY

This contemporary home of 2200 sq. ft. welcomes your inspection and we're sure you'll approve. A hexagonal-shaped roof covers the living room, dining room, and kitchen in a circular floor plan, the centre of which is hexagonal floor-to-ceiling fireplace. Three bedrooms, main bath and ensuite, and a utility area extend out in a wing from the roof. You'll appreciate the thermopane windows throughout, 1100 sq. ft. of sundeck on two levels to take in the panoramic view, the THis silk wallpaper and much, much, more. Come to view this Sunday or call for an appointment. Reduced price of $129,000. LESLEE FARRELL 388-5464 Pager No. 665 or 382-8861 or LORENZEN REALTY LTD. 383-4251.

SIKH TEMPLE

Would you like to live within 3 or 4 short blocks of the SIKH TEMPLE among congenial neighbours? This is it! A sunshiny well cared for 2 bdrm home with a full bright basement, a separate dining area and a big modern kitchen. The living rm is spacious with nice f.p. and its economic to maintain too. Everything is in such good condition and all windows are double glass to conserve heat. Why not call us, you'll love it, and it's $45,900.
GRAY LORENZEN
388-5464 Pager 729
BETTY SHEPHERD
388-5464 Pager 704

OPEN HOUSE
1021 GLEN
FOREST WAY
1:00 to 4:30
SUNDAY

This contemporary home of 2200 sq. ft. welcomes your inspection and we're sure you'll approve. A hexagonal-shaped roof covers the living room, dining room, and kitchen in a circular floor plan, the centre of which is hexagonal floor-to-ceiling fireplace. Three bedrooms, main bath and ensuite, and a utility area extend out in a wing from the roof. You'll appreciate the thermopane windows throughout, 1100 sq. ft. of sundeck on two levels to take in the panoramic view, the THis silk wallpaper and much, much, more. Come to view this Sunday or call for an appointment. Reduced price of $129,000. LESLEE FARRELL 388-5464 Pager No. 665 or 382-8861 or LORENZEN REALTY LTD. 383-4251.

OPEN HOUSE
Sat.-Sun., 2-5
Prime
Oak Bay
2344 Beach Dr.
$98,500

Well built family home in a most desirable area of Willows, Oak Bay, where houses are rarely on the market — 4 B.R.s — 1½ baths with room for another up. Lovely garden — sea glimpses upstairs. To view call J. B. Young, 598-1818 or pager 865 at 388-6275 or call Park Pacific Investments at 383-4124.

Kasapi Homes
Gordon Head

Teakwood Pl. off Fleet and McKenzie Ave.
Dawnview and Orion off Edgelow and Gordon Head Rd.

Financing

We are now able to obtain financing for purchasers with an approved credit rating. Down Payments as low as $900 and vendor will arrange a mortgage for the balance.

Custom Bldg.

Tired of looking at houses that are not just right for you. Let us build a home for you on one of ourlots or a lot of your choosing in any area. If you wish do some of the work yourself and save money.

Trades

Can't sell your present house, trade with us for a Custom Built home or one of our finished spec. homes.

For information or appointment to view our houses or lots please call Mrs. Pat Saulnier, Kasapi Const. Co. Ltd., 538 Dupplin Rd. at 386-6191 or Res. 384-2197.

FRI. - SAT.
2 - 4
4078 ORION
OPEN HOUSE

From Gordon Head Road turn right onto Edgelow Road then right on Dawnview Dr 3 BRAND NEW HOUSES just under construction now open for viewing. One style Spanish, one Conventional andthe third Modern style with Post and Beam ceilings. These homes are located close to UVIC, all schools and transportation. Try your trade or low down payment. Good financing terms available. Also view our lots available for Custom Built homes.
Mrs. Pat Saulnier, Kasapi Const. Co. Ltd., 538 Dupplin Rd. at 386-6191 or res. 384-2197.

5 BEDROOMS

Excellent buy. Nice and clean. 2 bdrms., on the main, 3 more full high basement. Garden is in, fruit trees. Owners leaving back to Europe. LOOK, fridge, range, washer, dryer go with sale. Terms arranged at $51,500. (only 6 years old). Excellent opportunity for you here. Ph. H. Bitterman, 388-7557.

GORGE WATER VIEW

Right by the beautiful new outstanding walkway, 2 bedroom white sparkling cottage. Ideal for retired or beginners. Drive by 872 Gorge Road (West) near Craigflower Bridge, then call me to view. Owners anxious. Terms at $52,000. Ph. H. Bitterman, 388-7557. Capital City Realty Ltd.

FOR SALE BY OWNER, OLDER home needing minor work, but in excellent condition, located on view lot, bus route and close to all conveniences, 479-1278.

250 HOUSES FOR SALE

Century 21
WESTERN HOMES
1837 Cloverdale 386-3494

OPEN FRI. & MON.
5:00-8:00 P.M.
MT. DOUG AREA

THE INTERIOR of this 4 yr. old home is LOADED with EXTRAS. Over 1400 sq. ft. on the main plus fully developed lower level. Sep. L.R., Sep. D.R. SUPER big kitchen, 4 bdrm., 2 fireplaces, 4 pce. ensuite, 4 pce. main plus 3 pc. on lower level, family room, games room, carpets extra thick plus there's INTERCOM. This home deserves your INSPECTION inside. WHERE 4463 FAIRMONT PLACE. $76,900 MLS 33126. For Private viewing phone TERRY EDEN 386-3494 (24 hrs).

OPEN HOUSE
SAT. 2-4:30 P.M.
1796 TRIESTE
(off Tyndall)

Spacious Gordon Head home on a high view lot with southern exposure, 3-4 bedrooms, 2½ baths. Two fireplaces family sized kitchen, easy care lot $72,900 and open to offers. MLS 31412 TERRY SMOLLETT 386-3494 (24 hrs.)

OPEN HOUSE
SAT. & SUN. 1:30 - 4:00
975 TATTERSALL

This shiny 2 bdrm., full bsm't home has a lot to offer at only $49,900. LILLIAN ADAMS 382-6602 or 386-3494 (24 hrs.)

PRIME FAMILY HOME
OPEN
525 WESTWIND OFF
ATKINS RD.
2-4:30 SAT. JUNE 3rd

View this beautifully finished 2640 sq. ft., 4 bdrm. home. FANTASTIC rec room, laundry area and office. Very private lot that backs onto MILL HILL PARK. MLS 33249 BILL PETTINGER—TERRY SMOLLETT 386-3494 (24 hrs.)

2900 SQ. FT.
$61,900

This near new strata duplex is huge with 1700 sq. ft. on the main floor (3 bdrms. and 2 baths) and 1200 sq. ft finished in the above ground basement (2 bdrms. and 1 bath). There are 2 floor to ceiling rock fireplaces and a very large rec room. Close to downtown. MLS 33070 Phone HELEN JONES or BRUCE KLAVER 386-3494 (24 hrs.)

FAIRFIELD
$49,900

This 3 bedrm., full bsm't home is on a small lot, on a quiet street in the Fairfield-Rockland area. Very nice area and close to downtown. Perfect home for the busy couple. MLS 33095 Phone BRUCE KLAVER or HELEN JONES 386-3494 (24 hrs.)

NEW LISTING!
$56,800
REYNOLDS

A beautiful charmer in a very desirable family area — Entertainment sized L.R. with fireplace. Sep. D.R., convenient kitchen with Breakfast nook, 2 Bdrm., 4-pc. bath and full bsm't for further development. New MLS 33400. Move quickly as homes in this area sell fast. Phone TERRY EDEN 386-3494 (24 hrs.)

OAK BAY
4 BDRMS.—$129,900

Waterviews from nearly every room, 3½ baths, games room, family room with feature fireplace and wet bar. Two ensuite bedrooms, two decks, thermopane windows, small office, separate dining room. Easy care lot, walking distance to ocean. MLS 32731. TERRY SMOLLETT 386-3494 — (24 hrs.)

NOT BLAH!

This 3 bdrm., 2 bath family home is not your run of the mill stucco box, it is not radical, just pleasantly different. Priced at $66,900 it should really appeal as it has many pleasant features such as a rec room, no thru street and nice lot. MLS 33164. If this is your price range please call HELEN JONES or BRUCE KLAVER at 386-3494 (24 hrs.)

LARGE YARD
4 BEDROOMS
SUPER REC ROOM

Real value for $55,900. Located in sunny Sidney. Call MARGUARITE or TED HOBBS. 386-3494 (24 hrs.)

½-ACRE
SECLUSION
4 OR 5-BEDROOM

Area of expensive homes. Large master bedroom is ensuite. Fully developed basement with ½ bath. Make an offer asking price $69,800. Call TED or MARGUERITE HOBBS 386-3494 (24 hrs.)

$32,500

Yes

250 HOUSES FOR SALE

SWINERTON'S
REALTY WORLD

OPEN HOUSE
SAT.-WED. 1:30-4
3330 Woodburn

Attractive and spacious 3 bedroom bungalow in one of Oak Bay's better locations. 4th bedroom down, large rumpus room plus 3 bathrooms. Asking $98,600. MLS Call JIM MURDOCH 592-4530.

Magnificent
Sea Views
Formal Gardens
(.4A)

In prime residential district, this professionally designed, remodeled contemporary home rests in a beautiful setting of trees, paths and flowers. Its many features and pleasing $143,000 including appliances MLS SID CUSTANCE 383-2481, 598-7781

LOOKING

For a 2 bedroom retirement or starter home. Large living room and attractive kitchen with eating area Newly decorated inside and out, trim and neat Good sized lot on cu-de-sac in Esquimalt: immediate possession Lock Box MLS 32872 Listed $40,500 Please call G.M. HOWARD HODGES Res 598-7166.

Oak Bay Village
4-5 Bedrooms
$67,000

A new listing offering the charm and spaciousness of the Old World. A perfect location close to all levels of school, bus, shops and town. 2½ fireplaces, 2 bathrooms and a full basement. Needs some updating. Well priced. MLS. SID CUSTANCE 598-7781, 385-2481. DICK JAMES 383-2481, 592-2139.
Swinerton Stewart Clark Ltd.

OAK BAY

Character home meticulously restored to its original charm but incorporating modern wiring, copper plbng, new oil and hot water tanks, gutters, etc. 4 bdrms, 1½ baths, full bsmt. $83,900. THE ZIEGLERS.

Fully renovated 2 bdrm retirement on desirable Transit Rd. Excellent 162 ft. deep lot with rear lane. "MOVE IN" condition. $73,500. THE ZIEGLERS.

GORDON HEAD

"BETTER THAN NEW" 2 yr old 4 level split, beautifully landscaped, fenced in rear. 4 or 3 bdrms and den, sunken fam. rm. off kitchen, dbl vanity 4 pce, 2 pce and 1 pce bthrms. 1516 sq. ft. developed PLUS full high ½ bmt. $76,500. MLS 32875. THE ZIEGLERS.

SEAVIEWS

Sunny seaview in high Broadmead. Contemporary 4 bdrm, 2 bath 3000 sq. ft. included den, fam and rec rms. Vendor may finance. $136,500. JL 31521. THE ZIEGLERS.

Unusual privacy afforded by a high rocky location overlooking Ross Bay. Adult oriented with minimal gardening requirement. An executive home providing individual privacy for several adults. 3 or 4 bdrms, 3 full baths, built 1972. $139,900. THE ZIEGLERS.

METCHOSIN

Far out in design but not location. Unusual circular 2 bdrm, 2 yr. old in 2 ac setting on Kangaroo Rd. $65,000. MLS 32990. THE ZIEGLERS.

FORECLOSURE

7000 sq. ft. luxury 3 yr. old. The asking price $105,000 is below the replacement cost. 5 bdrms, 3½ baths, 3 fireplaces, rec rm, games rm, sauna. Built in fire security, music, intercom, vacuum systems, also Jen-Air oven, dishwasher, garburetor. On .43 ac. with VIEWS of the Harbour. A TERRIFIC OPPORTUNITY Drive by 625 Fernhill, ML 32717. THE ZIEGLERS.

THE ZIEGLERS
592-1768 384-8075
PAGER 310
Seaspray Properties Ltd.

Century 21
MAYFAIR REALTY
Mayfair Centre
386-2955

NOW OPEN
6 DAYS
For I.C.B.C., Real Estate and Insurance.
WED., THURS., FRI.
TO 9 P.M.
AND ALL DAY SAT.
WE'RE HERE FOR YOU!

OPEN HOUSE
SAT., 1:30-4:30
2511 FLORENCE
LAKE RD.

A quality built rancher of 2450 sq. ft. featuding sunken living room, and bath, large master bedroom, separate dining room, family room, double carport. All this on nearly an acre of land and offered at only $64,900, MLS with all offers considered. GEORGE WALL, 386-2955 or 477-0548.

OPEN HOUSE
SAT. 2-4 P.M.
1296 DERBY RD.
Off Maplewood

3 bedroom home (4th down) in one of Victoria's nicer areas. A dining room, full height basement with finished rec. room, drive-in garage and large lot are only a few of the eatures this property has to offer. Come and view with MARION BRADSHAW. 386-2955 or 477-4125.

OPEN HOUSE
2-4 P.M. SAT.
2700 STRATHMORE

Approx. 2000 sq. ft. 5 bedrooms, 15 yr. old home for a remarkable $52,900.00. Price includes fridge, stove, and all drapes. MLS 32937. DAVE MARSHALL, 386-2955 or 384-8948.

HIGHLANDS
2 ACRES

Two big bedrooms, gourmet kitchen, 2200 sq. ft. circular layout 1½ baths, sauna, heated pool, intercom Reduced for quick sale. $77,500. MLS 31343. TED CHARTRES, 386-2955 or 385-5508.

HIGH QUADRA

Most attractive character home of three bedrooms, full basement, fenced back yard. All services updated and kitchen and bathroom all new. Quiet street. Only $55,900 MLS. LEIGHTON NOBLE, 386-2955 or 721-3047.

HAMPTON PARK

Three bedrooms (one down) plus full basement, large fenced lot and close to schools, playground and shopping are some of the features of this immaculate home. $51,500 MLS. LEIGHTON NOBLE, 386-2955 or 721-3047.

1628 CHAMBERS
(Off Pandora)

Estate sale, vacant, a 2 bedroom home with part basement in spotless condition in town. Try your offer. GEORGE CHAN, 386-2955 or 477-3178.

DESPERATION

Vendor must sacrifice this 3 BR (one down) home in High Quadra area. Huge lot. Home in excellent condition. Bring your offer!! MLS. LEIGHTON NOBLE, 386-2955 or 721-3047.

BARGAIN DAYS

2 EXCELLENT STARTERS
Older 1½ storey, 2 bedrm. plus 3rd up. Plumbing and wiring just 4 years old. Home neat and clean. Low taxes. Low utilities. $42,500.

Cute 2 bdrm. on 50 x 133 ft. lot. Veg. garden and 2 fruit trees. Kitchen newly updated. Lots of cupboards. New floor. MLS 30106. $42,500.

Solid family home. Close to all school levels. 4 bdrms, on main — big living room with fireplace. Large family style kitchen with eating area. Drive-in garage. Listed at $48,900.
For any of the above please call
ART EVANS
Res: 386-0276 Bus: 388-7557
Capital City Realty Ltd.

OPEN HOUSE
SAT.-SUN. 1-5
BY OWNER

3 bedrooms, remodelled home with full basement. Huge sundeck. Old brick fireplace, plus washer, dryer, dishwasher, range, fridge and drapes. Located to one side of ¾ of an acre, commercially zoned ok. 2 miles before Sooke. Subdivision plans submitted and waiting approval. Build your own shop (welding, carpentry, auto body), etc., or keep for future development or sale. $67,500 firm. 5526 Croyden Place, Sooke, 642-4161.

ECONOMY
SPECIALS

Two bedroom full basement bungalow, corner lot. Very bright and attractive. Quadra-Tattersall area. Reduced for the buyer who wants to make a dollar. Make your offer. Asking $69,000.00. Dial Cliff Stretch 479-1667 or 477-0983 for viewing.

Sidney — no-steps, 950 Sq. ft. of clean, clean living. Large living room, dining room, kitchen and bedrooms. No waste space in this one. Full price only $39,900.00. To View Dial Cliff Stretch 479-1667 or 477-0983.

Quiet Living, large lot ,Gracious 1250 sq. ft. home in exclusive Cedar Hill Area. Owner selling at $68,500.00. To View Dial Cliff Stretch 479-1667 or 477-0983.

J. H. Whittome & Co. Ltd.

LANGFORD
$$ SLASHED
NOW $39,500

FANTASTIC VALUE! Just drive by (862 BROCK AVE.) and see for yourself. Large landscaped lot Immaculate and better than new quality engeneered duplex. Great neighbours and the unbelievable low price make this a perfect home for the discriminating budget conscious young family.
GEO. (FLETCH) FLETCHER
386 3809 (res) 383-8522 (24 hrs)
Tzik Homes Realty

$49,500 — 1450 SQ. FT Four bedroom, Ranch style Living Rm. 24x13' with Granite Heatilator Fireplace, Oil Hot Air Furnace in Part Basement, one block off Glanford Ave. Call Herb Hodgson 382-3835, Douglas Hawkes Ltd. 384-7128

890 LAVENDER
$49,900

5 bedrooms; Living room and dining room in-line. Full basement. Finished rec room. 1½ baths. Wall to wall carpeting. Large fenced lot. Drive in garage and workshop. Try your offer.

JOAN HOPPER
386-3547, 652-3103
City Brokerage Ltd.

A.H.O.P.
HOMES
FOR THE OPPORTUNISTS

$1,250 down plus the B.C. grant. 3 bedroom home with FP, w/w carpeting, plus many more extras. Payments as low as $280. Contact Rick 382-1734.

$52 000. BY OWNER. HOUSE AND cottage completely renovated. Close to all conveniences. Plus many more extras. 478-8957.

PRIVATE SALE. 4 BEDROOM home on 1-3 acre. Rumpous room, den, wall to wall, on quiet cul-de-sac. $58,000. 479-4272 or 388-6275, pager 2537.

WAS $53,000, NOW $48,000
Beautiful, large older home completely renovatedd. Come see you will love it. No agent. 413 Edward Street. 386-2347.

BY OWNER, LOVELY 5 BEDroom home, near university, huge rock fireplace, intercom throughout, many extras. 477-7094.

SEASPRAY
PROPERTIES LTD./ REALTOR
1911 QUADRA 386-3124

OPEN HOUSE
SAT. & SUN.
1:30 - 4:30
ROCKLAND
ST. CHARLES
1515 Regent's Place

Good location, quiet street close to buses, shops and minutes to downtown. Built in 1956, this well priced bungalow is priced to sell at $79,000. MAIN FLOOR: LR, DR in-line 31x12 approx., 3 good bedrooms, 4-pce. bath, kitchen with E.A. Closed-in porch. Full high basement with large rec. room, extra bedroom, workshop, shower and 2-pce. bathroom. Private fenced garden — fruit trees — vegetable garden in — well landscaped. To view please call: 386-3124 PAULINE CASS 598-1448

OPEN
SUN. 1:30-4
1077 Davie
$75,000

OAK BAY border character home. Self-contained duplex, oak floors, beamed ceilings, wall panelling and 2 fireplaces. ML 32665.
479-7663 ROD FINCH 386-3124

OPEN
SAT. & SUN. 2-4
1736 Feltham
$59,900

Brand new 2 bdrm home, fully landscaped and close to all amenities.
479-7663 ROD FINCH 386-3124

RENT WITH
OPTION

YES rent this neat little 2 bedroom bungalow and have most of your rent credited to a deposit. Should you buy.
477-0645 DOUG POSKITT 386-3124

IN-LAW $65,900

Fine 3 bdrm. home, contemporary floor plan. Located on a nice quiet street in the High Quadra area. One bdrm self-contained IN-LAW SUITE making this a fine offering at only $65,900.
477-0645 DOUG POSKITT 386-3124

2 BEDROOM
Brentwood

Located on a quiet street, this 2 bdrm full basement bungalow has a drive under garage, cathedral entrance, huge lot. Conventional floor plan with a huge master bedroom. Call now to:
477-0645 DOUG POSKITT 386-3124

COLWOOD
FORECLOSURE
$57,900

3 bdrm home with extensive finishing down. This home is in immaculate condition inside and out. Master bdrm ensuite, third bdrm down, fireplaces up and down — a fine home at an economical cost.
477-0645 DOUG POSKITT 386-3124

PINT-SIZED
PALACE

Want a cute little house in immaculate condition for retirement or starter? This is your big chance because this 2 bdrm bungalow is going for the exceptionally low price of $39,900. ML 31653. Call 386-3124 KEN POSKITT 477-0571

wall&redekop realty
386-2911 — 386-2911

IF YOU SEE IT—
YOU MIGHT
IF YOU DON'T—
YOU WON'T

Fall in love, that is with this 3-BR full basement home in a beautifully established area near Lansdowne. Neat and well cared for are the key words. See it and you decide.
BOB BARKER
386-2911 478-7101

OFF GLANFORD TO
595 MELBA PLACE

Lovely family home plus guest room. Large bright kitchen with oodles of cupboards. Living and dining rm., 3 bathrooms. Fully developed basement. Family room with fireplace — separate designed pool rm., workshop area laundry rm. Excellent taste in landscaping. Easy maintained. MLS 31374, Lock Box.
MARGARET WILSON
386-2911 388-6275 Pager 376

NEW HOME — MARIGOLD

3 Bedrooms — ensuite
Family kitchen with sundeck off. Good size living and dining rooms. High Basement, quiet st. near all school levels. Good parking at rear for extra vehicles. Low 60's
RUTH SALAGA
386-2911 652-4362

WHAT AN OPPORTUNITY!

To own your own home. Only 2½ yrs. old; 3 bdrms., 1½ baths, full basement, in town and under $50,000, it's a strata duplex that will help you get started in style. ML 33003.
HAZEL OR NORMA
HAZEL OR NORMA
658-5656 386-2911 383-7796

Ten Mile Pt.
Open 1-5 Sat.-Sun.
2884 Sea Point Drive

Secluded country home just 15 minutes to "downtown". Its comfortably unique, from a very private front garden patio — a real sun trap — then an invitingly vaulted beamed living room with stone fireplace, overlooked from raised dining room. Large master bedroom with 3 piece bathroom, plus "sun couch", two more bedrms on this level. Big, big, bright kitchen with rear deck off, Sunday morning breakfasts a delight. Recreation room plus workshop and lots of undeveloped area down. Vendor leaving town. 100x240 lot over ½ acre, $122,500. Thired left off Tudor. 477-9318.

NEW HOMES
IN
3 Fine Locations
GORDON HEAD
CENTRAL SAANICH
ROYAL OAK
To View At
Your Convenience
Please Call
HARRY ATKEY DAVID PHILPS
Eves. 598-1737 Eves. 656-6590

Engineered Homes
385-6211 19 Cadillac Ave.

.9 ACRE TREED,
SECLUDED

With excellent seaview. Small 1 bedroom home has acorn fireplace in living room with glass doors to huge sundeck (4 sides) asking $37,900 MLS. Must be sold. Please call RAY SMITH 384-8901 (24 hrs.) 479-7777 (res.). Royal Trust.

HOME REDUCED TO $52,500, 3 bedroom utility room, living room with fireplace and family room. Lot 37.5x110, located 2655 Scott, Phone 595-5974.

the Permanent
3647 SHELBOURNE 477-0141

FAIRFIELD
REDUCED
$4,000

OPEN FRI. and SAT.
93 LINDEN

Now priced to $72,500. This immaculate and delightful CHARACTER home has EVERYTHING. Update without spoiling its original state. BEAMED formal entrance, Liv. rm. and den with fireplaces. Large dining rm with beamed ceilings and sun room. 3 BR's, 2 bathrooms, full bsmt and separate garage. All on an easy care lot. Low taxes, only 1 BLOCK from DALLAS WATERFRONT and BEACON HILL PARK. View with
ANDY ANDERSON
477-0141 388-6275 pger 401
BRUCE BATEMAN
477-0141 384-2827

$1250 DOWN
$225 PER MONTH

WITH the B.C. Purchase grant and the subsidy from the Government you can have your own 3 BR home. Landscaped, fridge and stove one with built in dishwasher. Wall to wall carpet lots of storage, DON'T wait only three left. Call us anytime for more information at no obligation.
JACK HOWES — 658-5100
C.P. — 477-0141
GODFREY WALLS — 656-4891

OPEN 7-9 THURS.
$45,500
309 EDWARD

½ a duplex in excellent condition. 3 BR's, LR with sundeck, DR, large kitchen, 1½ baths, large rec room roughed in, plus carport. Easy care lot, close to all conveniences.
477-0141 KENT DEANS 386-7156

OPEN THURS. 6-8
2019 BRIGHTON
(Cnr. Foul Bay Rd.)

Take this opportunity to view this spacious (over 2,000 sq. ft.) ranch style home in OAK BAY. Near new and features 3 BR's. PLUS lovely in-law suite, all on easy care lot. Priced only $106,900.
ELEANOR BRAY
477-0141 592-1130
PADGE ELWELL
477-0141 477-3988

UPLANDS
$125,000

Charming 3 BR bungalow professionally landscaped. Under ground sprinklers. Double garage, shake roof. A beauty. 477-0141 ELSIE O'BRIEN or MAUDE DOBSON day or eve.
THE PERMANENT

COUNTRY
LIVING
YET MINUTES
FROM TOWN

Exceptional home, built with finest materials and workmanship, for your comfort and financial security. Close to elementary school, on large easy-care lot. Professionally developed basement. Possible low down payment. MUST BE SEEN BECAUSE TO SEE IS TO BELIEVE. $69,900 MAKE YOUR OFFER.

RETIREMENT
DUPLEX
GARDENER'S
PARADISE

½ BLOCK to shops, ½ block to water- 80x180 lot. 2 BR each side spotless. $79,900.

6 NEW
CONTEMPO-
RARY
HOMES

Too many details to list here. $69,900 — $74,900 phone for details — low down payments.
RALPH LEVY 721-3346
CANADA TRUT 595-5131

OPEN HOUSE
Sat. 1:30-4:00
7:00-9:00
641 Kelly Rd.
$39,900

Charming two bedroom Colwood bungalow with convenient open plan. On a good fenced lot 73x138, treed area. Friendly neighbours and low taxes. Large SEPARATE GARAGE 14x26 and workshop. A VERY CLEAN HOME. Please call SUSAN or JACK BETTS 385-2481, 477-4012, 388-6275 pager 909.
Swinerton Stewart Clark Ltd.

ALL YOU COULD
ASK FOR!

WONDERFUL LOCATION! — Shopping Centres, Schools, Community Centre, Library, Bus Lines, mile circle. SPACE AND PRIVACY 1.6 acres with trees and wild flowers. CHARM — Immaculate 3-bdrm. bungalow well back from road in park setting, and a 3-room cottage for weekend guests. ML 30985. Asking $108,000.
386-3124 TED BROWNE 658-8412
Seaspray Properties Ltd.

$40,000

Is $40,000-$49,900 your price range? Look no further, call me today. Let me show you some of the fine homes I have in all areas of the city, some only needing minor repairs, some with or without basements. There is no obligation whatsoever.
CAROLYNNE PERRY
386-2911 479-7041
Wall and Redekop Realty

TWO YEAR OLD HOUSE IN Gordon Head, features 4 bedrooms, 2½ baths, sauna, family room double carport, fireplace and built-in dishwasher. Rent with option to buy $550 monthly. 477-1468 after 6.

MT. TOLMIE AREA, OPEN House, 1688 Knight Avenue, Sat. and Sun. 1:30-4:00. Well maintained 3- or 4-bedroom home. Large secluded lot. 1,300 sq. ft. plus a full basement. $58,900. 598-6446. No Agents.

THREE-BEDROOM BI-LEVEL seaview home, fully developed. Phone 478-9998 Saturday, Sunday or after 5 p.m. weekdays, or drive by 3194 Matilda Drive.

BY OWNER, $49,900, 3-BEDroom, newly decorated family home. 2655 Scott St. 595-5974.

Realtor
Canada Trust

OPEN HOUSE
SAT., SUN. 2-4
2748 DUFFERIN
OPEN HOUSE
SAT., SUN 2-4
2748 DUFFERIN

Wood sided, immaculate, Character V, bedroom on a quiet street in one of Oak Bay's most pleasant area.
Spacious living room, formal dining, Den and family room on main. Extra large lot, easy maintenance garden, rear lane, detached garage. $88,900. MLS. 33075.
JACK COOKE
595-5131 477-4842

OPEN HOUSE
1883 Rye Place
(Central Saanich)
Off Simpson St.
Sat. 2-4 p.m.

This superb home in A-1 CONDITION situated on a beautiful cul-de-sac of WELL MAINTAINED HOMES! 3 bedrooms with MASTER ENSTE, SPACIOUS LIVING ROOM with fireplace — dining — KITCHEN is WELL PLANNED and has eating area. Sit on your patio and enjoy SEA GLIMPSES while in country setting. A real bargain at $66,900.
FLORENCE MAUGER
656-6509 595-5131

COLWOOD

3132 Metchosin Rd. Three bedroom, basement, family room, workshop. $49,900. MLS. 32879.
JACK COOKE
595-5131 477-4842

PRICED TO SELL
SAANICH EAST
$69,900

1345 sq. ft. finished living area, 1 year young, full high basement partly finished, 2 fireplaces, 2 bathrooms, 1 bath roughed in. DRIVE BY AT 3983 BRAEFOOT AVE. and phone me. FRED LERCH.
595-5131 Off. Res. 477-5120

5 ACRES
GORGEOUS VIEW

Live only 7 minutes from downtown Victoria and enjoy not only this inviting new home but also its privacy. The home features 3 spacious bedrooms, a bright kitchen, dining and living room with fireplace and a full basment just waiting to be developed. Thermopane windows throughout. All this is nestled amongst trees on a 5 acre parcel of land with gorgeous views of sunny valleys and Victoria. $99,500.
FRED LERCH
595-5131 Off. Res. 477-5120

TOWN & COUNTRY
$54,950

Ideal family home featuring 4 BRs 60'x120' lot, large sundeck facing south, no-through street. Asking $55,000.
595-5131 Off. Res. 477-5120
FRED LERCH

VENDOR DESPERATE!

Present all offers on this 3.37 acres off Rocky Pt. Rd. Excellent view potential of sea and mountains. Lot 2 Libra Dr. Call anytime.
WAYNE WIWCHARUCK
595-5121 652-3642

SAXE-POINT CUL-DE-SAC
$69,000

See this contemporary, 3 bed. family home with large yard now and make plans for this summer and the coming school year. Full basement with some finishing and room for 4th bedroom. Quiet, pretty location, close to schools, shopping, bus stop, rec. centre and waterfront park for mini-hikes or picnics. Offers considered.
FRANCES BROWN 595-5131

WESTMONT
REALTY (1977) LTD. 388-4434

LONSDALE PLACE
A BRAND NEW STREET
OF BRAND NEW HOMES
AT LONSDALE PLACE
WE HAVE FOR YOU

—A choice of distinctively designed custom built homes.
—A cul de sac for quiet living.
—Each home planned for function and space.
—Energy saving — to and exceeding B.C. Hydro Spec.
—Life saving — Smoke detectors.
COME AND SEE OUR DISPLAY HOME — ASK ABOUT OUR TRADE PROGRAM.
OPEN HOUSE DAILY
1 P.M. TO 8 P.M.
FOLLOW THE ARROWS FROM McKENZIE AND BLENKINSOP

HIGH FERNWOOD
5 BEDROOMS

A beautifully maintained large family home with lots of character. Immaculate from the gleaming interior to the recently applied aluminum siding and well cared for grounds. Double plumbing. Full basement, Auto-oil heat. For appointments to view call
388-4434 ELWOOD NAULT 388-4150

OPEN HOUSE
SAT. 1-4:30
1680 SAN JUAN

Large sundeck and rock and cedar facing, add character to this spacious 3-bedroom newly constructed home. Master bedroom has 3-pce ensuite, the 4-pce bath, bright kitchen, DR and LR complement this fine home. Finished basement has large entrance and extra bedroom. All this for $79,500.
388-4434 JACK KINNIS 384-8920

JUST LISTED
1269 McKENZIE AVE.
2 BDRM $49,900

Lovely no-step two-bedroom starter or retirement home with private backyard, craft or hobby room, beside home carport and extra pad. MLS. Asking $49,900.
477-9394 RICK KINNIS 388-4434
388-4434 JOHN BUNYAN 383-7777

PAINT AND ELBOW
GREASE

REQUIRED on this new ML listing. The basics such as plumbing and heating and wiring seem OK, so lots of potential on this presenily rented 3-bdrm. home. Right on bus route and close to shopping. Full price $45,900.
388-4434 BILL SIDHU 477-5382
388-4434 JOHN BUNYAN 383-7777

OPEN HOUSE SUN. 12-3
2618 Roseberry Ave.
Older Home with Penthouse
FERNWOOD

This well built home has 3 BRs, LR with fireplace, family room, large kitchen, dining area and 4th BR on ground floor. Upstairs: a most outstanding architecturally designed custom built 800 sq. ft. apartment with 2 decks overlooking the city. Each unit completely separate (legal duplex). Full price $68 000. Bonus space in double garage converted to attractive workshop studio. Ph. 595-8750.

OPEN HOUSE
SUNDAY 1:30 to 5
1278 BASIL

Large 4-bedroom Tudor home on corner lot. Has separate dining room, large living with fireplace bath and half, re-conditioned hardwood floors, built-in appliances with butcher block counter-tops in large kitchen. Lots of character for a low $58,500. 384-3003.

HILL TOP HAVEN
HIGH QUADRA

Now you can buy a compact two-bdrm. home sitting on a picturesque large lot with a fabulous view of the countryside.
If not sold within two weeks, it will be rented. Full price $54,000. Phone C. L. (Buzz) Fraser now and be the first to see it.
386-8441 or 595-2572
J. H. Whittome & Co. Ltd.

National Trust Realtor
3108 SHELBOURNE
595-2121
2960 QUADRA
479-7161

HIGH QUADRA

Desirable 2 bedroom, full lower level home, located on 67x140 landscaped grounds. Lower level is finished in old fashion style including bar and open beams. Great for entertaining, H.W. floors, fireplace in L.R., plus nice dining area. $57,500.
SID HASLAM 477-1994
GRAY LAITE 656-5267
OFF 595-2121

WEEKLY LISTINGS BY
ROB ANGUS:

SUMMER FUN: enjoy the hot summer days even more with your own swimming pool. Gorge area, 3 bdrm. home with in-line LR and DR with FP, has fully developed bsmt also with FP. Drive-in garage. 2 baths $61,500. — Don't wait!
LARGE, LANGFORD: an unusually large home on almost ¼ acre, featuring 5 bdrms (3-2), 3 baths, 2 FP, double carport, big sundeck, workshop, separate laundry room and lots more. Only the price is small — $64,900 — far less than replacement cost.
CONVENIENT LOCATION: you need to live in town but wish you lived in the country? Call me to see this 3 bdrm full basement home with a fenced yard backing onto small playground. Rural atmosphere, within 3½ mile circle. $64,750.
STOP SAVING: now vendor will sell with reduced downpayment O.A.C. in Central Saanich location, the full basement, the 3 bdrms, the master ensuite bath, and more, all add up to a super buy at $63,850. Now with low downpayment.
SPACE: doesn't permit advertising every listing, (such as 4 bdrm starter with low down payment). If you don't see what you need, call me. If I haven't got it — I'll find it!
FOR ANY OF THE ABOVE, PLEASE CALL ROB ANGUS, RES. 652-2572 — OFF. 595-2121

UNIVERSITY
BRAND NEW
—THREE BEDRMS.
—THREE FULL BATHS.
—DEN. LARGE REC. RM.
—COULD BE IN-LAW SUITE.
FULL PRICE $79,950.

479-7161 VIC DREW 592-0927

ONLY $44,000!

New listing! Excellent no-step retirement or starter home just steps from Sears, but on quiet street. Stucco, 2 bedrooms, living room with fireplace, extra spacious, modern kitchen. Attached garage, fruit trees. MLS. Hurry and Call:
RUDY ROST—658-5490
OFF. 595-2121

IDEAL LOCATION

To Jubilee Hospital, schools, buses, 2 bedrooms plus 1 in full basement, extra plumbing down, fireplace and new wall-to-wall in living room 2 bedrooms up, renovated kitchen, updated services. Corner lot, extra parking. Offers invited. $44,500.
MIKE RUSSELL—388-9729
OFF. 595-2121

OPEN HOUSE
2861 PEATT
SAT. and SUN. 1:00-3:00
$41,500

LARRY LINEHAM — 595-0134
OFF. 595-2121

OPEN HOUSE

SAT. 2:00-4:00. SWIMMING POOL! 2638 Adelaide. 3 bdrm.s, finished basement, suite with F.P., pool is 32x16 — very nice on these hot days.
ROB ANGUS 652-2576
OFF. 595-2121

HAMPTON PARK

2 Brms. 20 years old, stucco house plus 2 Brms. in-law suite in F.H.C. basement. Near to shopping and schools. A real bargain at the asking price of $51,900 (reduced), all offers considered, vendors want to sell fast. MLS.
KERHER DHAMRAIT
479-7161 477-5675

HAPPY VALLEY
SXS DUPLEX

2 Brms. — side plus 1 Bdrm. and Fam. Rm. in F.H.C. basement. Only 10 years old, fully fenced lot. Quiet area near to schools. C.P. each side and offered at only $64,900.
KERHER DHAMRAIT
479-7161 477-5675

VACANT
MOVE RIGHT IN

Modern contemporary six-room bungalow. Spacious living and dining room. Cabinet kitchen with bar. Three well-planned bedrooms. Open stair to daylight basement, large rec. room. Workshop area. Two-car carport, sundeck over. Clear title or 6¼% NHA mortgage can be assumed. Vacant, must sell. Asking $64,500.
479-7161 VIC DREW 592-0927

david burr LTD.

655 FORT ST. 384-9335

SOUTH FAIRFIELD

This bright, two-bedroom bungalow has living room with fireplace large modern kitchen with dining area, glassed-in back porch which also serves as laundry. Rec. room or third bedroom, workshop and garage in the full high concrete basement — The house and grounds are immaculate — nothing needs to be done except move in. Let me show you this.
$57,500
JOHN TODD
384-9335 Res. 598-7849

ESQUIMALT, OLDER HOUSE completely renovated. Owner leaving town. 60x120' fenced lot. Wall-to-wall throughout, new furnace, 100 amp service, streamline plumbing, 6 room main floor, including large wood panelled living room, fireplace, full basement. Workshop and utility room, 5 bedrooms, modern kitchen and bathroom. Apt. zoned. Must see inside to appreciate. $44 900. Private sale. Phone 386-7888.

HOT! HOT! HOT!

¼ acre, waterfront. 110' at Prospect Lake. Fantastic financing and price $3,000 down on $69,900 and balance at 10¼% — interest $610 principal and interest per month and you get to own this beautiful property. Won't last so don't delay! Call today! Wally King — 388-6275, Pgr. 741.
388-7557, Capital City Realty Ltd.

$44,900

Charming, completely renovated 2 bedroom house, with basement and separate activity room or bedroom on large city lot. Close to shopping, school and transportation. (Gorge-Tillicum) 384-5045.

CUSTOM BUILT

Central Saanich. 6 month old, 1800 sq. ft., 4 bedrooms up, sunken living room with hardwood floors, large dining room, family room off kitchen, double garage, thermo windows, treed lot, quiet cul-de-sac. By owner. $69,900, 652-2196.

ESQUIMALT—$58,800.

Unique 3 bedroom home, new luxurious wall to wall in LR, dining area, fireplace. Quality walnut cabinets. Many other features. Separate workshop, carport, easy care lot, low taxes. 383-3167.

MUST SELL QUICKLY, THREE years, immaculate, spacious, four bedroom home, Gordon Head, priced below appraised value, $64,900. 477-6134. No Agents.

GORDON HEAD

Brand new 3-bedroom no-basement house. Almost 1,200 square feet. Drastic price reduction. Must sell, $49,000. 658-5133.

SALE!
Builders
Close Out

OPEN HOUSE SAT. AND SUN. 1:30-4. REDUCED TO SELL within 30 DAYS! HURRY — Only 6 homes LEFT. Prices slashed to $63,900-$67,900, sizes in excess of 1250 sq. ft. Thermopane windows, heatilator fireplaces. A variety of floor plans and designs. Save thousands of DOLLARS! Out Pat Bay Highway, left on Mt. Newton X Rd., right on East Saanich, two blocks and right on Patterson.
BERNIE
WILKINSON
477-8838
TERRY WATLING
388-5464 pgr. 344
block bros. realty ltd.

wall&redekop realty
386-2911 — 386-2911

OPEN HOUSE
1160 Hollis Rd.

SAT. & SUN. 1-4 P.M.
Make sure you see this 3-bedroom home in the high Quadra area. Widde treed lot with separate double garage and workshop. $69,500.
NORMA OR HAZEL
383-7796 386-2911 658-5656

3184 Millgrove

sat. 1:30-4 P.M.
Older home in good condition, 4 large BR's. Beautiful LR and in-line dining room with doors to sundeck. Vendors have purchased and want a quick sale.
386-2911 ANITA TAIT 477-8522

3200 Block
Millgrove St.
Off Harriet

New
SAT. 1:30 - 4 P.M.
New price $65,900 for this fine 2-bedroom side by side duplex close to schools, stores, etc. Full basement and large lots.
HAL BARBER 386-2911 anytime

ROCKLAND AREA
1st CLASS
FEATURING
PRESTIGE
149,900

This 3 years new home has over 3500 sq. ft. finished floor area. Finished in the finest quality throughout. This executive home is entertainment oriented with features too numerous to possibly list. All on an immaculately kept 80x150 ft. lot. To view this new exclusive By Appointment Only. Quickly Call SHANE BEFURY 385-3664 or 386-6164. CASTLE PROPERTIES.

SERENITY

Beautiful Curteis Point
NEAR SWARTZ BAY
OPEN SAT. AND SUN. 2-4:30
New house, by builder, view of Mt. Baker and ocean from completely finished 2700 sq. ft. custom built home on .55 acres. 3 bedrooms, large master with shower ensuite. Large living room and separate dining room, rec room, den and laundry room. Built-in vacuum, thermo windows, double carport with sundeck. City water, concrete driveway. Beautifully treed lot, but not too dark. Priced below builder's cost at $86,500. Turn right off Pat Bay Highway at West Port Marina, near Swartz Bay onto Tryon Rd. and follow Tryon to Fernie Wynd Road. (10890). For further information please call D. Boss, 477-9930.

BRENTWOOD BAY

OPEN HOUSE SAT. SUN. 11-4
Bordering on a park and woods, this beautifully decorated 3-bedroom home offers quiet and privacy while near schools, marinas and shopping. Naturally there is a fireplace, sundeck, and 4-pce. ensuite. The spacious kitchen features an eating area, built-in dishwasher, and and abundance of attractive, quality cabinets. There's also a large but cozy family-recreation room finished in warm rustic cedar, a laundry area, roughed-in plumbing for a 3rd bath and more room for further development or 4th bedroom. Only $68,900 at 1009 Sluggett Road. Private, 652-4245.

A.H.O.P.
Your earnings can't be too high to qualify

Country Side

Detached small lot homes
$43,500 and $45,000
Choose your own colours while there's still time!
7925 SIMPSON RD.
From town turn LEFT on Mt. Newton X Rd. and follow the signs.
OPEN SAT. AND SUN. 2-5 P.M.
Daily 1-6 P.M.
652-4461 or 658-5673
E. Y. CONSTRUCTION

REDUCED $4,000 FOR QUICK sale, by owner. Open house Saturday and Sunday 2-6 p.m., 4103 Cabot Place, Gordon Head, off Feltham. Beautiful three bedroom house, 2 years old, in quiet subdivision, sunken living room, 2½ bathrooms, built in dishwasher, plus 2 bedroom inlaw suite, big lot, many extras. For more details, call 477-8032 or 479-8832.

OAK BAY

By owner, three bedrooms, den, rumpus room. Quality, immaculate no basement home, very bright and cheery, featuring all very large rooms. Beautiful ½ acre lot. Will help finance, $150,000, For appointment 592-9771.

AHOP
SINGLE FAMILY HOMES

Full price $45,000, 3 bedrooms, large lots. Colwood and Sooke locations. 642-5458.

488 MEREDITH
OFF WHITESIDE

2 years owner built, 3 bedroom back split, 2 bedrooms, baths, etc. ground level. 479-9787.

OPEN TO VIEW DAILY 1-4 P.M. By builder, 4357 Cedar Hill Rd. This ranch style new home has 1,700 sq. ft. on main floor. 382-4996.

FARM 5 ACRES, 3-BEDROOM home, barn and garage, phone after 6 p.m. 743-5683.

Island Homes Ltd.
2504 DOUGLAS
386-7545

OPEN HOUSE
119 REGINA
SAT. 1:30-5

EXCELLENT CONDITION AND IMMACULATE INSIDE. FULL BASEMENT, PRICED RIGHT AT $35,900 MLS. BILL PALFREY 598-4210.

OPEN HOUSE

1636 HOLLYWOOD CRES.
SUN., 1:30-5
Close to the sea. 3 bedrooms plus 2 up. Granite fireplace. Oak floors, beamed ceilings, built-in oak buffet, leaded windows. Modern kitchen. Granite porch glassed in plus sundeck off master bedroom. Full basement. Truly one of a kind. Priced $82,500. MLS. Bill Palfrey, 598-4210.

A.H.O.P.
ONLY ONE LEFT
PRICE $45,000

Quality built 3-bedroom Strata duplex on quiet dead-end street. 1,120 sq. ft. Fireplace, 2 bathrooms. Separate utility. Payments as low as $218.99 P.I.T Howard Mitchell 479-4818.

SPECIAL
3 ACRES

Give your family the open country living experience. Enjoy the opportunity to have horses or cattle and chickens and pigs. There is spacious house and very well built barn and workshop. Ample water supply. Excellent locaton. Lots of potential and extras. Asking price $109,000. For more details call Tom Evans 652-2620.

OPEN HOUSE
2952 SCOTT ST.
SAT. 2-4 P.M.

IMMACULATE 4 BEDROOM HOME IN A VERY CONVENIENT AREA. A MUST TO SEE. MAKE YOUR OFFER ON $49,900 ASKING. YOUR HOST JOHN BARTON 386-7545.

OPEN HOUSE
4565 MONTFORD
$119,900
SAT. 1:30-4 P.M.

Large family home — 5 bedrooms — Extra large fam. rm. off deluxe kitchen. Elegant Liv. Rm. with stone fireplace and dining rm. for entertaining. Large lot close to park, schools, bus. 3 bathrooms. Sauna, shower and change room in basement with room for more development. Double carport. Your host — J. C. Baxter, Island Homes Ltd., 386-7545.

Langford Lake Area

Immaculate family home on quiet cul-de-sac through street. 3 bedrooms ensuite bath and family bath. Separate dining room. Fireplace in large living room; High basement with newly finished rec. rm., workshop, roughed in plumbing. Beautifully landscaped lot, quiet area. Asking $62,900.

MANN
T. L. MANN & ASSOCIATES

250 HOUSES FOR SALE

JACK MEARS OAK BAY REALTY LTD.

Where Trust is the Basis of all Business

LIVED IN HOME!
3 bedrooms, 3 baths, older, modernized. Immaculate condition. Located in High Quadra area yet close to all facilities. Recently reduced $4,000. Now asking $52,900.
ROSS LEIGHTON 598-2182 or 598-3321.

NEED SIX BEDROOMS?
Spacious and luxurious home in Arbutus area of Gordon Head. Superb sea views. Large living room, formal dining room, family room, large rec. room. By appointment only. Asking $128,500. ROSS LEIGHTON 598-2182 or 598-3321.

CUSTOM THREE LEVEL SPLIT
Thermopane windows, top quality construction, over 1900 ft.² of superbly finished living space. Located in quiet area of Gordon Head. Offers on $110,800.
ROSS LEIGHTON 598-2182 or 598-3321.

COUNTRY ESTATE
Bordering Shawnigan Lake Country Club. Solid log home superbly constructed by master builder with over 2900 ft.² of finished living space. Built on 2 acres of beautifully treed property. Priced to sell at $129,000.
ROSS LEIGHTON 598-2182 or 598-3321.

PRICE REDUCTION TO $41,900 — A GREAT STARTER
Where else can you have nearly a 1-3 acre, access to a lake, a three bedroom home including fridge and stove, also plumbed for washer and dryer. New roof on house and cement perimeter. Living room, dining area. Do your own things! To view call MARJ NAPPER or MARKIE MUNN at 598-3321.

OAK BAY — $83,500
No-step home situated on a beautifully landscaped lot on Crestview near Uplands Golf Course. 2 bedrooms with oversized closets, 2 bathrooms, den, workshop, good kitchen with laundry area, sheltered patio and carport. To view contact JOYCE STYLES at 598-3321 or 592-7405.

riverfront
SECLUSION
A CHARMING CHALET STYLE HOME . . .
This very special property is located about 10 min. from Shawnigan Village on the Renfrew Road. Situated on the beautiful Koksilah River which is easily accessable and features a beach and large pool offering good fishing and swimming. The property has been left in its natural state and is about 6.47 hectares (16 acres). The house with high ceiling living room adjoining dining room, kitchen, den all overlooking the river so that you can actually see the fish. There are three bedrooms, two bathrooms also studio basement, large sundeck. The house finished mostly in cedar has been well maintained by the one owner since 1970. Suitable for a family or couple as a retreat or for all year living. The price of $128,000. is open to offers. (MLS). NOTE: Open to View — Saturday, June 10th from 1:00-4:30. For directions or prior viewing please telephone PETER NASH 598-3321, 592-3473.

NEW LISTING
TREETOP HEIGHTS
Delightfully different! Post and beam on a hillside with a birds eye view of hills. Large living and dining rooms. Ideal for young executive entertaining, galley kitchen and powder room on main floor. Three bedrooms up, master with ensuite, four piece main bath. Fresh on the market at $88,900. and can be viewed by calling MARKIE MUNN or MARJ NAPPER at 598-3321 anytime.

PARKER AVE.
VIEWS — $79,000
Peaceful Cordova Bay, close to shops and schools. Wrap around sundeck off living-dining room featuring floor to ceiling fireplace and gleaming hardwood floors. Three bedrooms and four piece bath on main, with large rec. room, second fireplace, fourth bedroom, 3 pce. bath down. Large lot, rockeries, fish pond and patio. To view call MARIE MUNN at 598-3321 anytime.

CEDAR HILL — SHELBOURNE $56,500
Immaculate 2 bedroom bungalow with 3 extra bedrooms down. Very convenient location near shopping plaza and schools. Large living room with fireplace, modern kitchen, full basement, up to date wiring and plumbing. Low taxes. This is an excellent buy at a realistic price. To view please call JOHN BARNES 598-3321 or 598-6243.

JACK PETRIES LINE-UP OF HOMES

JUBILEE TOWNHOUSE
4 bedroom home with workshop in the full basement. 1½ baths, small court on very quiet street 100 yds from the hospital. Perfect situation for single parent working at hospital. $49,500.

324 MOSS STREET
2 storeys of large bright rooms. 1900 sq. ft. with separate entrance in-law suite and two full bathrooms. Beautiful neighbourhood close to the sea. Extremely open to offers on $50,800.

OAK BAY VILLAGE, 3 BLOCKS
Quiet tree lined street within walking distance to all your needs. 1200 sq. ft. home in excellent condition throughout. A huge and charming kitchen full of Knotty Pine cupboards. Snowblaze grounds with outstanding rockery. 3 bedrooms, full clean basemewnt, drive-in garage. Only $58,900.

BRENTWOOD BAY SECLUSION
Peaceful seclusion from ½ acre above Willis Point. Eagles, hummingbirds, arbutus, and fir trees are your neighbours. Cedar home custom designed 2½ years ago with tons of view — affording windows, wraparound deck ideal for entertaining. 3 bedrooms, gourmet kitchen, cedar everywhere. High quality carpeting underfoot. A peaceful ½ hour drive from town. Transferred Vendor anxious on $74,500 asking price.

For more details on the above homes, call JACK PETRIE at 598-8726 ((Res.) or 598-3321 (Leave message).

MEMBER RELOCATION SERVICE CANADA

MUST SELL
Private sale, I have a large older home in Esquimalt. The main floor consists of 3 bedrooms plus, a good sized living room with fireplace, dining room, full basement and all appliances including washer, dryer, and dishwasher.
The upper floor is a separate 1-bedroom legal suite ready to rent. Phone 388-5907 or view 872 Wollaston.

FAIRFIELD
Large family home or duplex, needs finishing work. Large fenced yard. Quiet T block St. 384-5181.

BY OWNER. LAKEHILL, 3 years old, large living room, large dining room, 3 bathrooms, 2 fireplaces, finished basement, $57,900. 479-6443.

ESTATE SALE. 2-BEDROOM bungalow, full basement. 10 mins. from city centre. $52,500. offers. 595-2488.

NICE THREE-BEDROOM HOME on large lot, quiet street, near all schools. 479-8729, 656-7093.

250 HOUSES FOR SALE

BOORMAN'S
612 Fort St.
386-7521
2045 Cadboro Bay Rd.
595-1535
BOORMAN INVESTMENT CO LTD.

OPEN SAT. 2-4
2655 Arbutus Rd.
Cadboro Bay
$87,900
The location is terrific, the lot is secluded, yet easy care, and the house is charming, a contemporary design, built by David Gurr with an easy care cedar exterior, sundecks, and patios. There are three bedrooms, two full bathrooms, a separate 15 ft. dining room, bright and spacious eating area off kitchen, and a deluxe recreation room (MLS).
GAIL WEINBERG
595-1535 OR RES. 477-6871

Open Sat. 2:30-4:30
2927 Richmond Rd.
$69,900
Large Family Home
Excellent Parking
Double Garage
A terrific family home located on the Lansdowne slope. This grand old home is in top condition and the main floor offers — large living room with fireplace, — 15' x 14' dining room — modern kitchen with teak cabinets, and adjoining utility room — powder room — den with fireplace — Gracious entrance hall with an open stairway leading up to four bedrooms and another bathroom in addition to the recreation room in the full basement. There is a separate double garage. (NEW MLS)
IAN BOORMAN
595-1535 Res. 592-3335

START HERE
(Saanich-Oak Bay Border)
Ideal for starter or retirement — 2-bdrm. no basement home. Stucco exterior, plaster interior, ulterior floors, only 20 years old, nice level lot with separate garage — $44,500.
MRS. O. ZACHARY
Off. 595-1535 Res. 592-2265

GORDON HEAD TREED LOT
$64,500
A large treed lot with lots of room for parking recreation vehicles. The main floor is 1251 sq. ft. and offers three bedrooms — separate dining room with sundeck off, living room with feature fireplace — in addition the full basement has two recreation rooms with a fireplace and an extra bedroom. MLS 33006.
IAN BOORMAN 505-1535
Res. 592-3335

UPLANDS NEW LISTING
$129,000
Be the first to view this quality home which has been well maintained since 1946. In addition to the home being fully insulated and having economical hot water heating, the roof has been recently replaced and the interior and exterior redecorated. The main floor offers over 2000 sq. ft. which consists of a 24.5x15 living room with a feature fireplace — separate dining room bright spacious kitchen with an eating nook and sundeck overlooking secluded rear yard — three bedrooms (master 14.8'x15' with ensuite and walk in closet). Grand entrance hall. The full basement has a fourth bedroom, third full bathroom — three recreation rooms and easy access to a double attached garage. MLS 33331.
IAN BOORMAN — 595-1535

662 PINE STREET
FIXER UPPER
A good solid little house for $33,900 o a 60'x134' lot in Victoria West. MLS 32096.
IAN BOORMAN 592-1535

CEDAR HILL AREA
EXCELLENT AREA
$45,900
A well cared for stucco bungalow — two bedrooms — living room with fireplace — dining area off kitchen — full high basement. MLS 32866.
595-1535 Ian Boorman Res. 592-3335

SXS DUPLEX
(Near St. Patrick School)
2-Bedroom, Large kitchens, gleaming oak floors throughout. Level 118' x 100' Lot with fruit trees. Excellent location close to shopping and Oak Bay Rec. Centre. Offered at $68,500.
MRS. ZACHARY
595-1531 592-2265

OPEN HOUSE
SUNDAY 2:00-4:00
4695 BLENKINSOP
Blenkinsop Valley
Operate Your Business From Home
1/4 $7,000 PRICE REDUSTION MEANS ACT QUICKLY ON THIS UNIQUE PROPERTY! A lovely 5-bdrm. family home with many features: full insulation, lifetime shake roof, w-w in LR, sep. DR, den with fireplace, kitchen with large eating area, utility and office off kitchen, 2½ baths, in-room. Sep wired and heated outbldgs. give space for business operation: all on 2½ acre. $103,000. MLS.
386-7521 PETER DUECK 721-3878
595-1535 GAIL WEINBERG 477-4467

OPEN HOUSE
SATURDAY
2:00 - 4:30
4656 LOCHWOOD CRESCENT
IN BEAUTIFUL BROADMEAD
A delightful residence for the smaller family or just two of you. A wrought iron gate leads into the lovely atrium entrence to this contemporary yet elegant home, with its sunken living room. Decorated in beautiful earth tones with golden brick fireplace, grasscloth wall paper, matched walnut panelling in the family room which is close to the kitchen, the eating area overlooks the atrium garden. 3 bedrooms, 2 full baths. Do treat yourself to a viewing of this lovely home. MLS.
386-7521 Tove Barlow 477-9859

Waterfront Contemporary
Absolute Privacy
$189,000
A PERFECT EXAMPLE OF west coast contemporary architecture. All cedar, cathedral ceilings, studio loft, massive stone fireplace, wood panel windows with such luxury extras as marble kitchen with Jen-air range, solid mahogeny panelled library, and adjacent office. To guard your treasures are locking leather lined display cabinets in dining room and large vault in office and to protect your privacy IRON GATES at the road lead through nearly an acre of fully fenced treed property. The house is situated a few steps above the beach with sunset views to Cowichan Bay. Very lovely, very unique. CONTACT
386-7521 PETER DUECK 721-3878
595-1535 GAIL WEINBERG 477-4467

Rustic Revenue
Huge Duplex
Or 4-Plex
On View Acreage
LOCATED ON A HILL AMONGST the trees. It looks like a mountain chalet but it's four large suites, two 4- B.R. with 1½ bath and two 1- bedroom with bath plus large workshop and utility room for expansion. Only one year old with low, low taxes. Fully rented. An excellent investment at $130,000. MLS 39393 Call:
386-7521 PETER DUECK 721-3878
595-1535 GAIL WEINBERG 477-4467

250 HOUSES FOR SALE

BOORMAN'S
612 Fort St.
386-7521
2045 Cadboro Bay Rd.
595-1535
BOORMAN INVESTMENT CO LTD.

METCHOSIN
2 new homes under construction on 2 acre lots in a peaceful secluded setting. Get in on the planning and help choose your own designs and colours. MLS. Listed at $115,000. and $130,000.
386-7521 Tove Barlow 477-9859

COUNTRY HOME
On 5.24 acrees of treed seclusion in the beautiful Towner Park area. Kracious old timbers and an abundance of wildflowers. Small bungalow built 11 years ago, will suit someone who wishes to get away from the madening crowd. MLS. Listed at $86,000.
386-7521 Tove Barlow 477-9859

Lakeview-Langford Duplex
Brand New
SPACIOUS 3 BEDROOM DUPLEX with 2 bathrooms each side. Rent the other side and build a future. Lot size — 140 x 60. Nicely secluded off the highway. Reduced to $85,000. Try your down payment. Call:
386-7521 PETER DUECK 721-3878
595-1535 GAIL WEINBERG 477-4467

New Listing
1.94 h.a. Sooke Waterfront
Asking $75,000
LOCATED JUST PAST GORDONS Beach on Invermuir Rd. This is most attractive and versatile property. A winding wooded drive opens onto a large meadow with sweeping southerly views over Juan de Fuca. Mature orchard and wooded garden area are but two of the surprises awaiting you. There is also an old farm house and several cabins and outbuildings of little value. The vendor will consider all reasonable offers on asking price of $75,000. MLS. CONTACT:
386-7521 PETER DUECK 721-3878
595-1535 GAIL WEINBERG 477-4467

ARDENLEA
An outstanding character home with 2,700 sq. ft. of family accommodation. Lots of stained glass, and three, yes three fabulous oak-mantled fireplaces. For Mom are a large modern kitchen with sunny breakfast room plus full laundry room and powder room. For Dad and sumptuous library with fireplace and leaded glass book shelves. For the kids a huge rec. room in the basement. All this and more for only $74,500. See this fabulous new MLS today with
386-7521 Peter Dueck 721-3878
595-1535 Gail Weinberg 477-4467

COUNTRY HOME
Yet quite close to town on a large lot (96' x 192') with some country and sea views. Cozy spotless home, with oak floors and fireplace, 2 bedrooms and 3-piece bath. Full basement and drive-in garage. Country kitchen with built-ins. Listed at $59,500.
386-7521 Toye Barlow 477-9859

Close to All Amenities
Reduced $4,500
Only two short blocks to ocean and walking distance to Parliament Buildings 2 bedroom, full basement home. All services updated. 42 x 105 level lot. Now only $48,500.00 MLS. Please Call:
386-7521 DEL HOEGI 383-0516

Cowichan Attention Fly Fishermen
ONLY TWO LOTS LEFT NOW ON the Cowichan River, just outside of the town of Lake Cowichan. Beautiful treed property in one of the best fishing spots on the river. Lot 9 on the north bank is 2.33 ha. with road in as $36,000 and lot 25 directly opposite is 1.898 ha. at $33,000. If you buy now you will still be in time for the rainbow run.
386-7521 PETER DUECK 721-3878
595-1535 GAIL WEINBERG 477-4467

BELOW APPRAISED VALUE
3 Brs. — 2 Bathrms.
$33,500
(New Listing)
Move in and enjoy it or rent and let someone else enjoy it. Attractive two-storey townhouse in well-established and PROFESSIONALLY MANAGED complex with playground for the little ones and big controlled outdoor SWIMMING POOL for the whole family. Near school, bus and shopping centre. 2 pce. off entrance hall and 4 pce up. Laundry off kitchen. Approx. 1200 sq. ft. Big 24x21 rear patio with high fence. CLEAR TITLE.
383-2700 JOHN PLATT 386-7521

$44,900
4 BEDROOMS
$2,000 DOWN
Drive by 3320 Cook St. ½ way between Quadra and Maplewood. See this attractive Tudor bungalow. It's bigger than it looks. 2 bedrooms main, 2 bedrooms up. F.P., new carpet. JIM RANSON, Westgate Rlty., 388-9941, 479-5910.

LAST CHANCE
QUALITY BUILT HOME
Only one left at $44,150. Floor to ceiling fireplace, quality carpets and lino in nicely co-ordinated colours. 3 bedrooms. 1260 sq. ft. on large lot. A.H.O.P. duplex, close to amenities. 642-5390 or 386-6634.

OPEN HOUSE
1-5 Sat. and Sun.
Brentwood Bay, 1268 Kanute Way, weekend special, only, $59,900. 5 years old, 3 bedrooms, finished rec. room, extra room in the basement and garden planted. 652-3046.

CLOSE TO FERRY AND airport. Lovely ½-acre treed lot with 3 almost 4 bedrooms finished, living room — floor-to-ceiling fireplace — nice dining room and kitchen, 1½ baths. Needs some paint. Good buy, $62,000 (offers). Must sell immediately. 656-2760.

BY OWNER $41,900 WITH LOW down payment. Sound 3-bedroom house, (1200 sq. ft.), Mt. View area. Completely renovated. Updated plumbing and wiring, new electric heating system, fireplace, new wall-to-wall throughout. To view anytime phone 479-5896 or 479-2920.

BY BUILDER, 2 STOREY house, 4 bedrooms, Spanish style, sunken living room with fireplace, separate dining room, family room with fireplace, 2 bathrooms, big kitchen with oak cabinets, circular stairs all in 2200 sq. ft. living space. 5 minutes to downtown. 655-2278.

$44,500
OAKLANDS AREA
3-bedrooms, ¾ basement, corner lot. Close to school, park, Sears and hospital. Fenced back garden. By owner, 598-5836.

OAK BAY
2 bedrooms, den, large kitchen, separate dining room, living room with fireplace. Separate garage-workshop. Nice lot with fruit trees, private sale. $53,900. 595-1756 after 5 p.m.

NEW SOUTH OAK BAY HOME
2183 McNeill Ave, 3 to 4 bedrooms, 2 fireplaces, dishwasher, vacufloor, quality floor covering, covered mezzanine and boat parking plus double carport. $79,000. 598-1709.

VIEW ROYAL. 3-BEDROOM, full basement home on large lot. Located near new Hospital. Immediate possession. Priced $58,900. Make your offer. Call 479-3944 after 5.

CADBORO BAY. CHARACTER cottage, adjacent to beach, shopping, transportation, and schools. Cash client. $53,500 firm. 477-4263.

DIRT CHEAP BECAUSE IT'S just that! Drive by 408 Raynor and make us an offer. We'll even throw the car in! No agents. 477-7050.

250 HOUSES FOR SALE

B.C. LAND AND INSURANCE AGENCY LTD.

DO YOU PREFER QUALITY?
My friends call it, "UNIQUE AND DISTINCTIVELY DIFFERENT" Fable cottage architecture, (2 years old) Immaculate and - or impeccable condition!! Park-like atmosphere amongst trees and gardens. (11,459 sq. ft. lot). Quiet back yard seclusion with sundeck. Interior features 3 bedroom (16x16 masters), 2 baths (3 pce. ensuite), spacious L.R.-D.R.-F.P. layout, family room, large kitchen with extra cupboard, quality W.W. throughout and loads of street parking. 624 Kildew in Colwood and just a sweetheart to show. Vendors have purchased. M.L.S. 32837. Asking $69,500. 388-5555, Chummy Crabbe 479-7998.

Byron Price and Associates Ltd.
OPEN HOUSE
1026 Greenridge
SAT. 2-4:30 P.M.
LOCATION EXCELLENT (a quiet crescent off Quadra St. and off Saanich Rd.) — near Quadra centre and shopping. Price $59,900 — large mortgage — low down payment. You'll be delighted with this 1-year old — 3 bedroom home with basement ready for development. Beautiful cabinets in kit. — corner fireplace in living room — dine and look out the sliding glass doors over the sundeck at the most peaceful setting of trees. Very fast possession. Drop in and get a real good deal. MLS.
383-2458 Gladyce McLure 383-2486

OLD WORLD CHARM PLUS REVENUE ASKING $53,500
If you like natural wood panelling and beamed ceilings, then you must see this older and most attractive home in quiet cul-de-sac off Esq. Road. Over 1,300 sq. ft. on main floor. It features formal dining room, 15x14, 19x16 liv. room spacious 13x18 kitchen, 3 bedrooms and large 4-pce. vanity bath. Luxurious wall-to-wall gold shag throughout. In-law suite down is rented (as is) for $100.000 which could be doubled with fed. grant available for renovation. Attic could also be developed into new suites. Lot size 52x137, '77 taxes $260.00 net. This interior is a must see and will sell quickly at above price. M.L.S.
CALL L. MARSHALL
385-9765 or res. 479-3234

BRITISH AMERICAN REALTY LTD.

1990 SQ. FT.
$48,900
A must sell situation. This is a no-step home with 3 bdrms. L.R. with F.P., D.R. with patio off, large kitchen, rec. room and new wall-to-wall. Located on a 70x150 fenced lot in Glen Lake area. Make your offer.
RANDY SMALL
LEE WORBEL
386-6275 (Pgr 654)
385-1431

ESTATE SALE
3350 RICHMOND ROAD
ATTENTION!
CONTRACTORS AND HANDYMEN!
This property is completely run down and quite dilapidated and is in need of somebody who is possessed of a reasonable amount of imagination and elbow grease. Would make a set of tools. The price is $45,000 and in our opinion the lot is worth close to that. Why don't you drive by, go inside a poke around and phone me if you are interested?
Eric Charman
CHARMAN PACIFIC REALTY LTD.
385-9765

UNIVERSITY
$76,900
3950 LARCHWOOD, 2-year-old, five-bedroom, CUSTOM BUILT SPLIT LEVEL. Master bedroom has extra large 3-pce. en suite. 2nd brick fireplace in family room. Also suitable for 2 bedroom in-law suite. Pleasant views, quiet neighborhood — smaller than it looks, 2 bedrooms main, 3 bedrooms up. F.P., new carpet. JIM RANSON, Westgate Rlty., 388-9941, 479-5910.

LAST CHANCE
QUALITY BUILT HOME
Only one left at $44,150. Floor to ceiling fireplace, quality carpets and lino in nicely co-ordinated colours. 3 bedrooms. 1260 sq. ft. on large lot. A.H.O.P. duplex, close to amenities. 642-5390 or 386-6634.

253 COUNTRY HOMES and PROPERTIES

LOVE HORSES?
BIG HOUSES?
This Central Saanich property can stable up to 32 horses and on the surrounding 2 acres are 8 paddocks and a ¼ mile quarter horse exercise track. The charming old home has entertainment sized living and dining rooms and there is a fireplace in master bedroom while on the 3rd floor there are two studeo attics. Asking $169,000. M.L.S. 29719.
477-1841 Ron Wentzell 652-2594
Block Bros. Realty Ltd.

GROWING CHILDREN?
This is for growing children who have a hobby. Maybe a garden? Small goats? Few birds? rabbits? chickens? 1.98 acres. And its right near the school. 1700 sq. ft. rancher home 4 bdrms and rec room. Small barn and riding ring. Well-established. Municipal water. Asking $93,000. See it with LOUISE WILTERMUTH 477-6307 FLO PELLING 381-8024 CASTLE PROPERTIES 386-6164.

10 ACRES
MINI FARM
Situated in Metchosin and offering privacy and seclusion. Large family type, split level home. Well built barn 20x46 with hay loft and workshop. Ideal for horse lovers. Vendor must sell — reduced to $112,900. Try any reasonable offer.
478-2561 / BILL LEWIS 478-5819
478-1361 Norma Saunders 478-9182
BLOCK BROS. REALTY LTD.

ALBERT HEAD
1.6 ACRES
All in pasture and garden. Excellent area for horses or mini farm close to beach and many parks. Spacious 3 BR home with full bsmt. and sea glimpses. Large workshop with heavy duty wiring. Reduced to $79,900. MLS.
478-6561 BOB PAUL 478-2477
BLOCK BROS. REALTY LTD.

ARDMORE!
Custom specialty residence for those appreciating quality. 3 bedrooms with full ensuites, sea glimpses. $155,000.
JEANNIE DEWHURST 384-8001 or Res. 658-8980, Royal Trust

SHAWNIGAN BEACH ESTATES
Lot on Lakeside off Renfrew Road. Priced for quick sale at $15,000. Phone C.L. Buzzi, Fraser now at 386-8411 or 595-5672.
J. H. Whittome & Co. Ltd.

GORDON HULME LTD.
SIDNEY-SAANICH PENINSULA
656-1154 2444 Beacon Ave.

253 COUNTRY HOMES and PROPERTIES

Lorenzen REALTY LTD.
50 Bastion Sq. Bus. 383-4151

SOOKE KEMP LAKE
Seclusion and tranquility is yours on two lots of Ac. Warm, and comfortable this 3-bedroom home is truly spacious. Gardens grow beautifully here. $49,900.00.
BETTY SHEPHERD
388-5464 Pager 704

3.47 Acres
This delightful property fronts on both Wallace Drive and West Saanich Road. Nicely treed with pastoral and mountain views. Zoned A1 Rural, good water supply.
BETTY SHEPHERD
388-5464 Pager 704

Spectacular Views
5.2 Acres just 9 miles north of Nanaimo on a quiet road in desirable area. Waterfront giving superb views, over the Gulf of Georgia. Live in seclusion or hold for early subdivision potential $85,000.00
BETTY PHERHERD
388-5464 Pager 704

Ardmore Drive
.75 Ac.
Wooded and beautiful with some seaview and good water supply 119 ft. on Ardmore drive, 100 ft. on Braemar Rd. so close to beach, park and golf course you can be there in less than five minutes an area of fine homes, peace and quiet. Just $36,900.
GRAY LORENZEN
388-5464 Pager 728 or 652-1038

SAANICH SECLUSION
$82,900
Perfect setting minutes from town offers. Two lovely acres and an owner-built, nine-year-old full basement home. Up the winding driveway at the end of 8 peaceful countryside. MLS 31439. Call CHRIS GREIG, 478-5953, or BEN GREIG, 598-3105, or CASTLE PROPERTIES, 386-6164.

Central Saanich Secluded Acreage
Located off the beaten track, we have 2 acres for $37,950 and 5 acres for $67,900. Partly cleared, partly treed, nice stream, and lovely atmosphere. New listings with BEN GREIG, 598-3105, or CHRIS GREIG, 478-5953, or CASTLE PROPERTIES, 386-6164.

LARGE FAMILY MINI FARM
¾ acres with 2-year-old home, plus self-contained in-law suite, separate guest accommodation and a great workshop. Large garden and fruit trees. Saanich West. Priced to sell at $84,900. New MLS 33420. Call CHRIS GREIG 478-5953, or BEN GREIG, 598-3105, or CASTLE PROPERTIES, 386-6164.

DEEP COVE HOBBY FARM
Fabulous split-level home on 2 acres with new barn, fenced and cross fenced. Perfect setup for gentleman farmer. For details call CHRIS GREIG, 478-5953, or BEN GREIG, 598-3105, or CASTLE PROPERTIES, 386-6164. MLS 32840.

SAANICH-2 ACRES
Bright 2 bedroom no-step home 1 mile from Butchart Gardens. Sloped, nicely landscaped lot with fruit trees and excellent garden soil. Driveway to car garage. Priced at $59,900. MLS 32430. To view call
382-9191 BILL SANDERS 479-3394

SHAWNIGAN LAKE
Hugh on a hill surrounded by trees quality home with over 2,000 sq. ft. of living space. Two gorgeous fireplaces, huge sundeck, loads of parking. Close to village. $76,500 MLS. (24 Hrs.) 382-9191.
IRENE VAN 592-9194
FRANK SALE 385-0774

THE PERMANENT
HOBBY FARM
$109,500
Lovely secluded and pasture 5 acres property in the West Burnside area. Newer type 3-bedroom Tudor family home featuring custom made Heatilator fireplace in living room, country style kitchen, separate dining room, large den with beamed ceiling, large sundeck off living room plus patio. Extra room for development could lend itself for in-law suite situation. 2-stall horse barn, chicken house and sheep barn. Ideal property for livestock. For more information phone FREDDY STARKE, 385-5164 or 479-3865. CASTLE PROPERTIES.

HOBBY FARM
Home plus cottage on 4.85 acres. Partly cleared, ideal for a horse. Well kept spacious 2-bedroom, stucco bungalow with full basement. Carpeted living room is 22'x14', big, bright kitchen with appliances. Separate 20x24 self-contained guest cottage with adjoining 30x12 workshop and large sundeck. Lots of trees for privacy. Good supply of water. Quietly located near Sooke Village. Asking $74,900. Trades considered. Bob Van Dyk 386-3585, Res. 479-5264.
Victoria Realty Ltd.

FEELING CRAMPED?
The next door neighbors are fighting, the neighborhood kids are screaming, their dogs are barking, this is the time to move to the country. This large country home in N. Saanich on 4.5 ACRES is going for $149,900. Large rooms, 3 baths, 10 potential bedrooms, all of this and you can't hear or see your neighbours. MLS 33426.
386-3124 KEN POSKITT 477-0371
Seaspray Properties Ltd.

CENTRAL SAANICH
5.56 acres of cleared farm land. Fully fenced 4-bedroom, 3-bedroom full basement, which is fully developed. Large workshop and horse stalls. Priced at $129,000.
Canada Trust, 595-5131
KRIS GUDJONSSON
721-3571 (Victoria)

MINI HOBBY FARM
Just reduced by $4000 to effect quick sale. Ranch style 2 or 3 bedroom home with large living-dining room country style fireplace, fully modernized kitchen and bathroom. Large almost double garage. Chicken house for 100 chickens. Pigpen fully fenced .92 acres. All yours for $48,900; try your down payment. FREDDY STARKE, 386-6164 or 479-3865. CASTLE PROPERTIES.

SHAWNIGAN LAKE
154 feet lake front across road. Wharf, ½ acre, 2,700 sq. ft. Wrap around sundeck, workshop. Best view on lake. Good assumable mortgage, $74,000; Phone 743-2330 eves.

PANORAMIC SEA VIEWS
Exceptional value plus 5 year warranty on this brand new home, at 8854 Pender Park Drive, in Dean Park Estates, $115,000. To view, 652-1673 or 652-4155.
H.R. MITCHELL CONST. LTD.

6 ACRES, MODERN SPLIT level executive style home. Over 50,000 sq. ft. producing greenhouse. Farm it yourself or lease it out. $169,000. Owner has other interests. P.O. Box 454 Brentwood Bay, B.C. V0S 1A0.

OPEN HOUSE BY OWNER, 2760 Dooley Road, Saturday and Sunday 1-4 p.m. 3 year old house on 2.5 acres in Central Saanich. Large workshop, barn and fenced. Asking $129,000. 652-3506.

LARGE WATERFRONT HOME on the Sunshine Coast, Powell River, B.C. Write R. Kirkpatrick, Box 9, Scotch Fir Point Rd. Powell River B.C. or phone 485-5830.

SEA VIEW NORTH SAANICH
1 acre near the beach. Quality home built 1974; flat, usable land. $79,800. Owner, 656-3045.

3-BEDROOM SHAWNIGAN HOME on 1¼ acre. 1½ years old. 1225 ft. Fireplace, extras. $49,900. 743-6246. Message 386-7377.

253 COUNTRY HOMES and PROPERTIES

SINCE 1867 Pemberton, Holmes Ltd. 1000 Gov't. St. 383-8124

EIGHT GOOD COUNTRY HOMES MOSTLY MLS
THEY ARE GOOD VALUE and there may be room to move on the end price.
1—VIEW ROYAL: 107 Marler, about ½-acre, 2-storey, 3-bdrm., 2-bath, separate dining rm., excellent land at the back of the house and half a stream. $63,500.
2—SOOKE VILLAGE: 9 Galaxie Road (off Powiluk Cresc.), 1½ acres of good soil, surrounded by trees, subdividable in future. 2-storey Lindal cedar home, 2 bdrms., 1½ baths, 2 fireplaces, full above ground basement. $64,900.
3—METCHOSIN: 610 Libra (off Aquarius) 2½ acres steep timber, secluded cedar 2-storey chalet, 2 bdrms., 1½ baths, tremendous views, lovely garden. $68,500.
4—METCHOSIN — 5152 SANDGATE: The STAR HOME. Modern and traditional. Panelled D.R., ultra modern practical kitchen, 2 bedrms, 2 full baths, over ½-acre good soil, 1½ minutes from great sandy beach. $75,000.
5—ESQUIMALT LAGOON WATERFRONT: 3285 Anchorage. ½-acre of good grassand veg. garden. 2-storey family home with extra suite, 3 bdrms., and den on main, 3-bdrm. workshop, etc., down, total up to 12 rooms. Right on the water. Tremendous views, only $86,500.
6—METCHOSIN — 5135 WEIRS BEACH: 5135 Sandgate, about ½-acre, grass and pond, trees, lawn, LOVELY GARDEN and great sand beach for the kids. Indestructible 2 storey heavy log home with full basement. 3 bdrms 1½ baths, many extra rooms and space. Delightful European home of peace through strength. $104,000.
7—METCHOSIN: 4644 William Head Road — 3¼ acres horse farm, stables and orchard (50 apples), riding ring, 9 box stalls, etc. Good 3-bdrm Tudor style home, 2 fireplaces, 1½ baths. $107,500.
8—HIGHLANDS-MARTLETT DRIVE: Great 2300 sq. ft. one-storey home, magnificent views, on the 5-acre piece. Balance of 7½ acres has has good lake front and box stall stables. The whole at $115,800.
9—METCHOSIN: 624 Libra (off Aquarius), 2½ acres, 32 ft. swimming pool, 2-bdrm. concrete cedar and thermopane 2-storey and part basement home. 12 rooms, including in-law suite, 3 bathrooms, 3 fireplaces. MAGNIFICENT VIEWS. High ceilings to reception rooms, truly NEAT FAMILY HOME. $119,500
10—SAANICH: Just beyond the Red Barn — 355 Farmington (off Wallace). Over 15 acres, mostly rich, level grass land, with some barns and working chicken houses, riding ring. Charming 2-storey, ½ basement cedar home, 3 beds, 2 bths. Quiet views. $150,000.
11—METCHOSIN: Waterfront, 4455 Parry Cross Rd., 6 acres grass land, 50' above water level for breathtaking outlook, heated swimming pool, charming practical 1-level home, 3 bedrms., 1½ baths, separate dining rm, big greenhouse and huge workshop. Offers also considered for beach, fields all fenced. Road allowance on 2 sides. $195,000.
LAND — METCHOSIN: McVicker, Kasani or Harold Place (off Barrows and Kangaroo). 10-acre lots. Now from $34,000; offers wanted. These are magnificent lots with awe-inspiring views, timber forever and most with good soil that can be cleared. Be a land and timber investor for $15,000 down.
LAND — METCHOSIN: Bay Weirs Beach, 2 good lots, 1.2 and 1.4 acres each, one level and nearly clear, one well-treed. Each at $26,500.
DESMOND HOLMES
384-8124 478-1227
PEMBERTON, HOLMES LTD.
1000 Government Street

COUNTRY LIFE
14.6 ACRES
$149,500
4 bedrooms, 3 bathrooms, 2 fireplaces. Present owners are forced to sell this lovely 15-month-old, 2-level bungalow, TUDOR MOTIF. Lovely pastoral views beyond the observatory, about 20 miles from Victoria. Approx. 1200 sq. ft. on main featuring large living room with most attractive fireplace. Formal dining room is 12'9"x12', spacious master bedroom has 2-pce. ensuite. Lower level has nice rec. room with 2nd fireplace, finished 4th bedroom or den. 2 more roughed-in. Could be in-law suite. Att. shed, outbuildings. Good grazing land. Good holding property, may be your opportunity.
CLIFF ANDERSON, 477-3994
PEMBERTON, HOLMES LTD.
1000 Government St., 384-8124

BROWN ROS on LANSHARD
"People Helping People"

SEAVIEW ACREAGE
4.75 Acres in Central Saanich, easterly exposure with a beautiful view of Mt. Baker. 2 bedrm. home, a large garage and workshop, barn and rootcellar, fenced and cross fenced. Asking $125,000. MLS 33294.
JOE RICKARD 656-1628
CEC PEARCE 386-3808
or 385-8771 (anytime)

HIGHLAND RETREAT!
$74,900 reduced for fast sale. Choice classic custom, 4-year old tudor (1235 sq. ft.) Situated on over ¾ acre lot 100 yards from Lake Creek runs through property with abundant vegetation and wildlife, entertainment-sized DR with smoked beamed ceilings, 3 large bedrooms (master has full bath ensuite). Bright developed basement including rec. room, den, workshop. Huge sundeck.
JOHN M. HUNTER
388-6258 388-6966
CEDRIC STEELE REALTY

HANDY MAN?
Ideal property for person who wants to buy at a reasonable price and be prepared to do a lot of cleaning up and repairs. 2-bedroom home on 1.652 acres. 3 outbuildings. 2 wells. Offered at $34,500.00.
SOOKE REALTY LTD.
Bob George 642-5426 642-5670

CORDOVA BAY
3 acres of treed land, lovely modern full basement home with family room. A good investment at $140,000. Lloyd Ellis, 658-8222. Island Homes Ltd. 386-7545.

256 WATERFRONT PROPERTIES

SECLUDED WATERFRONT BETY
For writers, artists, painters or anyone desiring privacy: This 9.6 acres (3.84 ha), waterfronts properly (450 ft), with large 4-yr old log home (1850 sq. ft.) on each floor, plus 4 yr. old fenced orchard — separate caretaker's cottage and many other features — F.P. $177,000.
386-3231 Russ McDowell 382-7930
Block Bros. Realty Ltd.

MARK LANE SAANICH INLET
A waterfront lot that is a challenge but the prize will be magnificent views, deep water shoreline, access to good fishing and scuba diving areas. Price $41,500 on terms. MLS2582. Wilfred Davis 479-1667 or 656-8084.
J. H. Whittome & Co. Ltd.

NORTH PENDER ISLAND
4 waterfront lots from $30,000 and 1 inland lot with pond and access to sea at $22,500. Within 1 hour of Victoria by road and car ferry. Handy to Golf Course and Marina, protective covenants. Phone 629-3334 or write Stanley Point Estates, Port Washington, B.C.

1-BEDROOM LOOKING OVER the water, $26,900. Two 1-bedroom suites on back side. $59,500. 656-1616.

256 WATERFRONT PROPERTIES

Lakefront Lot
$29,500
Minutes from town on very quiet country lane, gently sloping one-third acre, part tested, water available. Ready for your dream home. MLS 32714. Call BEN GREIG, 598-3105, or CHRIS GREIG, 478-5953 or 386-6164.

LAKEFRONT
½ ACRE
Twenty-two year old home overlooking beautiful waters. Home features 2 or 3 bedrooms, large living room with feature fireplace, part basement and mbre. MLS 32320. Asking $57,900. Call CHRIS GREIG, 478-5953, or BEN GREIG, 598-3105, or CASTLE PROPERTIES

258 CONDOMINIUMS

david burr LTD.

653 FORT ST. 384-9335

LOOK
ONLY $39,900

OPEN HOUSE
104-1050 PARK BLVD.
SUNDAY, 2-4:30 P.M.
A lovely one-bedroom suite in the Eastpark opposite Beacon Hill Park, and close to an excellent shopping centre.

JOHN TODD
384-9335 598-7849

LESS THAN COST!! CRISIS SALE!!

—OWNER LEFT CITY MUST SELL DELUXE 2 BR + BTHRM MODERN CONDO-HOME. HIGH SEA-VIEW, QUIET LOCATION OFF LAMPSON ST. PRICE CUT TO $35,500, M.L.S. VACANT, IMMED. POSSESSION. LOW DOWN PAYMENT.
Peter Forrest, Ker & Stephenson
385-3411 or 658-8738 (home)

SPENCER CASTLE

OFFERING
Luxurious Living
IN A EXCLUSIVE SETTING
Special Features include:
—Views with park like setting
—Luxurious interior appointments
—2 bedrooms, 2 baths
—steel and concrete construction
—heated pool, saunas, entertainment rooms.

Open Daily
1:30-5:00 p.m.
OR CALL
386-6762 384-4013
LANDMARK PROPERTIES LTD.

AHOP — 8%
830 Esquimalt Rd.
from
$450 Down with B.C. Grant
$219 Per Mo, Principal, Interest and Taxes
INCOME OF $700 OR MORE QUALIFIES
1 Bedroom from $28,900
2 Bedrooms from $34,700
OPEN WEEKDAYS 9-12, 1-4 P.M.
SAT. AND SUN. 1-4

1070 Chamberlain
(Off Oak Bay Ave.)
3 Bedroom Townhouses from $45,000
$1250 DOWN WITH B.C. GRANT
Legal Fees Included
Many special features in both properties. Each unit includes Hot-Point continuous clean range, frost free fridge, exceptional carpeting. OPEN 1-4 P.M. every day including weekends.

Byron Price and Associates Ltd.
385-2458

$25,900
START HERE TO ENJOY! This modern condominium suite makes an ideal retirement home. Close to buses, sports, shopping and just a pleasant stroll to waterfront park. A private patio entrance lets you live in your own style. Three bedrooms gives scope for hobby rm. and den. Think about rising rent costs. Fridge, stove and drapes included. MLS.
TO VIEW THIS HOME CALL
Brimblecombe
477-7291 384-8075 (Pgr. 969)
D. F. H. REAL ESTATE LTD.

Beautiful
VILLA ROYAL
RIGHT ON BEACON HILL PARK. Sunny, cheerful and large 2-bedroom PLUS den with two 4-pce. baths. OVERLOOKING THE PARK. Penthouse billiard and games room, swirlpool and workshop.

Also 1-bedroom at $27,900

Don't wait, call LORETTA HOGARTH, 479-3537 or 592-2407.
WHYTE & GOWER
OAK BAY PROPERTIES LTD.
2227 Oak Bay Avenue

OPEN HOUSE
104-1040 Rockland Ave.
Tues., Sat. 2-4 p.m.
$28,700
Price reduced to make this immaculate one bedroom condominium one of the best buys on Rockland. Twin size bedroom, formal size dining room, spacious living room, stove, fridge, sundrapes, etc. Vacant, immediate possession.
Emil Izik
Izik Homes Realty 383-8522

JAMES BAY SEAVIEW
There are condo's and there are condo's with just a little bit more and this happens to be one of them. Spacious 1241 sq. ft. 2 bedroom 1 blk from the ocean with seaview, fireplace, 5 appliances, sauna, swirl pool, games room, super construction, 3rd floor corner suite, plus much more. For more info or to view contact BILL KOZAK at 386-6164 res 385-0035 or 388-6275 pager 2880. CASTLE PROPERTIES.

FAIRFIELD $27,950
DREAM 1 BEDROOM
BEST BUY FOR 1978
SOUTH WEST CORNER STE.
PRIME CONDO LOCATION

FAIRFIELD $43,950
CHOICE 2 BEDROOM
ONLY 1 YEAR, 1½ BATH
SUIT LOW DOWN PAYMENT
LOW INTEREST FINANCING
HELEN OR TED 477-7750
BOWDEN REALTY 383-5524

TRADE
Your boat or car as part of downpayment on this luxurious 1-bedroom suite on the 17th floor in ORCHARD HOUSE. You will enjoy spectacular views, all conveniences of today's modern life and at an affordable price. Only $33,500
MLS 33355.
595-1535 MRS XACHERY 592-2265
BOORMAN INVESTMENT CO. LTD.

$30,900
FAIRFIELD
Sunny one-bedroom corner suite, southern exposure, excellent location. Walking distance from town and park, low monthly assessment and taxes. 388-7955.

1 BR, CONDOMINIUM, OAK BAY, one block from the sea. $37,000. Phone (collect) 754-7467.

ONE BEDROOM, SIDNEY waterfront block, only $21,500. Owner 642-5130.

258 CONDOMINIUMS

SWINERTON'S
REALTY WORLD®

LOVELY
FAIRFIELD
2 Bedrm, Condo
935 Fairfield
Close to Park and City — Double plumbing — 2 balconies. Over 1100 sq. ft. — Underground radio controlled parking. Full price $45,900.
DICK JAMES 385-2481, 592-2139

SOUTH OAK BAY
Now is the time to think of your retirement, what could be better than high on the WATERFRONT in a cosy 2-bedroom Co-Op with a large living room and a view of Mt. Baker and all ocean activities through the large wrap-around window. A must to view. Exclusive Listing. Offered at $73,500. Please call: MRS. HELEN WEBB 477-3095, 385-2481
G. M. HOWARD HODGES 598-7166
Swinerton Stewart Clark Ltd.

JACK MEARS
OAK BAY REALTY LTD.
Where Trust is the Basis of all Business

OAK BAY
1550 square feet of deluxe living area a few minutes walk from the Village and the sea. Dining room, den, two large bedrooms and two bathrooms. Price $76,000. For appointment to view call PAT STYLES at 598-3321 or 592-7405.

ONE BEDROOM
WITH VIEWS
$23,500
Top corner suite facing south with views of the Olympics. New carpets and drapes. Thermopane windows. Low upkeep and taxes. JACK MEARS, 598-3321.

Member Relocation Service Canada

PARK PLACE
2605 Windsor Rd.
Park
at Windsor Park and Newport
Oak Bay
VICTORIA'S MOST EXCLUSIVE APTS.
ONLY 4 LEFT
All suites have the finest appliances, dishwasher, garburator, indoor pool, hydro, swirl pool, steam room, sauna, exercise and party room. Underground parking, controlled entrances.
PRICES FROM $95,000 UP
View by appointment only
Phone 598-2411 or
answering service 385-0991
GREENBANK DESIGNS LTD.
Note—We have 2 rental apts. available.

BELOW APPRAISED VALUE
3 BRs — 2 BATHRMS
$33,500
(New Listing)
Move in and enjoy it or rent it and let someone else enjoy it. Attractive two-storey townhouse in well-established and PROFESSIONALLY MANAGED complex with playground for the little ones and big controlled outdoor SWIMMING POOL for the whole family. Near school, bus and shopping centre. 2-pce. off entrance hall and 4-pce. up. Laundry off kitchen. Approx. 1,200 sq. ft. Big 24x21 rear patio with high fence. CLEAR TITLE.
383-2700 JOHN PLATT 386-7521
BOORMAN INVESTMENT CO. LTD.

CLOSE TO WATERFRONT
Lovely two-bedroom corner suite with real fireplace. Also deluxe appliances and washer and dryer in suite. 1½ bath, controlled entry, sauna and swirlpool, rec. room with pool table, etc. Workshop in suite storage room and locker. Close to shopping! MLS. Listed at $48 000.

WESTERLY EXPOSURE
Cozy, two-bedroom top floor suite with sky lights, fireplace and 2 balconies facing the view in lovely quiet building with sauna swirlpool, workshop, etc. Close to lovely walks by the Gorge waterway. All appliances and washer and dryer included. MLS. Listed at $49,900.
385-7521 TOVE BARLOW 477-9859
Boorman Investment Co. Ltd.
612 Fort St.

THE TOPS
Spencer Castle
Best views and rated the best suite in Phase 2 of Spencer. Superb building of concrete and steel with hot water heating. A delightful place to live with the privileges of guest house and pool plus the beautiful gardens. All appliances included. Don't delay—see it soon. Price $90,000, Exclusive. Wilfred Davis 479-1647 or 658-8844.
J. H. Whittome & Co., Ltd.

DELUXE
2-BDRM. CONDO
Spacious corner unit away from street noise. Excellent condition, large attractive master bedrm., 2-pce. ensuite, better than average closet area, quality appliances, w.w., attractive surroundings. Quick possession can be arranged.
RACHEL PARSONS
CASTLE PROPERTIES
386-6164 479-8963

WALK TO TOWN
$28,500.
Lovely, 1-bedroom suite in concrete building. Quality carpeting and nicely decorated. Pool, sauna and underground parking. Purchase a leasehold interest for $28,500 with an excellent assumable first mortgage.
DAVID BILLINGHAM
386-6258 598-6029
CEDRIC STEELE REALTY

REAL WATERVIEW!!
Wake up and enjoy the view of blue waters and sailing ships. Sparkling large one-bedroom condominium. Asking $34,900. Call Marguerite or Ted Hobbs, 386-3494 (24 hrs.).

CENTURY 21 Western Homes
1037 Cloverdale Ave. 386-3494 (24 hrs.)

$24,900
Main floor condo., bachelor suite, good design. Stove, Fridge, and dishwasher included. Bldg. 4 yrs old. MLS 32549.
386-8441 Bob Johnson 592-3573
J. H. Whittome & Co., Ltd.

FAIRFIELD
Luxury 2 bedroom suite with 2 balconies and 5 appliances. Owners may consider house in trade. $52,600 MLS.
JUNE HOUGHTON, 477-6185
NATIONAL TRUST 595-2121

WHY RENT?
Be secure in your own quiet, solid 1-bedroom suite. Fridge, stove, drapes, carpeting, private sunny balcony. Only $1500 down. Call owner with your offer on $27,500. 592-7813.

ORCHARD HOUSE
Few 1 and 2-bedroom suites left to sell, leasehold or rent in this large block near Beacon Hill Park. All the usual facilities. Phone 382-4650.

SPENCER CASTLE, BY OWNER. Phone for appointment to view, after 5 p.m., 382-4996.

$22,850 bachelor pad, 1 bedroom condo for young or old. Name your terms or trade. 477-7750.

258 CONDOMINIUMS

NEW LISTING
South/East Exp.
2 Bdrm. - Ensuite
$42,500 MLS
The owners of this immaculate CORNER ste. are moving east and offer this ONE-OWNER delight for your serious consideration. The eastern D.R. WINDOW allows sought-after brightness in the kitchen with b-i dishwasher. The southern exposure in L.R. and bedrm provides a cheery feeling throughout this SUPERBLY LAIDOUT and tastefully rececorated home. Don't delay — Call TODAY!
DONNA FOSS
477-7291 384-8075 (Pgr. 504)

ONE OWNER
2 Bdrm. - Ensuite
Super Fairfield
Illness forces sale of this LIKE-NEW, beautiful CORNER ste. featuring large L.R.-D.R. with EASTERN bay window. Sensible layout provides for bedrms. at either end for maximum PRIVACY. Wide, carpeted kitchen. Spacious balcony; UNDERGROUND parking; WORKSHOP; excellent storage $45,900. MLS. You owe it to yourself to see this one! Call
DONNA FOSS
477-7291 384-8075 (Pgr. 504)

DECORATOR'S DELIGHT!!
EXCEPTIONAL ste. with one bedrm. and SUPER DEN. Well-sized rooms in this lovely home add to its overwhelming appeal. Sliding doors to ise. BALCONY, kitchen with b-i, DISHWASHER. Excellent storage. Full facilities in WELL MAINTAINED bldg., $34,500. MLS Call NOW to view with
DONNA FOSS
477-7291 384-8075 (Pgr. 504)

1 BDRM.
SUPER VIEWS
EASTERN EXP.
$32,500 MLS
Angular walls add to the airy spacious feeling in this designer-decorated delight! From the L.R., bdrm., and balcony, one is treated to an unobstructed view of exciting tennis matches. Super closet and storage area, laundry facilities conveniently located on same floor. Large BALCONY for sunny furnishings incl. stove and fridge. UNDERROUND parking. $32,500 MLS. See this SPECIAL HOME with
DONNA FOSS
477-7291 384-8075 (Par. 504)
D.F.H. REAL ESTATE LTD.

1440 BEACH DRIVE
THE MOST PRESTIGOUS ALSO ONE OF OUR FINEST CONDOMINIUMS. BUILT TO LAST OF BRICK AND CONCRETE, THIS UNIT HAS AN INCOMPARABLE, UNOBSTRUCTED PANORAMA OF THE OCEAN, MARINA, THE ISLANDS AND MT. BAKER. THE SUITES, 1,480 SQ. FT., WERE DESIGNED AND FINISHED WITH UNCOMPROMISED QUALITY. A SPACIOUS ENTRY IS YOUR INTRODUCTION TO THIS DELIGHTFUL APARTMENT-HOME WHICH FEATURES: ENTERTAINMENT-SIZED LIVING ROOM-DINING ROOM; LARGE MASTER BEDROOM PLUS A DEN OR GUEST BEDROOM OFF THE ENTRY HALL; 2 FULL BATHROOMS' 3 APPLIANCE KITCHEN AND GARBURATOR; IN-SUITE LAUNDRY AND LOADS OF STORAGE. AS YOU WOULD EXPECT THE BUILDING HAS SECURITY CONTROLLED UNDERGROUND PARKING AND ENTRY, BILLIARD ROOM, WORKSHOP, SAUNA AND HYDRO THERAPY POOL. A NEW EXCLUSIVE AT $131,900 WITH MURRAY LAWSON. CALL ANYTIME 388-6275 AND ASK FOR PAGER No. 2478 OR PARK PACIFIC INV., 383-4124.

DALLAS PALACE
Yes you can reign over this 1,600 sq. ft. TOP FLOOR, SEA VIEW condominium. Offering 2 large BRs with master ensuite. Bright kitchen with eating area and sliding doors to balcony. Formal dining area and then the living room with marble fireplace, large main balcony and one of the most spectacular views of the sea and Olympics. You could toss a stone in the water right from your balcony. OODLES of storage in suite plus your own laundry room. An absolute must to see and compare. Full price $98,500.
BRYON JEEVES
477-7284 (24 hrs.) 477-6257 (res.)

EASY FINANCING
CHEAP
2 bdrm 1200 sq. ft. ground floor condo apt. This apt is in excellent shape. Freshly decorated. 4 good appliances, loads of storage. Vendor will assist on financing. An excellent start at an economical price.
386-3124 DOUG POSKITT 477-0645
Seaspray Properties Ltd.

WANTED CONDOMINIUM WANTED
Beach Drive, Dallas Road or similar location required. Not above 3rd floor. Two bedrooms, 2 baths in concrete building. Thank you.
GRAY LAITE 656-5267
SID HASLAM 477-1964
National Trust, 595-2121

WALK TO WORK
3 blocks from downtown. New on market - 1 Bedroom Condominium on 4th floor of concrete building with southern exposure. Covered parking, controlled entry. Appliance included in asking price of $29,500. Make me an offer if can't refuse!
DAVID SCOTT 385-3435
P. R. BROWN & SONS LTD.

ROCKLAND LUXURY
1 bdrm condo with large patio south-east exposure. Nicely landscaped. Smaller complex with billiard room.
JIM PARK 384-8075 Pager 493
M. STAPELLS 384-8075 pager 506
PEMBERTON, HOLMES LTD.
1000 Government St. 384-8124

Leaving country — must sell. If you are single, young or old couple, don't miss this convenient condominium, James Bay, fridge and range, wall-to-wall, no steps, oil hot water heat, attractive block, close to sea, park and shopping. $23,900. No commission to pay. 598-3737.

WOULD YOU BELIEVE
$42,500 — for a top floor 2-bdrm. condo. in South Fairfield with a southern exposure offering fantastic Mt. views. Call me and see for yourself. Peter Robarts, 388-6258, 383-3742.
CEDRIC STEELE REALTY

258 CONDOMINIUMS

STADACONA CENTRE DELUXE
2-Bdrm - 1½ Baths
With Fireplace
$59,900 - TERMS
Stadacona Centre consists of 105 luxury apartment homes, architecturally designed within TWO outstanding buildings, joined by superb-treed garden courts with fountains. Like new (only four months old — owner transferred), this particular third-floor CORNER apartment-home is located in Somerset House, WHICH IS THE BUILDING IN WHICH THE INDOOR-HEATED SWIMMING POOL AND THE BILLIARD ROOM ARE SITUATED. Other amenities include tudor library, tudor lounge, sauna, swirl pool, hobby and crafts room, full underground parking, and handy neighborhood shopping without leaving the complex. Frost-free fridge, range and continuous clean oven, and dishwasher included. As these units in Somerset House sold so quickly at the end of last year, this is a good opportunity for those who missed out, as well as for people now looking for SOMETHING SPECIAL in this price range. For appointment to view call ROBERT YOUNG. 383-9898, or 388-6275 (pager 821) or 383-4124 anytime. Park Pacific Investments Ltd.

ATTRACTIVE BRICK
2 BEDROOM — $48,500
Carefree living at its best is offered in this condominium. Insuite laundry and sky-lights in the living room and master bedroom are a few of the features of this top floor suite. Call now for appointment to view this Gorge area apartment. MLS 33251.
477-0191 JACK MOEN 658-5448
Royal Trust

MOVING TO MAINLAND
By owner, 1156 square foot above ground condominium for sale. Price, $59,900. 2 bedrooms, 2 4-piece baths, 2 patios, self-contained laundry room, ground floor facing northwest, scenic residential area, walking distance to park, legislative buildings, ocean and downtown. 385-3933 for appointment to view. No agents.

ONLY $38,900
For a 3 BR, 1½ bath condo on 2 levels. L room feature wall and electric FP, good DR area, laundry room off kitchen, well decorated thru-out, 4 appliances and drapes included. Call today to view with
HAZEL CAMPBELL 384-8001 or Res. 592-0632 Royal Trust.

ONE-BEDROOM CONDOMINIUM, Beach Dr. Sea view. Reduced $6,000. Must sell. Price $32,500. 383-3444.

259 TOWNHOUSES

PRIVATE SALE
Views, spacious townhouse, 1570 sq. ft. living area, plus 18x12 workshop-laundry, 1½ bathrooms, fireplace, basement, beautifully panelled and carpeted family room, 2 or 3 beds and den, etc. Sundeck plus secluded back patio garden, southern exposure overlooking Olympics and Nature Park, only minutes to shopping, university, secluded setting, professionally landscaped, moving, offers on $54,500. Immediate occupancy. Phone 479-9592.

ARE YOU ALWAYS ON-THE-GO?
No time for garden chores? Then this spacious and deluxe tri-level TOWNHOUSE could be your answer! Ideally planned for gracious entertaining, too. Conveniently situated in a nicely treed, natural setting, with SEAHOUR & MOUNTAIN VIEWS. ML 33503. ASKING $67,900.
385-2481 ED JUPP res. 592-1019
Swinerton's Realty World

BEST THERE IS
$51,900
Spotless 2-bedrm. (Master 14x20 ensuite) townhouse. Large kitchen, 4 appliances. Floor to ceiling fireplace, dining room, family room, double carport. Your own fenced garden. Small complex, lovely neighbors, we know we live there. Assessment ONLY $20 per month. Call Rona or John Molyard. 386-3585, res. 384-4827 Victoria Realty Ltd.

UNIQUE TUDOR DESIGN
This family townhouse has 3 bedrooms, 3 baths, family room. Lots of room for everyone. Only six different units in complex. Luxury features skylight, fireplace, quality carpet and drapes.
382-9191 JACK GRANT 477-8172

THE PERMANENT
UNIQUE TOWNHOUSE
$67,900.
Elford Court, 3 B.R., plus family room townhouse, ideally conveniently located to city, Oak Bay, Rockland. 1585 sq. ft. charming Normandy Tudor design. Quality broadloom thru-out, 5 appliances, old brick FP, thermopane windows plus skylights. Much more. Call now!
JOHN M. HUNTER
388-6258 388-6966
CEDRIC STEELE REALTY LTD.

FIRST CLASS
TOWNHOUSE
Superior decorating throughout. 3 bedrooms, 1½ bathrooms. Finished rec room with bar. Living rm with fireplace and patio doors onto enclosed patio. Extremely well cared for. A pleasure to see and a pleasure to own. Asking $49,900. TIM HOSKIN 384-8001 or 595-6250. Royal Trust.

UNIQUE TOWNHOUSE
Luxury unit — one of six — thermopane windows, quality broadloom and carpentry, skylight, 2½ baths, 3 bedrooms, fireplace. Covered parkway. Only $58,500.
382-9191 JACK GRANT 477-8172

THE PERMANENT
SUNTAN
on the roof top patio of this James Bay 3-BR townhouse. A totally unique, new home with 3 appliances, 4½ baths, and sundrapes already installed. Only 1 left from 9. Act fast on the reduced price of $41,900.
385-7721 386-5464 Pgr 708
VANA HOLMES
GARDNER REALTY LTD.

A GOOD INVESTMENT
Rent, or live in this 3-BR townhouse. The living room has a lovely new carpet and the sunny kitchen includes the stove and fridge. Only $26,900. Try an offer. Call:
PATTIE OR PETER BARDON
388-6258 384-3947
CEDRIC STEELE REALTY

SAANICH TOWNHOUSE
Be the first to see this well-kept 3-bedroom, 1½-bath unit in quiet complex. All large rooms. Pleasant treed outlook. Good financing on asking price of $46,900. Now MLS. Please call:
DAVID BILLINGHAM
388-6258 598-6029

SITUATED IN BEAUTIFULLY landscaped complex, this 3 bedroom townhouse features wall to wall carpet, fireplace, 1½ baths, finished rec room, workshop, patio and swimming pool. Some appliances and veg garden optional. Open to offers on $43,900. 479-3383.

259 TOWNHOUSES

Like Nature Walks With a Sea View?
You Can At
Admirals Harbour View Townhouses
Priced From $54,500
933 Admirals Rd.
FOR:
—Three bedrooms
—Fireplaces — Carports
—Basements in many
—Patios — Landscaping
—Cedar and Stucco exterior
—4½ acres of terraced Parkland
—Fully insulated
—Electric heat
—Thermopane windows
MODEL HOME
Open Daily 7-9
Weekends 1-4
VICTORIA REALTY LTD.
386-3585

SEASPRAY
PROPERTIES LTD./ REALTORS
OPEN FOR INSPECTION
Every THURS., FRI., SAT., SUN., 1:30-4. Well designed 2-bedroom townhouses.
117 SIMCOE ST.
From $45,000
Down payment as LOW AS $1250. Monthly payments as low as $210 to qualified purchasers, qualified for AHOP, including federal and provincial subsidies. TERRY POPP and TED BROWN in attendance.
SEASPRAY PROPERTIES LTD
386-3124

HAVEN'T SEEN YOUR TOWNHOUSE YET?
LET US SATISFY YOU!
—comfort, privacy and liveability of a house but very little maintenance.
—walk or bus to downtown, work, shopping and entertainment.
—small project with style and originality — 4 units, 3 left.
—2 or 3 bedrooms — 1½ to 2½ baths.
—large well orgaized rooms, fireplaces, etc.
—beautiful courtyards and landscaping.
—126 Michigan St., James Bay, near Fisherman's Wharf.
—Hart Construction 382-4112 or 388-6275 (pager 690)
Open Daily from 1-7 p.m.
$48,000 to $54 000.

BRENTWOOD
STRATA DUPLEX
MUST BE SOLD
We have been instructed by the owners to sell their half of this 3 bdrm., 2 yr. old strata duplex. With over 1300 sq. ft. of finished living area 1½ baths, fireplace, sundeck, best quality materials and finishing are just some of the highlights. You won't regret buying this one. Call today. A. J. (TONY) FAULKNER 386-3494 (24 hrs)

CENTURY 21 Western Homes
1037 Cloverdale Ave. 386-3494 (24 hrs.)

BARGAIN — GORDON HEAD TOWNHOUSE
3 BEDROOMS, 2 BATHROOMS, LR with FP, bright kitchen with balcony. Full high basement. 2 car spaces. Cul-de-sac. Asking $47,500 and open to your bid.
TIM HOSKIN 384-8001 or 595-6250. Royal Trust.

GORGE SELKIRK
Quiet and secluded good rental area 4 self contained suites 13 yrs. old large lot. Asking $88,900. Call LARRY J. QUAGLIOTTI 477-7988 or 386-6164 (24 hrs.) CASTLE PROPERTIES.

Oak Bay Townhouse
OPEN HOUSE
SAT-SUN 2-4 p.m.
1527 Yale, 2 bedrooms, 2 storey, 1½ bath, 3½ years old. Quiet location near village. $53,000. 598-7627.

ATTRACTIVE 2-BEDROOM WATERFRONT townhome available at Ocean Pines. Immediate possession, must be sold so price far below other units. Terms can be tailored to suit purchaser on good covenant. 477-5306.

TOWNHOUSE $3000 BELOW LISTED prices, in new condition, 3 bedrooms, 1½ baths, den with fireplace, private garden, covered parking. No. 5 1741 McKenzie. 477-9283.

3 LOTS SAVARY ISLAND
(one waterfront) package price $16,000. For details please call RAY SMITH 384-8001 (24 hrs) or 479-7777 (res.) Royal Trust.

A MUST AT $48,000
3 bedroom 1½ baths end-corner unit. Excellently finished. Best site in Passmore Place. Immediate entry. 479-8923.

LOOK!! ONLY $1500 DOWN, A chance to buy a 3-bedroom family unit, near REC CENTRE, shopping plaza, waterfront. Under $30,000. 477-7750.

263 GARAGES FOR SALE, RENT OR WANTED

WANTED TO RENT IN JAMES Bay area. Please call evenings, 386-7419.

265 HOUSES WANTED TO BUY

CORDOVA BAY
HOME — must have unobstructed view of Haro Strait and Mt. Baker, need not be too large, but must be in excellent condition. If you are wondering about selling, please call Vaughn Thompson at Victoria Realty Ltd., 386-3585, res. 658-8541.

MUST BE ESQUIMALT
Local businessman wants to be close to his work. Needs three bedrooms, max $50,000. Quickly call CHRIS GREIG 478-5953 or BEN GREIG 598-3105 or CASTLE PROPERTIES 386-6164.

"WANTED"
I have a serious purchaser requiring a good 2 or 3 bedroom home with an in-law suite, up to $75,000. Must be in good condition and fairly close to town. Call:
477-0191 MS. JUDY JOHNSON
388-5464 pgr 733
Royal Trust

WANT FAIRFIELD
1144 McCLURE IS SOLD
Have two genuine clients for a 2 or 3-bedroom home. Possession by fall.
HELEN OR TED — 477-7750
BOWDEN REALTY 383-5524

EDMONTON RETIREE
Requires small two or three-bedroom home in nice area. Within 5 mile radius city hall up to $60,000. CHRIS GREIG 386-6164 or 478-9953, 388-6275 pager 564 CASTLE PROPERTIES.

TEACHER NEEDS
2 Bedroom home in good repair on quiet street up to $45,000 cash. Call LARRY J. QUAGLIOTTE 477-7988 or 386-6164 CASTLE PROPERTIES.

CASH PAID
If your house is suitable for rental purposes call my Agents, Lee Wrobel — Randy Small 385-1431. British American Realty Ltd.

QUICK CASH
for your home if it is suitable for rental. Call my agent, CHRIS GREIG, 478-5953, or Castle Properties. 386-6164.

WANTED: OLDER HOME THAT needs work. Cash. Phone 652-1562.

Quick Quartet!

Printed Pattern



4832
SIZES
6-14

by Anne Adams

Wear your heart on smock top or dress—it makes such a pretty pocket! This easy-sew pattern includes elastic-waist pants and shorts, too. Choose denim, broadcloth, knit.

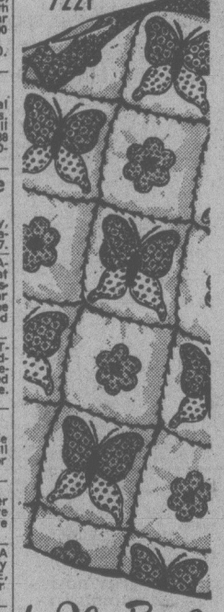
Printed Pattern 4832: Girls Sizes 6, 8, 10, 12, 14. Size 10 top, pants 2 5/8 yards 45-inch.

Send $1.50 for each pattern — cash, cheque or money order. Add 25 cents for each pattern for first-class mail and handling. Send to: **Anne Adams. Pattern Dept., 100 Crockford Blvd., Scarborough, Ont., M1R 5B4.** Print plainly size, style number, your name, address.

Look prettier on LESS MONEY—send for our NEW SPRING-SUMMER PATTERN CATALOG. See the new soft dresses, blouses, skirts, pantsuits, more. Plus-free pattern coupon. Send 75¢
107-Instant Sewing Book..$1.00
106-Instant Fashion Book..$1.00
105-Instant Crochet Book..$1.00
126-Thrifty Flower Book...$1.50

Sew 'n' Stuff!

7221



by Alice Brooks

Brighten a bed with a sew, 'n' stuff butterfly quilt!

Easy, fun to work on anywhere! Applique, stuff each section as you sew, then join for quilt. No lining, interlining, quilting. Pattern 7221: charts, pattern pieces.

Send $1.50 for each pattern — cash, cheque or money order. Add 25 cents for each pattern for first-class mailing and handling. Send to: **Alice Brooks, Needlecraft Dept., 100 Crockford Blvd., Scarborough, Ont., M1R 5B4.** Print plainly pattern number, your name, address.

VALUE packed. 1978 NEEDLECRAFT catalog. Choose from 225 designs, 3 free inside. All Crafts, Knit, Crochet. Send 75¢
Easy Gifts 'n' Ornaments..$1.50
Pillow Show-Offs.....$1.50
Stuff 'n' Puff Quilts.....$1.25
Stitch 'n' Patch Quilts.....$1.25
Crochet with Squares.....$1.00
Crochet a Wardrobe.....$1.00
Nifty Fifty Quilts.....$1.00
Ripple Crochet.....$1.00
Sew & Knit Book.....$1.25
Flower Crochet Book.....$1.00
Hairpin Crochet Book.....$1.00
Instant Crochet Book.....$1.00
Instant Macrame Book.....$1.00
Instant Money Book.....$1.00
Complete Afghans #14.....$1.00
Easy Art of Needlepoint.....$1.00
Complete Gift Book.....$1.00
12 Prize Afghans #12.....75¢
Book of 16 Quilts #1.....75¢
Museum Quilt Book #2.....75¢
15 Quilts for Today #3.....75¢
Book of 16 Jiffy Rugs.....75¢

265 HOUSES WANTED TO BUY

Wanted
South Oak Bay
2 or 3-bedroom home over 1900 square feet. Walking distance to the village. To $85,000. Possession date can be arranged to suit you. Please call if you are considering selling.
SUSAN or JACK BETTS
477-4042, 385-2481, 388-6275
pager 909
Swinerton, Stewart Clark Ltd.

PANHANDLE—NORTH OAK BAY
LANSDOWNE SLOPE
This is the area my client wants to live in. 2 bedrooms will do. 1 and ½ baths and full basement. Call me now for a fast showing
VIVIAN M. ROBERTS
477-1191 477-0281
Royal Trust

MY LISTINGS ARE ALL SOLD
And I have clients looking for homes in three different local areas. Should you be considering the sale of your home, just give me a call and you will receive prompt efficient service because "We see things your way".
JOHN LUND 384-9279
477-0191 Royal Trust

REQUIRED FOR VIEWING MID JUNE
3 bedroom, full basement, Gordon Head or other good location, but must be well kept. Very particular buyer. $65,000-$70,000.
477-0191 STEVE MOONEY 477-4197
Royal Trust

WANTED—OAK BAY
I have several serious CASH purchases for 3-4 BEDROOM HOMES in SOUTH OAK BAY — $75 — $85,000. Please get in touch if you are considering selling your home.
Residence Office
592-2723 Shelagh Hall 477-1841
Block Bros. Realty Ltd.

PRIVATE
Want older home. Will purchase for cash. 479-2209.

268 LISTINGS WANTED

FAST, ETHICAL SERVICE that will sell your home or property at a price that is fair, both to you and the buyer.
DAVID SCOTT 385-3435
P. R. BROWN & SONS LTD.

REQUIRED — HOUSE IN Gorge area, large living room, max. $44,000.
IZIK HOMES REALTY 383-8522
(24 hrs.)

FAIRFIELD PROPERTIES SELL fast with FAIRFIELD REALTY LTD. Listings urgently required. Call now 383-2244.

270 EXCHANGE REAL ESTATE

WILL LOOK AT ALL TRADES!
This commercial building shows great returns and has a strategic downtown location. Presently rented on 4 years plus 4 year opion. The asking price is at less than ten times of annual gross. Tax and insurance escalation clauses for a more secure investment. Please call for further information.
477-0191 KNUD SCHWER 477-8203
Royal Trust

TRIPLEX - TRADE
A good clean operation — 3-1 bedroom units in top shape — will trade for a small house or what have you?
386-3124 DOUG POSKITT 477-0645
Seaspray Properties Ltd.

CONDO FOR COMMERCIAL
Larger 2-BR condo with extras in quiet adult oriented concrete bldg. Sell or exchange for small commercial property. Mary Lou Lorenzen, 382-5788. H. Hegen Realty Ltd., 595-2131, 388-5464 pager 705.

Trade Your Boat
on one of these lakeshore large treed serviced building lots close in. DOUG POWELL, 386-6164, 388-7642 or 388-6275 No. 878. Castle Properties Ltd.

My client has clear title houses, wishes to trade into an apartment block (of reasonably good return). Genuine buyer. Please call me, H. Bitterman — 388-7557.
Capital City Realty Ltd.

3 BEDROOMS . DEN, FAMILY room. Rec room.. Over 2000 square foot home. 10,000 foot private lot. Many extras. Price $71,900. Will exchange for larger house or property. 652-2620.

WILL TAKE HOUSE AR WHAT have you in trade for $18,000 equity on beautifully treed, ocean view 18 acres. New subdivision in Duncan. 479-8732.

FOR SALE OR TRADE, 10-SUITE apartment in Sooke, take 30 or larger boat in exchange as part payment. 743-2069 after 6 p.m.

MOBILE HOME ON PAD IN ATTRACTIVE Sooke Park, $17 000 exchange for lot etc. in Victoria. 595-5239.

SMALL REVENUE PROPERTY for building lot or small acreage. 382-5844.

271 LOTS FOR SALE

LAGOON ESTATES SUBDIVISION
Approximately 11 miles from City Hall, located on Dutnall Road at Albert Head. Enter from Metchosin Road via Duke Road.

12 residential lots ranging in size from .69 acre to 1.83 acres. Priced from $35,000.

7 lots each have a minimum of 100' frontage on Blue Lagoon. Of the remainder most have delightful views of the water through the large fir, cedar and arbutus trees. Convenient pedestrian access to the lagoon spit is provided by way of a registered easement.

Servicing includes paved roadway with concrete curb and gutter, hydro, water, telephone and ornamental street lighting.

The location of this subdivision and size of lots provides privacy and seclusion for those who seek to escape from the conventional city dwelling.

Serviced and offered for sale by:
GENSTAR DEVELOPMENT COMPANY
1070 Douglas Street
Telephone 388-6643

WENDE ROAD
ATHLONE WOODS AREA
Just listed an A1 building lot, approx. size 70x138. This parcel has previously been landscaped and is ready to go at the asking price of $29,900. For further information please call, MLS
PATRICIA SEDGER
477-0191 479-3673
Royal Trust

½ AC. ONLY
$18,900
Lowest priced, treed ½ ac. on Melody Place on Willis Point. MLS. Call now for this bargain.
656-4000 K. DROST 656-2427
SAANICH PENINSULA
PROPERTIES LTD. SIDNEY

BIG LOTS
Both lots are nicely treed and have some views.
1). Central Saanich ¾ acre — asking $36,500
2). Near Nanaimo .49 acre — asking $8,900.
477-1841 Ron Kerfoot 652-2594
Block Bros. Realty Ltd.

RECREATIONAL LOT
Nicely treed lot, 2 blocks from Shawnigan Lake, great for residence or retreat. Offers on $12,000. Call GAIL JENKINS the
478-5561 ORANGE BIRD 478-6458
BLOCK BROS. REALTY LTD.

HOLDING PROPERTY
These 4 lots 50 x 121 will increase in value with the acquisition of sewers, water is already in. Priced at $19,500 each.
386-3231 Jean Mathieson 595-7665
Block Bros. Realty Ltd.

MILL BAY
Fantastic sea views of Mount Baker and the Peninsula. .39 of an acre, electricity and water. Alaret Road, turn left at Animal Shelter going north on Highway. Asking $25,000. 112-740-5324.

WATERFRONT LOT
Here is one of the last and the best on a lake. A buy you can't duplicate. $35,000.
386-3231 Jean Mathieson 595-7665
Block Bros. Realty Ltd.

VIEW PROPERTY
These 7 acres in Saanich offer a choice of building sites with views. $90,000.
386-3231 Jean Mathieson 595-7665
Block Bros. Realty Ltd.

SIX LOTS READY FOR DEVELopment, Brentwood area. Asking $100,000. 479-4464.

271 LOTS FOR SALE

Park Pacific
Proudly Presents
DEAN PARK ESTATES
In a class by itself, this fabulous development consists of fully serviced lots with a minimum area of 15,000 sq. ft. ranging in price from $32,000 to $44,000 in a beautiful natural setting — some with panoramic views of the Gulf Islands, Mount Baker and a parade of sailboats and ships.
Located in North Saanich, on the side of the mountain adjoining John Dean Provincial Park.
Underground hydro and telephone services; complete underground sanitary sewage system and treatment plan; underground domestic water system with 200,000 gallon reservoir for year-round water supply. Fully paved and curbed streets; fire hydrants and attractive street lighting.
Now is the time to choose your personal home site in this exclusive residential community that will carefully grow here. There may never again be a development like this on the Saanich Peninsula.
Entrance close to Panorama Recreation Centre on East Saanich Road. From Pat Bay Highway turn off at McTavish.
SALES OFFICE
656-7041
OR
George Black
382-2426
10:30-4:30
383-4124 anytime.
Park Pacific Investment Ltd.

SUN, SECLUSION AND ROOM FOR YOUR OWN TENNIS COURT
Broadmead is pleased to offer this exclusive ½ acre plus

271 LOTS FOR SALE

SWINERTON'S
REALTY WORLD®

SOOKE
Backing on and overlooking Broome Hill Golf Course. A 70' x 366' lot. On water line in an area of fine homes. Make an offer on the price of $19,000. MLS.
385-2481 SID CUSTANCE 598-7781

Willis Point
½ Acre
A spacious building lot offering sweeping west views of Saanich Inlet. Quiet, private and restful location. Asking $26,900 MLS.
385-2481 SID CUSTANCE 598-7781
Swinerton Stewart Clark Ltd.

1 ACRE
ARDMORE
ESTATES
Bordering Ardmore Golf Course off West Saanich Rd.
$35,900 to $43,900
Just 10 of these exclusive estates properties in one of Victoria's choice residential areas. Each lot is secured with proven wells, hydro, telephone, cablevision and paved roads. The one-acre lots (or larger) provide ample room for that sprawling rancher, or your garden pool, or tennis court. Absolutely Victoria's best buy in lasting value. This may be your chance to purchase a quality lot right on a Golf Course. Open for viewing Sat. and Sun. afternoon.
JACK HENDERSON 652-3157
HENDERSON REALTY LTD.

CATALINA TERRACE
A delightful lot with 180 degree uninterrupted views of the Islands, the ocean, and the shoreline to 10 Mile Point. Av. (89'x178') allows you to build a large residence one level to the street, 2 to the view. Listed at $61,000. Exclusive listing with
386-7521 Tove Barlow 477-9859

CRAIGFLOWER ROAD
2 parcels-acre and 2 acre with water frontage. Sub-dividable. Call me and I will tell you all about it.
386-7521 TOVE BARLOW 477-9859
Boorman Investment Co. Ltd.,
612 Fort St.

Waterfront
AND SEA VIEW LOTS
FROM $39,500
Saanich Inlet, 3 miles north of Brentwood on West Saanich Rd., Coles Bay. Spectacular views of Saanich Inlet from every lot. House on site, open anytime for information. 8550 West Saanich Rd. or phone 652-3191 (agents welcome).

SEAVIEW — VIEW
SEAVIEW!!!
$37,900
A 2 acre lot located in prime Metchosin area. Situated on a no-through street, high up (Bremer Heights) this parcel is already serviced with water, hydro and telephone. Act quickly on this one.
FRED LERCH
595-5131 Off. Res. 477-5120
CANADA TRUST, OAK BAY AVE.

ALMOST ONE ACRE lot overlooking sea and mountains. Water and hydro available and price of $16,900 as a bargain for fast sale. New ML.
388-4434 JOHN BUNYAN 383-7777

Level lot in an area of newer homes with 67 feet of frontage. All services. Full Price $28,900. ML 33731
388-4434 JOHN BUNYAN 383-7777
388-4434 BILL SIDHU 427-5382
WESTMONT REALTY (1977) LTD.

SOOKE
TWO BUILDING
LOTS
$17,950. Corner lot with view over Broome Hill Golf Club.
$16,950. on quiet Cul-de-Sac with Park beside. For details call:
Stan Eakin
477-7284 (24 hrs.) 479-5818 (Res.)
D. F. Hanley & Associates Ltd.

273 PROPERTY FOR SALE

37 ACRES — $69,900
Otter Point Road. 37 well treed acres. Approved for 3 lots, road in but not gravelled. Very secluded acreage. MLS 32241.
BILL PETTINGER
TERRY SMOLLETT
385-3494 (24 hrs.)
CENTURY 21 Western Homes
1037 Cleverdale Ave. 386-3494
(24 hours.)

REDUCED PRICE!
One-acre property with old house at 2305 Edgelow in Gordon Head. Can be subdivided into 3 large lots, some seaviews. Price $72,900. Offers will be considered.
112-352-9402.

4-ACRE VIEW LOT WITH cleared driveway and building site, located 4 miles past Colwood off Sooke Rd. Realistically priced at $35,000 from owner, 478-1975.

SOOKE WATERFRONT
Over 450' of waterfront, on Sooke Harbour, approximately 1 acre in Whiffen Spit subdivision. T. Davies, 388-9181.

274 PROPERTY WANTED

10.5 ACRES waterfront — breathtaking panorama — arable — timber — $117,500.
10.35 acres — adjoining — no waterfront — $67,500. Superb view — outstanding building sites — close to 17 Mile House — on Highway owner invites offer or trades.
George Breiter 478-8493 — British American Realty Ltd. 383-1431.

HAVE BUYER
NEED LAND
Subdividable land required now on or off sewer quick decision, cash if need be. DOUG POWELL, 386-6164, 388-7642 or 388-6275 No. 878. Castle Properties Ltd.

CASH
Builder — developer needs raw land, serviced land or projects at any stage of development, all areas. No projects too large or too small. Quick decisions, courtesy to all agents. Unicon Homes Ltd. 386-0130.

HAVE LAND OR PROJECT?
We are interested in buying land for subdivisions, site for high, medium or low density, or revenue projects in progress. Phone Kasapi Construction, 386-6191.

280 ACREAGE FOR SALE AND WANTED

BEAUTIFUL VIEWS OF
SEA AND MT. BAKER
Lovely 4 bedroom home, 3 baths, 2 open fireplaces, family room off kitchen, 8 glass sliding doors to wrap-around sundeck. Double attached garage plus 20'x26' workshop. 1.31 acre lot beautifully landscaped. Call
477-0191 JIM DONELLY 477-8835
Royal Trust

OCEAN PARADISE V.I.
Yellow Point area, 53 acres of the most delightful property, ¼ mile waterfront, 3 private bays, meadows and trees (once operating farm). Home, barn, and out building. Buy as a group or personal use. For details please call Al Ackerman at 388-9240 Block Bros. Realty Ltd. Evenings 112-468-7215.

LAND YOU CAN AFFORD
Compare for value. Mill Bay-Shawnigan — ¼ ACRES AND UP. From $18,500. Duncan — 5-acre parcels from $27,900. Parksville — 5-acre parcels at $24,900. Please call Al Ackerman at Block Brothers Realty Ltd., phone 388-9240 for details.

8.5 ACRE HOBBY FARM
Small 2 bdrm house, approx. 5 acres in horse pasture, 2 box stalls, tack room, running spring. Opposite Thetis Lake trailer park. $125,000.
386-3231 John John 477-8096
386-3231 Don Mills 478-6139
Block Bros. Realty Ltd.

FOR SALE OR TRADE: 2 ACRES on Demaniel Creek. 642-3688.

280 ACREAGE FOR SALE AND WANTED

$1500 PER ACRE
17.17 Acre parcel with 2nd growth timber and subdivision possibilities. Access from Sooke Road. Approx. 10 miles from Victoria.

SEAVIEW
ACREAGE
2 remaining lots, over 10 acres each, well treed, road frontage. Views over Port San Juan Harbour. A nature lovers paradise. Offers on $17,900 and $19,900 ML. For detail on above properties call:
HERB McDANNOLD
382-9191 384-6768

THE PERMANENT

WANTED
2 duplex zoned lots in good area. Must be within city or Municipal limits, close to bus and transportation.
AL Matteo 658-5027
or MARK MACKENZIE
595-4586
Royal Trust
384-8001

LAKE COWICHAN
Fully serviced level building lot on Wellington Ave. Suitable for residential or commercial purposes. Asking $14,900 ML. All offers considered including trades for property in Victoria area. ML 30519. For detail please call:
HERB McDANNOLD
382-9191 384-6768

THE PERMANENT

30 ACRES
Gently rolling countryside with its own winter lake. Older house and barns on property, ideal for horses or could be developed into Gentleman's estate. Only 13 miles from new hospital. Buy it all or get part of excellent investment. Offers on $250,000. FREDDY STARKE.
CASTLE PROPERTIES
386-6164 or 479-3866

1.18 ACRES
SAANICH
Lovely valley and mountain view from this acres lot all in pasture some fruit trees, fenced, on city water 270' of road frontage within 4½ mile radius. Excellent buy at $43,900 FREDDY STARKE 386-6164 or 479-3866. CASTLE PROPERTIES.

4 ACRES
LAKEVIEW
Just not that many around. Some trees, some cleared with a distant view of Kemp Lake. Asking $39,500. Contact BILL KOZAK AT 386-6164 res. 385-0035 or 388-6275 pger. 2880.
CASTLE PROPERTIES

3 ACRES DUNCAN
Superb home site, approx. 3 acres, 1-3 treed 2-3 meadow with gorgeous Maples. 5 minutes from Duncan and Maple Bay above Lake Quamichan. See sign on property on Lakes Rd. vicinity Wicks, asking $53,000 owner 112-534-9875.

5.7 acres in Highlands corner Finlayson Arm Rd. and Rowntree Rd. Heavily treed. Hydro on property. $68,000. Vendor will consider a house in trade. Call:
386-3231 Mary Ann Waldmann
477-5759
Block Bros. Realty Ltd.

HOME SITES
Two ten-acre parcels, paved road, $40,000 each. For more information call Grant MacFarlane, 386-3585, res. 479-8528, Victoria Realty Ltd.

10 ACRE PARCELS
PRICED FROM $29,800.
388-6876 FOR BROCHURE

14.6 ACRES FOR SALE OR trade. 477-6656.

SMALL ACREAGE WANTED TO park camper for summer. 721-3395.

285 UP-ISLAND PROPERTIES

SUMMER RETREAT
We have a lovely piece of waterfront property on Genoa Bay (Duncan-Maple Bay area), with 240 ft. of waterfront. The property makes an ideal summer retreat for a large family, lots of rooms for aunts, uncles and cousins, not to mention your friends. The building is the Old Captain Morgan's Lodge and has 2 large lounges adjoined by a dble. open hearth fireplace, plus 3 self-contained bed-sitting rooms. The property adjoins a marina and is a wonderful piece of property for summer fun, easily accessible to Victoria by car or boat. The property is zoned residential and is priced at $84,900. To view call:
A. D. WHEELER
386-2111 477-4789
MONTREAL TRUST COMPANY

MAPLE BAY
Away from the maddening crowd! — A most desirable costal community 6 miles east of Duncan, offering good beach, marinas, yacht and rowing club, tennis courts, elementary school, and peace and quiet. I have a selection of 17 lots available, ranging from ½ to over 2 acres, most with spectacular seaviews and a few waterfront. Prices range from $19,000 to $75,000.
For more information, or to view, phone Paul Osborne, J. H. WHITTOME and CO., LIMITED, 68 Station St., Duncan, B.C. 746-6161 or evenings 746-5329.

SHAWNIGAN LAKE
$12,000, Lot 7 La Garde Pl. Subdivision off Wilmot Road. Urgent sale.

SMITHERS SUNSHINE
Offers close to $30,000 needed for this excellent 64 acres.

For more information call LYNETTE DELAHUNT at 592-2407.
WHYTE & GOWER
OAK BAY PROPERTIES LTD.
2227 Oak Bay Avenue

SEAVIEWS
Very de luxe 1531 sq. ft. home on ½ acre lot with fabulous seaviews across Satellite Strait. The very best of materials used throughout. Three bedrooms finished, two more possible. Huge L-shaped rec room in the lower level with wet bar and fireplace. A very delightful area of beautiful homes. Try offers on $89,000. Call
388-4434 DAVE TAYLOR 384-5718
WESTMONT REALTY (1977) LTD.

QUALICUM BEACH
7 LOTS — $49,000
FIRST TIME OFFERED, 7 LOT PACKAGE FOR $49,000. FIFTH AND BERWICK IN VILLAGE. VERY SOUND INVESTMENT. M.L.S. 33225. 388-5555 CHUMMY CRABBE 479-7998 B.C. LAND AND INSURANCE AGENCY LTD., 530 BROUGHTON ST.

380' WATERFRONT
New listing! 6.9 acres north of Qualicum. Small comfy older home — total seclusion. Fishing at your door step — $89,900.
SHIRLEY MOLLBERG
386-2911 478-5327
Wall and Redekop Realty

5.5 ACRES, 4 MILES FROM Parksville, asking $69,500, will take $65,000 cash. Excellent water system, mountain view. Trees, pasture, garden. 2-bedroom house, third possible. Fireplace, oil furnace, wired A-frame workshop and cabin. Inquire 248-6397 or 385-0044.

5-ACRE LOTS AT NANOOSE BAY 11 miles north at Nanaimo, reduced from $35,000 to $24,900. Paved roads, hydro and phone in, well water. Phone collect to Duncan 746-6645 or Cobble Hill 743-5902. Sold direct by owner.

SHIPS POINT LOT 39, TOZER Rd., ½ acre treed land. Piped water, electrical power, perc tested. Good building lot. $9900. For sale by owner Phone Vict. 656-3083.

OLDER HOME CLOSE TO DUNcan, clean, cablevision, city water. Large living room, beamed ceiling, fireplace, 2 bedroom, bath, utility. Half basement. Oil furnace, $38,500. 112-748-2073.

LIQUIDATION SALE
Parksville, luxury appointed townhomes, assume payments and move in. Phone owner. 248-9744, 685-2910.

HIGH WATERFRONT — GABRIOla, three-quarter acre, terrific view, trees, $17,500 or nearest offer. 247-8771 or write E. Halling, Gabriola V0R 1X0.

WATERFRONT — GABRIOLA ½ acre fully serviced lot with small legal mobile $52,000 or nearest offer. 247-8771 or write E. Halling, Gabriola V0R 1X0.

285 UP-ISLAND PROPERTIES

SWINERTON'S
REALTY WORLD®
Rancher
Nelson Pre-Cut
Cobble Hill
Nicely designed 3-bedroom property on just over 2 acres. High elevation with scanning view. Phone and enquire:
ARLENE ROBINSON
746-6135
G. K. Schmidt Realty
ALAN R. WILLIS
385-2481
Swinerton's Realty World

Shawnigan Acreage
Approx. 90,000 sq. ft. of 2¼ acres of nice property close to lake yet with seclusion. Good holding property for house or cottage. Asking $17,900. Phone:
ARLENE ROBINSON
746-6135
G. K. Schmidt Realty
ALAN R. WILLIS
385-2481
Swinerton's Realty World

FOR THE DISCRIMINATING
Enjoy your own resort! Large pool and spacious and gracious 3 bedrm. home plus den, 18 miles south of Nanaimo. Large family rm. on main floor with fireplace. No expense was spared to make this a unique home. Quality and good taste throughout. Downstairs could be in-laws suite. $120,000.

BE SELF-SUSTAINING
Grow your own cows, pigs, birds and vegies! Ride your horses on the trails on these beautiful 8 acres overlooking valley and mountains. 2600 sq. ft. 4 bedrm home plus den, only 3 yrs. old. Full basmt and double garage, ideal for equipment or workshop. Barn and chicken coop. Property ½ cleared and ½ treed. Country living at its best. Asking $149,000.

Call GRETA OLSEN 245-7252 (eves) 722-2648 or write NANAIMO REALTY, P.O. Box 628, LADYSMITH, B.C. V0R 2E0.

IDEAL FAMILY
HOME
Located near Cowichan Bay with quick access to moorage and boat launching facilities. This home has over 2800 sq. ft. of superbly finished living area on 2 levels. 4 bedrooms, 3 bathrooms, 2 fireplaces, thermopane windows, concrete patio, large garden. In addition to an attached carport, there is a second driveway to a separate garage — workshop at the rear. Plenty of room for boats and recreational vehicles on the fully developed and serviced half acre lot. For further information and appointment to view please call PHIL ROTH at 748-5211 or 748-4209 evenings.
H.W. Dickie Ltd.
5835 York Rd.,
Duncan, B.C.

OPEN 2-5 SUN
2711
MILL BAY
ROAD
MILL BAY 1 acre of land 1200 sq. ft. home with full bsmt. Inlaw possibilities, 2 full baths etc. Beautifully treed lot with access to hard top road at each end of property.
BRUCE BATEMAN
477-0141 384-2827
ANDY ANDERSON
477-0141 388-6275 pger 401
THE PERMANENT

THE "HISTORY MAKERS"
WHITTOME'S
SHAWNIGAN — MILL BAY BRANCH
SHAWNIGAN LAKE, B.C.

$53,500
Immaculate better than new home in nice area of Shawnigan Lake. 3 BR., part bsmt., extra parking Call Joan Stallard 743-5311 or 743-9889.

WATERFRONT
SHELL BEACH
LADYSMITH HARBOUR
15 mins. from Nanaimo this cozy retreat with 127 ft. of easy-access beach. Nearly new cedar and glass cottage with spacious open beam living room with fireplace. Modern kitchen with eating area, 2 bedrooms, 4-pce. bath. Ocean views room back and front. Lot size over ½ acre. Only $79,500.
GORDON SPACKMAN
477-0191 477-7085
Royal Turst

VILLAGE OF
QUALICUM BEACH
Choice building lot.
96 ft. x 105 ft.
New— fully serviced subdivision.
Near golf course.
477-8071

SPARKLING MAPLE BAY
New seaview home, exclusive Arbutus Point, has everything. Hugh Jacuzzi swirl pool bath, fine cabinetry, two sundecks, 2100 sq. ft. Marinas seconds away. $80,000. Also waterfront lots $37,000. For information write or call Wood Unique R.R. 1 Duncan V9L 1M3, 748-2539 748-0796

BEAUTIFUL HALF ACRE WITH 3 bedroom 24 x 48 mobile home, permanently fixed. 14 x 21 living room with Franklin fireplace. Washer, dryer, fridge and stove. On spring water and 24 x 24 garage. 2 miles north of Mill Bay. Offers on $40,000. Immmediate possession. 112-743-5347.

12.5 ACRES, MALCOLM ISLAND waterfront, two-bedroom house, needs some repairs, large workshop, $37,000. J. Taylor, Box 271, Solntula, B.C. 973-6733.

CHOICE PROPERTY OYSTER River District, 1.66 acre, beautifully treed, river frontage, natural building site, perc tested. 479-3743 or 479-4387, Victoria.

CHEMAINUS-NEW EXECUTIVE home, assume payments, immediate possession. Phone owner 248-9744, 656-2910.

2 ACRES ADJACENT TO CAMPbell River's new post office. Excellent site for retail development. 287-4247.

SAVARY ISLAND, TWO LOTS, one waterfront, one behind, both $8500. 642-5345 or 478-5075 evenings.

BEAUTIFUL SEAVIEW LOTS IN Crofton, fully serviced. $13,900. Evenings. 748-2025.

PARKSVILLE LOT, 25 NANOOSE Avenue, 74x109, sewer, water, $11,700, 592-7287.

COBBLE HILL FARM PARCEL 61 ACRES ONLY $96,800
Good soil cleared 388-6876

NEARLY 5 ACRES ON COwichan River $27,000. 642-5782.

290 FARMS FOR SALE AND WANTED

PRIVATE SALE
Beautifully secluded 136.67 acre valley farm, two creeks for irrigation surrounded by mountains, approx. 50 acres of cleared, flat bottomland, approx. 35 miles from Victoria, 8 miles from Duncan. Four bedroom remodelled home, large old barn, and outbuildings. Mostly zoned 10 acres, fantastic holding property. Price $220,000. 746-5598.

5-ACRE RANCHETTE
By owner, level fenced property, 8-stall barn, ideal for horse owner, 4-bedroom home with two baths, den and living room withslate fireplace, located near Sidney on John Road, behind Sandown Race Track. Immediate occupancy, terms. 652-2445, 652-1194.

290 FARMS FOR SALE AND WANTED

FOR SALE 133 ACRE FARM AND buildings with cattle and machinery. North Cowichan not in land reserve. 479-7565.

293 GULF ISLAND PROPERTIES

GALIANO ISLAND
Over 2 ac. on 208 ft. sandstone beach on Active Pass, good garden soil, old fruit trees, old house. $75,000.

1 ac. fully serviced, park like, ready for building, only $18,000.

Modern comfortable family home on 2.29 ac. with large workshop, full basement, 3 bedrooms, dining rm, utility, stone FP, a.o. furnace, rec room, 2 Bthrms., microwave oven, rugs and drapes. $75,000.

Galiano Branch Office, Jean Lockwood, 539-2250.

PENDER ISLAND
NEW LISTING
937 sq. ft. custom designed 2 Br Panabode. Well constructed with 4" logs. Stone heatilator FP, mahogany cupboards. Appliances included. Separate Panabode garage. Situated on 1½ ac., ideal for gardening or keeping a horse. Quiet location. $44,000.

1200 sq. ft. 3 BR split level home on 1.05 ac. recently remodelled incl. modern kit. with built in dishwasher part basement, near beaches and marina. $49,900.

1-3 Ac. view lot, paved cul-de-sac water, power and phone. $11,000.

1-3 Ac. Building lot. 80'x200' treed, water, power and phone. $6500.

Call Manfred Burandt, Pender Island Resident. 629-3271.

HORNBY ISLAND
Rustic and cozy; modern 3 BR home, sunny ½ ac. on quiet paved road, 2 blocks to ocean. Cedar siding and workshopp. Asking only $26,300.

A golden Guilded Carpet covers the forest floor every autumn when the Huge Maple trees shed their leaves on this very fertile 1 ac. property. This parklike acreage has excellent water. Asking $.9,000 with $6,000 down. Bal. at 10% for 10 years.

Well treed 1 ac. on paved road near public well, 2 blocks to sea. Asking price $9,500 cash.

DENMAN ISLAND
A beautiful Nature Park is just across the road form this well treed 5.8 ac property. Also has plenty of log-building trees for log cabin. Asking only $25,000 cash.

Impecably kept Swiss Chalet style home on nicely landscaped 1 ac. Close to General Store and public boat launch and dock. Also includes small summer cottage. $54,500.

600 ft. Sandy Beach Front with this well wooded 13.3 Acs. This West facing has a lovely view over Tranquil Bayne Sound. Asking $44,000.

Call Gil Humphreys
537-5515 Days
or 537-2120

Salt Spring Lands Ltd.,
Box 69, Ganges, B.C.
537-5515

PARADISE
FOR SALE
$165,000
16 Acres perched near the circling eagles on the warm southern tip of Hornby Island. The home, featured in an international design journal Crafted to bring you back to the realities whith hand-peeled logs, heavy cedar shakes and glass, yet incuding such civilized touches as a bidet in one Italian tiled bathroom, Split-level master bdr., 3 guest rooms main living area with local sandstone walls, log burning FP, and gallery library. Separate studio-workshop for your own creativity on this famous artist's Island. A place to escape, to rediscover nature in your private forest, to contemplate the world across 7 million mile' ocean views. Moments from white sand beaches, budgeoning oyster beds and salmon fishing, and a ½ hour flying from Vanc'r to the adjacent private field. Sale due only to family break up. Owner will carry at 10% with 1-3 down. Further details 386-3092 or Robin Fells, Hornby Island, B.C.

PIERS
ISLAND
Just off Swartz Bay. This well treed ¾ ac. waterfront lot (128') has a terrific 1 bedrm. cottage. Quiet and secluded, westerly outlook. New MLS. Westgate Rlty. Ltd.
388-6941 JIM RANSON 479-5910

BEAUTIFUL
SALT SPRING ISLAND
14 yr. old stucco and siding bungalow. 3 bdrms, lge. LR with fireplace. Dining rm, basement fully developed with 4th bdrm. Rec rm with fireplace. Almost acre of lawns, fruit trees and veg. garden. Situated across road from St. Mary's Lake. All this for $48,900. For more info call:
386-3231 Edna Sargent 383-2202
Block Bros. Realty Ltd.

RECREATION LOT —
DENMAN ISLAND
Beautiful 3.5 acre treed recreation lot with sea glimpses close to beach and boat launch. Excellent financing available. $22,500. For further details and sketch call BETTY McFARLAND at 658-5927 or PAT STYLES at 892-7405 or 598-3321.
JACK MEARS
OAK BAY REALTY LTD.

SALTSPRING
11.26 Acres plus unfinished A Frame and large 1950 sq. ft. workshop on Ganges water supply. Try your offer or trade on the price of $42,900. FREDDY STARKE 386-6164 or 479-3866 CASTLE PROPERTIES LTD.

NEW HOME
Quality built Cape Cod house in excellent location across from level beach on Salt Spring Island. 3 bedrooms, 2 baths, garage with breezeway, lots of sun and good soil. 537-5050.

SALTSPRING
2 or 3 bedroom Cedar View Home, on over 1 acre, by owner, $39,500. 537-2245 or 537-5452.

2-BEDROOM COTTAGE, 1 ACRE, seclusion, ocean view, needs work, $27,500. 656-2309.

294 MAINLAND AND OUT OF PROVINCE

PERFECT HORSE RANCH WITH modern 18 stall barn, swim pool, large contemporary view home, guest cottage, creek and seclusion all on 27 acres near Princeton, B.C., 3 hours from Vancouver. All exc. prop. with 45 acres graze lease, fencing and water. $135,000. 736-3618, 922-6543.

TRADE
THROUGH
CLASSIFIED
DIAL 386-2121

Deaths and funerals

305 DEATHS and FUNERALS

COLE—In Victoria on June 2, 1978, Mr. Richard Arnold Cole in his 78th year of 1650 Fort Street, resident here for 15 years, formerly of Vancouver, B.C., and Montreal, Quebec. He is survived by his sister, Mrs. Mary Glendinning of Victoria; several nieces and nephews. He was a member of Britannia Branch No. 7, R.C.L.
Funeral service in McCall Bros. FLORAL CHAPEL, Johnson at Vancouver Sts., on Tuesday, June 6, at 2:15 p.m. with Padre Tony Roberts officiating. Interment at Royal Oak Burial Park.

COULTER—In Victoria, B.C., on June 1, 1978, Mrs. Margaret Jean Isobel Coulter, age 63 years. Born in Kirkland, B.C., a resident of Sidney, B.C. for the past eight years; late residence 10194 Third Street, formerly of Toronto, Ont. She leaves her loving husband, George, at home; son, Robert, Owen Sound, Ont.; father, Major Cyril A. Dadds, Sidney, B.C.; brother, Robert Dadds, Nanaimo, B.C.
Service in Sands Chapel of Roses, Sidney, B.C., on Monday, June 5, 1978, at 11:00 a.m. Archdeacon R. B. Horsfield officiating. Interment at the Royal Oak Burial Park. Flowers gratefully declined. Those so desiring may contribute to the Canadian Cancer Society, 857 Caledonia Avenue, Victoria, B.C.
SANDS—SIDNEY

DOMAN — Accidently on June 1st, 1978, at Phoenix, Arizona, Mr. Gordon Doman, beloved husband of Betty Doman of Duncan, B.C., age 43 years. Born in Duncan, he received all his education in the local schools. Mr. Doman was President of G.S. Doman Ltd. of Duncan. He was a Charter President and Member of the Cowichan Valley Hoo Hoo Club. He was International Vice President of the Order. Mr. Dman was Senator and Past President of the Duncan Junior Chamber of Commerce. He was immediate Past President of the B.C. Social Credit Party. Predeceased by his father Doman Singh, well known in his own right in the community, Mr. Doman is survived by his loving wife, Harbans (Betty) Kaur, 3 sons Jerry, and twin boys Ronnie and Randy a daughter, Indira, all at the residence; 2 brothers Ted in Victoria, and Herb in Duncan. Also his beloved mother Mrs. P. K. Purab in Victoria.
Services will be held on Tuesday, June 6, 1978, in Sands Funeral Chapel, Duncan, at 11 a.m. Services will be conducted by the priest. Eulogy will be given by a close friend Mr. Rex Hollett. Cremation to follow in Cedar Valley Crematorium. Flowers are gratefully declined. Should friends so desire, contributions may be made to the Building Fund of the Coronary Care Unit, Cowichan District Hospital, which was one of Mr. Doman's favorite projects. Sands Funeral Chapel are in care of arrangements.
SANDS—DUNCAN

GRAY — On May 15 in Kamloops B.C. Bertram Gray of No. 304-845 Tranquille Road, Kamloops, age 95 years passed away. Survived by his loving wife May, 1 daughter Mrs. Joan Funk and son-in-law Ernie, 4 grandchildren, Wanda, Michael, Timothy, Patricia, 1 sister Mrs. W. Sharland of Sydney, Australia. Also many nieces and nephews. Mrs. Gray was born in Ireland and has lived in Canada for the past 75 years. He was a veteran of the Boer War, serving with the 86th company, 24th battalion. He served for a number of years with the North West Mounted Police in the Yukon. For the past 60 years he has lived in B.C. being engaged in mining, carpentry and fur farming.
Revd. R. J. Osborne conducted the Funeral Service in the Schoening Funeral Chapel on Friday, May 19, at 2:00 p.m. Cremation followed. Flowers gratefully declined. Those so desiring may contribute to the Overlander's Hospital Auxiliary 933, Southhill, Brocklehurst.

McGOVERN — Peacefully at Royal Jubilee Hospital, Victoria on June 1st, 1978, Mrs. Mary Lucy McGovern in her 80th year and late of No 5-941 Fairfield Road. Mrs. McGovern was born in Souris, Prince Edward Island, and was a member of St. Andrew's Parish for the past 25 years. Predeceased by a son, Joseph, in 1944. Survived by her loving husband, Walter; one daughter, Sister Mary Ronolda, S.S.A., Victoria; one son, Walter and wife Helen of Victoria; 4 grandchildren, Ronald, Walter, Michelyn and Lorzine.
Prayers will be offered Sunday evening, June 4th at 7:30 p.m. in St. Andrew's Cathedral, 740 View St. Funeral mass will be celebrated Monday, June 5th at 10 a.m. in St. Andrew's Cathedral, Rev. Father P. M. Hanley celebrant, followed by interment in Hatley Memorial Gardens, Colwood. CUNNINGHAM FUNERAL CHAPEL in charge of arrangements

NOEL — On May 31, 1978, Dolly Agnes Noel, aged 58 years, of 4744 Mahon Avenue, Burnaby. Survived by her loving husband William, son William Albert, Ottawa, daughter Dorothy Fitzgerald, Halifax, grandchildren Ged, Ben and David, brother Stanley Crowther, London, Ontario, Sister Lillian.
Funeral service Tuesday, July 6 at 1 p.m. in the Royal Oak Funeral Chapel, 5100 Kingsway, South Burnaby. Reverend J. Dozois officiating. Interment Forest Lawn cemetrey. In lieu of flowers, donations to B.C. Cancer Control Agency, 2656 Heather Street, Vancouver.

PARRY — On May 31st, 1978, at Cobble Hill, B.C., Mrs. Evelyn Parry of 3630 Gregg Place, formerly of Deloume Road, Mill Bay, aged 59 years. Mrs. Parry was a member of the Cobble Hill Branch of The Royal Canadian Legion. She was a member of the Anglican Church of Canada, and prior to her illness, was a very active teacher in the Sunday School. Predeceased by her loving husband John in 1962. Mrs. Parry is survived by 2 sons, John David of Cobble Hill, and Norman Roger of Nanoose Bay, 2 grandchildren, 3 sisters Miss H. Frost and Mrs. W. Halstead, both in Victoria, Mrs. M. Oldroyd of Wakefield, England, a brother Mr. A. Frost of Wakefield, England.
Services will be held on Monday, June 5, 1978 at 2:30 p.m. in St. John's Anglican Church, Cobble Hill with the Rev R. H. Howson officiating. Flowers are gratefully declined. Should friends so desire contributions may be made to the Cancer Fund, Post Office Box 411, Duncan, Sands Funeral Chapel are in care of arrangements.
—SANDS-DUNCAN—

PETERS — Kathleen C. of Lands End Road, Sidney, died suddenly on June 1, 1978. Survived by brothers, Brian, Dennis, Terance Lawler, all of England. Step-son, John Peters and step-daughter, Patricia Doyle both of California.
Private cremation. Flowers gratefully declined, donations may be made to Canadian Multiple Sclerosis Society. Arrangements through the Memorial Society of B.C. and First Memorial Services Ltd.

PROFIT — Suddenly on June 1, 1978, Arthur R. beloved husband of Margaret Profit, Victoria in his 72nd year. Survived also by one brother, Russell, Lindsay, Ontario, and one sister, Mrs Bessie Pulver and a niece Margaret Pulver, Peterborough, Ontario. Mr. Profit was superintendent of the Western Department, Winnipeg, of the Toronto Dominion Bank before retiring.
Fumeral service in St. Savior's Anglican Church, Catherine and Henry Streets, Monday, June 5, 1:00 p.m., Rev. John Vickers and Rev. Walter Donald officiating. Cremation. Flowers greatfully declined. Arrangements through First Memorial Services Ltd.

RUTLEDGE On June 1, 1978 in Victoria, Mr. Edward James Rutledge aged 78 years of 2746 Foul Bay Rd., a resident here since 1944. He leaves 2 sons, Raymond J. and Grant, both of Victoria; one daughter Mrs. G. (Joyce Elaine) Griffin of Vancouver; several grandchildren and great-grandchildren; one brother Gordon of Victoria; five sisters: Eva Wooster and Violet Leckie of Victoria; Tot Evans of Duncan, Dolly Gillespie and Mabel Wren of Victoria.
Funeral service in McCall Bros. Chapel, Johnson and Vancouver Sts., on Monday, June 5 at 3:30 p.m. with Padre Tony Roberts officiating, followed by cremation. (Flowers gratefully declined. Donations, if desired, may be made to the Salvation Army, 789 Pandora Ave.)

305 DEATHS and FUNERALS

SAGE — In Victoria, B.C. on May 31st 1978, Mr. Robert Jess Sage, age 81 years. Born in Nanaimo B.C. of a pioneer family. He leaves his sons, Arthur E., Port Coquitlam, B.C., Victor R., Victoria, B.C. and Stanley C., Salt Spring Island, B.C., 5 grandchildren 7 great grandchildren; sister Mrs. Lily Lee, Seattle, Wash. The late Mr. Sage served with the R.C.N. during the First World War and was a long time member of Army, Navy and Air Force Veterans Victoria Unit No. 12 and a well known Rigger at H.M.C. Dockyard.
Service in the Sands Mortuary Limited "Memorial Chapel of Chimes" on Monday, June 5th, 1978 at 1:00 P.M. Tony Roberts officiating. Cremation. Flowers gratefully declined. Those so desiring may contribute to the Canadian Diabetic Association, 1121 Vancouver St., Victoria, B.C.
SANDS—VICTORIA

309 IN MEMORIAM

On behalf of the wife and family of the late William Kirkbride, I would like to extend sincere thanks to all those who extended words of sympathy, floral offerings and donations to the charities of their choice. Special thanks to Dr. R. A. Sutherland, the staff of 4A Victoria General Hospital, B.C. Hydro Retired Employees, The Amalgamated Transit Union, Rev. W. Hayes and McCall Bros. for the kindness shown during the recent illness and death of my dear father. — Edna Dakers.

TALBOT — In loving memory of my wife, Ethel Beatrice, who passed away June 3, 1975.
Days of sadness still come over us,
Tears in silence often flow,
Memory keeps you ever near us,
Though you died three years ago.
—Loving Husband, and family.

THEY SHALL GROW NOT OLD AS WE WHO ARE LEFT GROW OLD, AGE SHALL NOT WEARY THEM, NOR THE YEARS CONDEMN. AT THE GOING DOWN OF THE SUN, AND IN THE MORNING, WE WILL REMEMBER THEM.
WITH GRATITUDE. SANDS

310 FUNERAL DIRECTORS

Sands
COMMUNITY CHAPELS
DEDICATED TO SERVING
Vancouver Island Families
HERE
WHEN
YOU
NEED
US

Your seven community chapels
VICTORIA 388-5155
SIDNEY 656-2932
COLWOOD 478-3821
DUNCAN 746-5212
LADYSMITH 245-2331
NANAIMO 753-2032

We Care About
Vancouver Island Families
Sands

McCall's
MONDAY
RUTLEDGE, Mr. Edward James
3:30 p.m.—FLORAL CHAPEL
TUESDAY
COLE, Mr. Richard Arnold
2:15 p.m.—FLORAL CHAPEL
McCALL BROS.
Floral Funeral Chapels
385-4465

Haywards (B.C. Funeral Co.)
Thomson & Irving
Funeral Chapels
1625 Quadra St.
386-3505

CUNNINGHAM
FUNERAL CHAPEL
1155 FORT ST.
Phone 384-5512 or 384-6626
Offering dignified moderate service for all. Geo. S. Cunningham, owner, manager.

FIRST MEMORIAL SERVICES
Serving the Public and Exclusive Area. Undertakers for the Memorial Society of B.C. 658-5244.

311 MONUMENTALS

MORTIMER'S
Monumental Works
FOUNDED 1877
709 KINGS RD. (at Douglas)
383-6421

STEWART MONUMENTAL
Works Ltd.
ESTABLISHED 1896
Marble fireplace and tabletops
Memorial of Distinction
1403 May St. 384-3452

313 MISCELLANEOUS

IN MEMORIAM DONATIONS
to be used exclusively for
CANCER RESEARCH
should be directed to
CANADIAN CANCER SOCIETY
857 Caledonia Ave., Victoria

What is the good of a good thing if no one knows about it?

ADVERTISE
YOUR
GOOD THINGS
in
Victoria's Daily Newspapers
TO
PLACE
YOUR
CLASSIFIED
AD
PHONE
DIRECT
386-2121

The More You Tell—
The More You Sell
in
the "Welcome Medium"

SLOWER RISE IN U.S. PRICES

WASHINGTON (WP) — Wholesale prices rose 0.7 percent in May, down sharply from the 1.3 percent surge in April, the Labor Department reported Friday, but government economists found little solace in the apparent slowdown.

The department also reported that the May unemployment rate edged up from 6.0 to 6.1 percent, an increase economists say is insignificant.

Armageddon in Four Years, Historian Fears

UNITED NATIONS (CP) — Armageddon may be closer than the world thinks, a disarmament meeting was told Friday.

But while U.S. historian Dorothy Baker predicted nuclear war might come as soon as 1982, Canadian disarmament expert Norman Alcock was more optimistic, saying it might happen in the 1980s but does not have to happen.

The two were speaking at a people's assembly, one of a series of meetings and rallies being staged by non-governmental organizations in conjunction with the UN special General Assembly session on disarmament.

Dr. Baker based her conclusion—"we are at the crucial climax of civilization"—on a complicated study of cyclical forces in history. Using a complicated framework, she compares the rise and fall of past civilizations to the present and concludes that war might come in four years.

Alcock, director of the Canadian Institute for Peace Research in Oakville, Ont., uses a computer model to study disarmament, war and the prospects for peace.

And while he admits that one of his scenarios did produce gradual, increasing tensions through the end of the 1980s, leading to more and more conflicts, that is not inevitable.

Alcock is a former nuclear scientist who abandoned a career at Canada's Atomic Research Facility at Chalk River, Ont., to study peace.

He said his computer model takes in much more than just a study of cyclical trends.

"It was made up of arms races, military alliances, territorial problems . . . some of the variables stayed in and others did not."

He said his program for disarmament, starting in 1982 is based on his computer studies. It calls for 10-per-cent reductions in military budgets each year until the end of the century.

"Then, the model generated itself year by year," he went on. "The tension that arms spending produced . . . dropped. At the same time, we siphoned off money from disarmament to stimulate the domestic budgets of each country."

That, in turn, allowed more money to go to the poorer countries, producing "a better world than we have today."

Alcock said he thinks Canadians are in a good position to provide moral leadership by taking concrete steps on disarmament.

And while he did not go along with everything Dr. Baker had to say, there was agreement when she warned: "The world and the planet are at stake."



CELEBRATING their 65th wedding anniversary Sunday are Mr. and Mrs. George Robinson of 3069 Henderson. They will hold open house between 3 and 5 p.m. Robinson, founder of Robinson Sporting Goods, will be 90 in October. They were married in Metropolitan United Church, then the Methodist Church, in 1913. Mrs. Robinson has been teacher and supervisor of the primary department of Metropolitan for 58 years. (John McKay photo)

Chinese Minister Flies to Zaire

Times News Services

KINSHASA, Zaire — Chinese Foreign Minister Huang Hua flew to Zaire today in what diplomats said was an unusually open attempt to counter rising Soviet and Cuban influence in Africa.

The Chinese mission was independent, but apparently coordinated with the policies of Western countries which will be meeting in Paris Monday to discuss future aid to Zaire.

"We have similar interests to the Chinese in Africa and Zaire, but we are not working in conjunction with them," an American source said. "The Chinese interest here is to keep the Soviets out."

American sources said Huang discussed the African situation at length in Washington last week with Secretary of State Cyrus Vance.

The subject also was discussed during conversations which National Security Adviser Zbigniew Brzezinski had with Chinese government leaders in Peking last month, the sources said.

Diplomats said it was unusual for China to take such a highly visible stand on an issue.

China has always been close to the Kinshasa government of President Mobutu Sese Seko. They have a large embassy in Kinshasa and, among other projects, are running an experimental farm at the presidential retreat at Nsele, just north of Kinshasa. Several Chinese medical teams also operate in Zaire.

The Chinese also actively supported the two Western-leaning guerrilla groups that lost out to the present Marxist rulers of neighboring Angola.

Diplomatic sources said Mobutu, who just returned from a trip to embattled Shaba province, was expected to hold talks with Huang immediately after the foreign minister arrived on a flight from Paris.

One diplomatic source said Zaire army troops "have just about finished cleaning out the houses" after a week of pillaging in Kolwezi, where more than 1,000 persons lost their lives in a nine-day rebel occupation.

In Kinshasa, security preparations were intense in advance of the Chinese minister's visit. The city was full of troops patrolling the streets in armored cars and on foot.

The Paris meeting on Zaire will bring together senior officials from the United States, France, Belgium, Britain and West Germany, who will discuss measures to prop up the nation's foundering economy.

The countries also will discuss possible logistic aid for an African security force that may take over from Belgian and French paratroopers in Shaba province. An advance guard of Moroccan troops already has arrived.

Meanwhile in Washington, a Carter admininstration official said U.S. military transports will begin flying Moroccan troops into Zaire within the next few days—a first sign that a proposed Pan-African peacekeeping force may be taking shape.

In addition, the official, who asked not to be named, said Friday the United States will fly the remaining French legionnaires out of Zaire's war-torn Shaba province.

In Kinshasa, Zaire said today it has resumed copper-mining in the key southern town of Kolwezi, exceedingd production levels achieved before last month's rebel insurgency there.

1 Million Starving

LONDON (Reuter) — Up to one million people are starving in Ethiopia's Welo region because of a drought and special airfields are being built to aid relief operations, Addis Ababa radio reported.

The radio, monitored in London, said people in the affected area, northeast of the capital of Addis Ababa, were eating diseased grasses and 47 have died of poisoning.

The radio estimated that between 600,000 and one million people were starving in the western Welo region.

It said Ethiopian leader Col. Mengistu Haile-Mariam has set up a special committee to mount relief operations and three airfields were being built in affected areas to enable planes and helicopters to fly in food.

Meanwhile in Brussels, Claude Cheysson, the European Economic Community's development aid commissioner, said agricultural production in Ethiopia has increased considerably since the country's agrarian revolution was launched in 1974. Cheysson visited Ethiopia last week and met Mengistu.

CARTER FIRM ON FAST SALT

WASHINGTON (AP) — President Carter says he is determined to complete a strategic arms limitation treaty (SALT) with the Soviet Union "without delay."

Carter made the statement Friday while denouncing as "totally inaccurate" a story in the Washington Post that the administration had effectively frozen the negotiations.

In another development, Soviet Foreign Minister Andrei Gromyko, without mentioning Carter's comments or The Post story, said in a Soviet television interview broadcast Friday: "The Soviet leadership begins to think that the U.S. administration quite often gives little support to the agreement and does not give a due rebuff to its adversaries."

Carter told White House correspondents that The Post story was both damaging to the United States and to his credibility.

Citing unidentified "authoritative sources," the newspaper said "the net effect of new administration tactics for SALT is to reject any new Soviet proposals for the time being."

Directly challenging this assertion, Carter said his basic policy has not changed—"that is, to proceed aggressively with the SALT discussion."

He said that before The Post published the story its reporters were informed their account was totally inaccurate but that "the editors decided to go ahead with it anyway."

In response, Benjamin Bradlee, the executive editor, issued the following statement:

"With the greatest respect, we still believe that our information is correct, that recent decisions taken by the administration have had the effect of freezing SALT negotiations in such a way that agreement this summer is precluded."

8 Fairs Get Grants

Annual grants totalling $82,474 have been awarded by the Ministry of Agriculture to eight Vancouver Island and Gulf Islands agricultural fairs.

The grants are for capital improvements, such as building construction and renovation.

The grants: Cowichan Exhibition $4,000, North and South Saanich Agricultural Society, $4,667, Vancouver Island Exhibition Society $10,000, Alberni Agricultural Association $5,000, Mamyne Island Agricultural Society Fall Fair $2,800, Pender Island Fall Fair $333, Salt Spring Island Fall Fair $1,500 and Shawnigan-Cobble Hill Agricultural Association $5,000.

BRITONS KILLED AT BEACH

LONDON (AP) — Gunmen killed five British employees of an aviation company during a beach picnic in the oil-rich Persian Gulf state of Oman, the British foreign office said today.

Two other Britons who were swimming in the sea at the village of Taqa on Oman's Arabian Sea coast survived the attack Friday, a spokesman said.

The seven men all worked for the British Airwork Services Co, which specializes in setting up airport facilities in developing countries, particularly in the Middle East.

All were members of the company's fishing club and were spending the day on the beach, the spokesman said.

CAR-GO RAIL DROPPED

TORONTO (CP) — Via Rail Canada, a federal agency, has announced plans to discontinue Canadian National Railway's Car-Go Rail service.

As a result, a person wishing to ship his car to Vancouver will pay twice as much and will have to wait longer.

Under the Car-Go system, it cost $278 to ship a car to Vancouver from Toronto and delivery took five days.

Persons wishing to ship their cars west now must use Trans-Canada Auto-Train Transport Ltd. which charges $541 and takes seven to 12 days for delivery.

NOTICE OF SALE OF MOTOR VEHICLE
Pursuant to the MECHANICS LIEN ACT

Whereas Donald Wicks is indebted to the undersigned in the sum of $97.25 for work done, materials supplied and storage in the repair of a 1973 Mazda Station Wagon, Serial Number S124W140766 and the said sum ought to have been paid and default has been made in the payment thereof, notice is hereby given that bids will be accepted until 5:00 p.m. on Thursday, June 22, 1978 at Victoria Dodge Chrysler Ltd., 819 Yates Street, Victoria, B.C. The highest or any bid will not necessarily be accepted.

Dated at Victoria, B.C. May 31, 1978

Legal Tender

VANCOUVER ISLAND COACH LINES LIMITED invites tenders for the "Turn-Key" construction of Courtenay Coach Terminal comprising a terminal building of approximately 2,500 sq. ft., six coach bays and 12 private vehicle bays.

Drawings and specifications may be obtained from Vancouver Island Coach Lines Limited, Suite 500, 777 Douglas Street, Victoria, British Columbia V8W 2B5.

Closing date for submission of tenders is JUNE 19, 1978.

CAPITAL REGIONAL DISTRICT
CONTRACT No. 78-726
Construction of a workshop to Macaulay Point Pump station
CALL FOR TENDERS

Sealed tenders, plainly marked on the envelope "CONTRACT No. 78-726 — FOR THE CONSTRUCTION OF A WORKSHOP ADDITION TO MACAULAY POINT PUMP STATION" will be received by the Chief Engineer, Capital Regional District offices, 524 Yates Street, Victoria, British Columbia until 12 o'clock noon on the 16th June 1978.

The work consists of the construction of a reinforced concrete workshop addition to Macaulay Point Pump Station having a plan area of approximately 1,400 square feet.

Copy of the Contract Documents may be viewed at the offices of the Capital Regional District, 524 Yates Street, Victoria, British Columbia or the offices of the Construction Association of Victoria on or after 7th June 1978. Copies may be obtained from the Capital Regional District on payment of $25.00 for each copy requested. The sum shall be refunded with THIRTY (30) DAYS upon return of the documents.

The lowest or any tender will not necessarily be accepted.

N. Howard, P. Eng.
Chief Engineer
Capital Regional District

May 1978

MINISTRY OF HIGHWAYS AND PUBLIC WORKS
NOTICE OF INTENTION TO CLOSE CHANNEL BRIDGE, PENDER ISLAND, B.C.

Notice is hereby given that it is the intention of the Ministry of Highways and Public Works to close the Channel Bridge between North and South Pender Island, from 8:00 a.m. June 5th, 1978 to 4:00 p.m. June 8th, 1978.

This closure is necessary in order that repairs may be carried out. This bridge will be out of service continuously during this period.

G. W. Harper
District Highways Manager
201-661 Burnside Road East
Victoria, B.C.
V8T 2X9

May 25th, 1978

NOTICE TO CONTRACTORS
LADY MINTO GULF ISLANDS HOSPITAL ALTERATIONS & ADDITIONS 1978, Ganges, Salt Spring Island, British Columbia.

SEALED BIDS will be received for the construction of LADY MINTO GULF ISLANDS HOSPITAL, Alterations & Additions, 1978.

Drawings, Specifications, Bid Forms and detailed instructions to bidders are available to General Contractors at the office of Wagg & Hambleton, Architects, 56 Bastion Square, Victoria, B.C., V8W 1J2.

A returnable deposit of Fifty ($50.00) Dollars is required for each set of drawings and specifications.

Bids must be irrevocable for forty (40) days and be accompanied by a Bid Bond in the form prescribed which binds the Bidder and the Surety in the amount of ten (10%) per cent of the bid at the time of bidding.

A Performance Bond and a Labour and Material Payment Bond, each in the amount of 50% of the contract price in the form prescribed, must be provided by the successful bidder prior to the award of the contract. Certified cheques will not be accepted.

Bidding documents may be viewed at the following locations:

(1) Construction Association of Victoria, 1075 Alston St., Victoria, B.C.
(2) Amalgamated Construction Association of B.C., 2675 Oak St., Vancouver, B.C.

Certain trade contractors will be subject to the bid depository procedures administered by the Construction Association of Victoria, details of which are contained in the Instructions to Bidders.

Bids must be made out on the form supplied, addressed and delivered to the Office of the Capital Regional District, 524 Yates Street, Victoria, B.C., not later than 4:00 p.m., June 23, 1978, where they will be opened in public. The lowest or any tender not necessarily accepted.

WAGG & HAMBLETON, Architects
56 Bastion Square
Victoria, British Columbia
V8W 1J2
Telephone 386-7774

CAPITAL REGIONAL DISTRICT

Pursuant to Section 766AA of the Municipal Act, the following text of By-law No. 490, cited as "Parks Regulation Bylaw Amendment By-law No. 2, 1978," is hereby published as at third reading and prior to submission to the Ministry of Municipal Affairs and Housing.

A BY-LAW TO AMEND BY-LAW No. 174, BEING PARKS REGULATION BY-LAW No. 1, 1974, AS AMENDED BY BY-LAW No. 274

The Board of the Capital Regional District in open meeting assembled, enacts as follows:

1. By-law No. 174, cited as "Parks Regulation By-law No. 1, 1974," as amended by By-law No. 274, is amended as follows:

Section 3A

Delete Schedule "A" and replace with the new Schedule "A" attached to this by-law.

A copy of the complete by-law may be viewed during normal working hours 8:30 a.m. to 4:30 p.m., Monday to Friday inclusive, holidays excepted at the offices of the Capital Regional District, 524 Yates Street, Victoria, B.C.

Dennis A. Young,
Secretary.

CITY OF VANCOUVER AUCTION

DATE: SAT. JUNE 10 - 10:30 A.M.
PLACE: 250 W. 68th - VAN, B.C.
PREVIEW: 9 A.M. TIL SALE TIME

FEATURING- 68 Insley H875 Excavator; 2-73-30 yd. Packers; 3000LB Lift Truck; 6-3 yd. Dumps; 3-1 yd. Dumps; 10-Pickup Trucks; 8-Van Trucks; 100' Ladder Truck; 21' F.G. Boat and Trlr; 8 Cars '76 Thru '68; 2-73 Harley Police Bikes; 10-Misc Motor Bikes Honda, Yamaha, Etc.; Cushman Carts; Lawn Mowers; Audio Visual Equip; Office Equip; Small Tools; Etc. Etc.

FREE BROCHURE ON REQUEST
UPCOMING SALES:
JUNE 22 - North Van (Trucking & Lift Trucks, Nor-Wes Bldg. Supplies)
JULY 13 - Edmonton (International Brick & Tile)

MAYNARD'S
INDUSTRIAL AUCTIONEERS LTD.
1233 W. Georgia, Vancouver (604) 685-7378

Adrian's 40 FOOT CONTAINERS
Not the Greatest?



The British Lion is battle-scarred but not dead
HANG IN THERE ADRIAN
We'll be here waiting to serve you.

OUR LETTER TO ADRIAN!
Dear Adrian:

I have to take my hat off to you. How you can again and again come up with these special pieces, boggles my mind. On behalf of everyone in Western Canada, I have to say thank you again, and remind you that it certainly is a pleasure to sell on your behalf . . . Especially this time when you have:

A WEDGEWOOD BISCUIT BARREL, A VICTORIA BRASS TODDY KETTLE, A SUPERB VIENNA WALL CLOCK, A SMALL SINGLE PEDESTAL OAK ROLL-TOP DESK, MANY VICTORIAN BALOON-BACK CHAIRS, A FINE SELECTION OF OAK ENTRANCE HALLSTANDS, A BEAUTIFUL MARBLE-TOP WASHSTAND, THE NICEST LOT OF CHINA COMMODE SETS WE HAVE SEEN IN AGES, A SUPERB SELECTION OF LOVELY PINE PIECES, A RARE BRASS AND IRON BED, A LARGE SET OF ROYAL ALBERT CHINA DINNER SERVICE, COMBACK WINDSOR COTTAGE ARM CHAIRS, AN ELEGANT MAHOGANY PIANO BENCH, COLLECTABLE ROYAL DOULTON FIGURINE, CUT GLASS ITEMS, SUCH AS INDIVIDUAL NAPKIN RINGS, A FINE DISPLAY OF DINING ROOM SUITES, THE BOW-FRONT CHINA CABINETS, AN OAK WELSH DRESSER, BRASS BANQUET TABLE LAMPS, A SMALL EASTERN PRAYER RUG AND JUST A WHOLE LOT OF OTHER DELIGHTS.

To date, I think this will be our very best sale, and for this let me again say thank you, Adrian Ions!

Ken

SALE DAYS:
SUNDAY, June 4 at 1:00 p.m.
MONDAY, June 5 at 7:30 p.m.

PREVIEW:
SATURDAY, June 3 from NOON UNTIL 7:00 P.M.

PLACE:
Village Auction Ltd.
382-3242 966 Yates Street, Victoria, B.C.

rb auction

2 UNRESERVED AUCTIONS

no.1
DATE: THURSDAY, JUNE 15th, 1978, 10:00 A.M.
PLACE: 12021 Musqueam Drive, Surrey, British Columbia
ON BEHALF OF: Chow Excavating Ltd. Majestic Wiley Contractors Ltd. and Other Owners.
(Sale Site Phone No. (604) 525-0166)

16 CRAWLER TRACTORS to 1977 incl: Cat D9E, D8H, D7F, D7, D6D, D6C., J.D. 450C I.H.C. TD20B. PIPELAYERS incl: 3 — Cat 583H's, 3 — Cat 572's. CRAWLER LOADERS to 1976 incl: Cat 983, 977K, 977H, John Deere 555A, 555, Case D850 and 450. WHEEL LOADERS to 1973 incl: Cat 966C's, Hough 100C and 80H, Fiat Allis 645. HYDRAULIC EXCAVATORS to 1976 incl: Cat 225, Warner-Swasey G880 Gradall and G1000 Gradall, Case 880, Bantam C475, T450A and C450. CRAWLER CRANES incl: Linkbelt LS98 and LS78. DITCHERS incl. 2—Cleveland 320's LOADER BACKHOES to 1976 incl: 1 Case 680E and 5—Case 580's. MOTOR GRADERS incl: Cat 12F, Wabco 550, Gallion T500, Allis Chalmers Mod D. TRUCK TRACTORS to 1976 incl: Kenworth LW924, LW 923 and W923, Mercury T850. DUMP TRUCKS to 1975 incl: 3— IHC F2050A. Ford T8000 and Kenworth LW 924. AUTOS incl: 1973 Lincoln Mark IV, 1972 Ford Gran Torino, Ford T-Bird, PICKUPS to 1977 incl: Ford and GMC ¾T, IHC 1210 Crew cab. SERVICE VEHICLES incl: Ford LT900 winch truck, Ford F500 2T Fuel truck, IHC 1½T and Ford F350 Flatdecks. TRAILERS incl: Willock 50T and Fruehauf 40T lowbeds, Carter T/A slider, 3—Fruehauf 34' T/A Hiboys, Carter 14 yd T/A end dump, IHC DF ½—? Dump trailer, Snoco-Folio T/A Utility trailer. CRANES: 2—Pitman 12,000 lb. Hydra lift truck mount. COMPRESSORS incl: 85 CFM to 850 CFM portables. DRILLING EQUIPMENT incl: Chapman "Midi" mobile drill Mod 1440-RP1, Atlas Copco R.O.C. 701 air track Type BUB-44. ATTACHMENTS incl; Winches, Rippers, Clam buckets, Backhoe attachments. COMPACTION EQUIPMENT incl: Ingersoll Rand SP54 vibratory compact roller, Essick Mod VR-72 Tow-behind compactor, Bros. & La Plante 40" sheeps foot packers, Ingersoll Rand 18" and Bomax 36" plate tampers, 7—Vibromax tampers. PLEASURE CRAFT; 1972 19' Deep-V fiberglass jet boat, Sports Craft Mod 720 air cycle Hovercraft. LARGE SELECTION OF MISC. EQUIPMENT.

no.2
DATE: THURSDAY, JUNE 22nd, 1978, 10:00 A.M.
PLACE: KAMLOOPS, BRITISH COLUMBIA, CANADA.
SALE SITE: Now sale Site is situated 8 miles West of Kamloops, on Highway 1, Next to Afton Mines.
(Sale Site Phone No. (604) 374-3525)

CRAWLER TRACTORS to 1977 incl: Cat D9G, D8K, D8H, D7E, D6C, Massey Ferguson 500B. WHEEL LOADERS to 1971 incl: 2—Cat 966B, 950, 922B and 920, A.C. 645 and 545. MOTOR SCRAPERS to 1973 incl: 7-Cat 621. PULL SCRAPER: Cat 463. MOTOR GRADER: 1976 Cat 14G, Cat 12. FORKLIFTS. SKIDDERS: 2—Cat 518, Timber jack 450 and 404. HYDRAULIC EXCAVATORS incl: 1977 and 1976 Cat 235's. LOADER-BACKHOES incl: 1976 and 1974 Case 580B's. TANK DRILL: 1976 Finning Mobile Mod M4-F. ALL TERRAIN VEHICLES: Bombadier Mod MS71 & Mod C1. PICKUPS to 1977 incl: Ford 250 ¾T, Pickups, Crewcabs, 4x4's, F150's. SERVICE TRUCKS incl: Kenworth 923 and IHC S/A Tank trucks, ford 700 S/A fuel truck, IHC Loadstar 1700 S/A flatdeck w/Hiab, Crane truck, Ford F350 1T. TRUCK TRACTORS incl: Hayes HD and Kenworth. DUMP TRUCKS to 1973 incl: 2-Mack R685's, 3—Ford Louisville 8000, GMC T/A. MIXER TRUCKS incl: 3—GMC 9500 and 2—GMC 960, IHC mixer. TRAILERS incl: 12-yd. mixer, Brentwood 50T lowboy, Brentwood S/A booster axle for lowboy, Fruehauf Hiboys. CRUSHING EQUIPMENT incl: Koleman Screening Plant, 24" x 35" conveyour, Telesmith 36" standard cone crusher. COMPACTION EQUIPMENT incl: 13 Wheel Wobbly packer, 5T and 10T Gallion Rollers, Tow-behind Vibro-roller compactor. COMPLETE SAWMILL consisting of: 36" 6 arm Bradson De-Barker, Schurman edger Mod 6-A0-48, Green Chain 3 chains in width 75' in length, 56" Horizontal "Forano" chipper top discharge, Chip storage bin 42.5 cap, Burner w/ forced draft system, Planer Yates 1-20, *Blower Piping to Beehive burner from planer to burner. ATTACHMENTS. COMPRESSORS. WELDERS. LARGE SELECTION OF MISC. EQUIPMENT incl: Shop tools and Office equipment.

auction calendar

Construction Equipment — WINNIPEG, MANITOBA — JUNE 6th, 1978
Complete Fabricating Shop Dispersal — VIRDEN, MANITOBA — JUNE 7th, 1978
Construction Equipment — MONTREAL, QUEBEC — JUNE 8th, 1978
Excavating and Pipeline Equipment — SURREY, BRITISH COLUMBIA — JUNE 15th, 1978
Complete Dirt Moving Spread — KAMLOOPS, BRITISH COLUMBIA — JUNE 22nd, 1978

Write or phone for FREE Brochure.

RITCHIE BROS. Auctioneers Ltd.
HEAD OFFICE: B.C. Dealers Licence No. D01076A
9200 BRIDGEPORT ROAD, RICHMOND, B.C. V6X 1S1
TELEPHONE (604) 273-7564 TELEX 04-355580

Edinburgh Awards to 120

Lieutenant-Governor H.P. Bell-Irving today presented Duke of Edinburgh awards at Government House to 120 young people from Abbotsford, Burnaby, Kamloops, Maple Ridge, Port Alberni, Powell River and Victoria.

There were 48 silver award winners (15 years and over) and 72 bronze award winners (14 years and over).

Prince Philip will present gold awards when he visits Victoria on Aug. 7.

There are more than 200,000 participants in 47 countries in the Duke of Edinburgh's award program, and 14,000 Canadians are involved, 2,000 of them in British Columbia.

The program awards individual achievement, development of integrity, self-reliance, perseverance and endurance.

Receiving the Silver Award were: Eva Olsen, Julie Pearce, and Norma Redford of Abbotsford Junior Secondary School; Robin Allen, Dennis LaPlante, Karen Neave, David Scott, Cathy Stewart, Greg Volkman, Tony Wedam, Bettyann Woppenkamp, Bill Young of Port Alberni Sea Cadet Corps; Curtis Clark, John Evers, Keith Morris, Roberta Morris, Gary Ratchford, David Richards, Howard Rusterholz, David Skene, Stephen Taylor, Colleen White, Gordon Wight of Canadian Scottish Regiment Cadets, Victoria; Tony Corbett, Wayne Radbourne of Dean Heights School; William Coles-Webb, Zeathea Hadfield, Stephen Hall, Thomas Hlovac, Frederick Kovacs, Deborah Miles of Fifth (B.C.) Field Battery, Victoria; Glen Barnes, Wesley Eaton, Lynne Elliott, John Lawrie, Kenneth Watson of First Haney Ventures, Maple Ridge; Diane Beauchesne, Peter Graff, Joseph Bikadi of B.C. Regiment Cadets, Powell River; Michael Gribble, Dean Marshall, Alan Whitehead of PPCLI Cadets, Victoria; J. Hemphill, of Glenlyon School, Victoria.

Receiving Bronze Awards were: Kim Boleen, Lorelei Fletcher, Shannon Gilmore; Debbie Gosling, Donna Olsen, Denise Taylor of Abbotsford Junior Secondary School; Bill Allen, Mike Archer, Sheila Archer, Bill Blake, Lillian Dickenson, John Ericson, Chris Flaro, Don Harley, Lori Huot, Angela Kelly, Patricia LeBlanc, Linda LaPlante, Janice Marchildon, Paula McMahon, Wayne Moore, Yvette Myers, Penny Neave, Mike Pedersen, Clint Walker, Ernest Walker of Port Alberni Sea Cadets; Robert Bonin, Brian Gilmore, Robert Montagnaro, James Wadden of Canadian Scottish Regiment Cadets, Victoria; Keith Daunhaver, Sharon Eckerson, Stuart Gellatly, Kathy Iverson, Maureen Morgan, Marcus Piche, Janet Robertson, Jason Wiebe of Dean Heights School, Victoria; Michael Coles-Webb, Jeffrey Law, Kathleen Morrissey, Matthew Nickolson, Mark Parrish, Robert Stock, Simon Watson of 5th. (B.C.) Field Battery, Victoria; Tom Barry, Ralph Exner, Keith Fuller, Dave Kenworthy, Rob Shuster, Sylvia Watson, Kevin Wice of First Haney Venturers, Maple Ridge; Mark Dillman, Jeff Kelly, John Nystoruk, Tim Paquette, Tim Tom of Overlander Training Centre, Kamloops; Garren Holmes, Paul Miller, Kenneth Rowbotham of B.C. Regiment Cadets, Powell River; James Dykes, David Glover, Wesley Keriluk, Harold Miller, Elizabeth Ratchford, Robert Rye, Louise Vezza of PPCLI Cadets, Victoria; Glen Cameron, Sue Croucher, Sonya Liboiron of Shoreline Junior Secondary School, Victoria.

In appreciation of services rendered, Leader's badges were presented to the following:

David Auld, Glenlyon School, Victoria; Capt. J. Hicke, PPCLI Cadets, Victoria; Capt. Keith Irvine, 5th (B.C.) Field Battery, Victoria; Capt. Trevor Kelly, Alberni Sea Cadet Corps, Port Alberni; Capt. G. Ratchford, Canadian Scottish Regt. Cadets, Victoria; Capt. J.F.A. Russel, B.C. Regiment, Powell River; Mrs. E. Schendel, Abbotsford Junior Secondary School, Abbotsford.

TOP STUDENT POSTERS

Posters celebrating family togetherness have been decorating store windows this past month thanks to the creative efforts of students at five Esquimalt elementary schools.

Their artistry is all in the name of a contest staged to bring public awareness to Family Month in May and the best of them have won trophies for their schools.

Trophy winners were Grade 1, Julie Kennedy, Craigflower; Grade 2, Daniel Morin, View Royal; Grade 3, Kent Bendall, Macaulay; Grade 4, Resa Waldner, Craiglfower; Grade 5, Mark Vogel, Macaulay; Grade 6, Janice Richards, Macaulay and Grade 7, Lynnelle Taylor, Harbour View.

EATON'S
CORRECTION

Eaton's Daddy Book delivered in today's papers Rotary Watches at 170.00 and 195.00, Page 5, are incorrectly described as having . . . "a Tritium display . . . that's a digital readout which glows in the dark. So you see the time, day or night, without pressing a button. Day-date watches with a masculine solidity" . . . All other information is correct.

Eaton's appologizes for any inconvenience this error may cause our customers. 6-3x

BEFORE THE JUDGE

One of three persons charged with drug-related offences was denied bail in Victoria provincial court Friday.

Alfred Grant Cooley, 37, of 6615 Feltin in Sooke, was ordered detained in custody by Judge William Ostler following a bail hearing.

Cooley was jointly charged with 26-year-old John Alexander McLeod and his 24-year-old wife, Gail Ann, both formerly of 669 Constance, with possession of heroin for the purpose of trafficking and conspiracy to traffic in heroin. Mrs. McLeod was also charged separately with importing heroin.

The McLeods, represented by Vancouver lawyer Gordon Hayes, were ordered released on $15,000 surety bail each.

They elected trial by judge without jury on all charges and were remanded until June 12 to fix a date for a preliminary hearing which Crown counsel Malcolm Macaulay said might take up to three days.

★ ★ ★

Commenting on the extensive use of guns in this area, Ostler sentenced a 20-year-old man to three years in jail for an April 10 break-in during which eight handguns were stolen.

Jeffrey Glen Smythe, 946 Balmoral, pleaded guilty to breaking and entering International Knives, 574 Yates Street.

Crown counsel Don Laughton told the court Smythe and a companion drove to the store and the companion acted as a lookout while Smythe took a pair of bolt cutters and cut through a protective screen before smashing a window and taking the guns.

Laughton said Smythe, who is also known as Jerry Glen McIntosh, later took police to Shawnigan Lake where seven of the buried weapons were uncovered and to a place near Hall's Boathouse on the Malahat, where the remaining gun was uncovered.

After noting that Smythe had a "shocking and sad record for a man so young" and that Smythe was on parole since January of this year, Ostler handed out the penitentiary term.

Also charged with the break-in was 21-year-old Hany Fahmy, who appeared in court Thursday and elected trial by judge without jury. Fahmy is expected to return next Thursday to fix a preliminary hearing date.

★ ★ ★

A 28-year-old man charged in a shooting incident Thursday morning in a Saanich apartment on Tattersall was released on bail and remanded until next Thursday to fix a preliminary hearing date.

Martin John Trowsdale, 944 Tattersall, was charged Thursday with possession of a dangerous weapon, a rifle, and mischief causing wilful damage to a car belonging to his brother, Wayne Brian Trowsdale.

Laughton said he would not object to Trowsdale's release on condition that he remain sober and not possess any weapons until the case was dealt with. Defence lawyer Ken Walton said his client agreed to those conditions.

★ ★ ★

A 20-year-old Quebec man who told police he left a trail of bills to Victoria was given a 14-day jail term by Oslter.

Michel Rivet pleaded guilty to fraudulently obtaining food and lodgings from the Swiftsure Inn, 427 Belleville.

Laughton said Rivet left a bill of $170.30 at the Swiftsure and couldn't pay it. He told police he arrived in Victoria from his native Quebec on May 28 and stayed at the Swiftsure until Thursday.

★ ★ ★

A 29-year-old man received 15 and 30-day, concurrent sentences for impaired driving and driving while suspended.

Henry Sever Desjardins, 2947 Mount Wells, pleaded guilty to the two charges and Laughton withdrew charges of driving with a blood-alcohol content over .08 and dangerous driving.

Laughton told the court Desjardins was convicted in Kitchener of driving while suspended in 1972 and in Victoria of driving with a blood-alcohol content over .08, failing to remain at the scene of an accident and driving while suspended in 1977.

Ostler said Desjardins could serve the 30 days on 10 consecutive weekends.

★ ★ ★

Fined $500 for impaired driving was Clifford Edgar Crawford, 19, of 1936 Hampshire.

EQUIPMENT ASSOCIATION PICKS SLATE

Al Layfield of Victoria Paving Co. Ltd. has been elected president of Island Equipment Owners Association.

Maurice Michell of Michell Excavating Ltd. is past-president; Jake Sangha of O.K. Trucking Ltd., vice-president and Murray Farmer of Mutual Equipment Rentals Ltd., secretary treasurer.

Directors are Phil Lambrick, Brad Mann, Don Mullett, Dennis Nixon, Peter Patterson, Russell Trace and Kenny Yip.

FRESH FROZEN AT SEA **PRAWNS** PACKED IN 10-LB. BOXES

$2.00 a Pound, Mill Run Min. 10 lbs. $20.00

Location: D.O.T. Fishermen's Wharf
Left Side Johnson Street Bridge, Below Traffic Light.

Time: SUNDAY, JUNE 4th — 8:30 A.M. UNTIL SOLD OUT

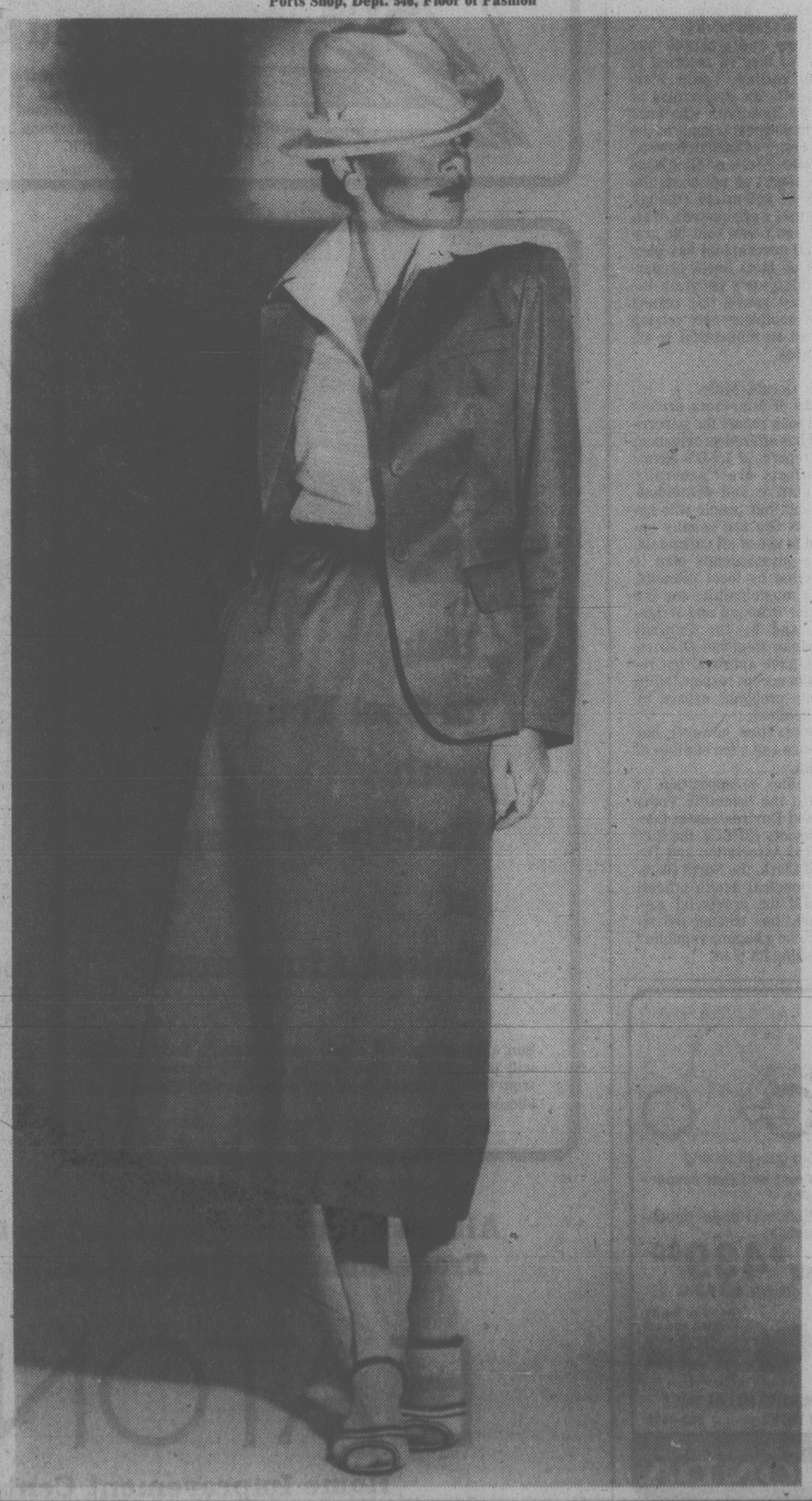
Boat: EVENTIDE1

EATON'S
Signature

The land of cotton. You can live there in comfort all summer. You'll be cool as a julep in this 100% cotton gabardine two-piece blazer suit by Ports. It combines clean single breasted, two-button styling with the softness of a lightly gathered skirt. And it comes in a selection of basic shades. Team it up with a tailored 100% polyester Ports shirt for a look that will take you from the derby to dinner with classic flair.

Suit in sizes 4-16 150.00
Shirt in sizes 6-18 23.00

Ports Shop, Dept. 546, Floor of Fashion



Special Offer

FOR PRIVATE PARTY CLASSIFIED ADVERTISERS

Use this handy coupon to place your Classified Advertisement and save money.

Name .....
Address .....
.....
Phone No. .....
Signature .....

FILL OUT AND MAIL TO
SPECIAL OFFER
Victoria Press
P.O. Box 300,
Victoria, B.C.
V8W 2N4.

OR.
DELIVER IN PERSON TO
2621 Douglas St.,
Victoria, B.C.

No. of Insertions ..... Amount Enclosed $ .....

Your ad will run as soon as possible upon receipt of this coupon and payment or please specify consecutive dates

.....
.....

Classification Number ..... 10 WORDS MINIMUM

10 THIS COUPON OFFER EXPIRES JULY 15, 1978
Words for 1 insertion in The Daily Colonist and Victoria Times: $1.00
10¢ for each additional word

10 Words for 3 insertions in The Daily Colonist and Victoria Times: $2.50
25¢ for each additional word

10 Words for 6 insertions in The Daily Colonist and Victoria Times: $4.00
40¢ for each additional word

Victoria Press Box Charge $3.00 per month.
Replies to be mailed Replies to be held for pickup

All ads must be written in regular classified style, and run on consecutive days.

All real estate, mobile home, rental and business advertising is considered to be commercial advertising and will not qualify for this special offer.

SEND CHEQUE or MONEY ORDER
— NO REFUNDS —

THE DAILY COLONIST AND VICTORIA TIMES

2,4-D Debate Grows Intense

PENTICTON (CP) — Debate over the use of the herbicide 2,4-D to combat Eurasian milfoil in Okanagan area lakes has grown into an intense public relations campaign.

As the debate becomes increasingly technical, many people are forced either to choose sides on a philosophical basis or to throw up their hands in confusion.

Ald. Rod Barrett, who had to choose sides, voted to oppose a provincial government plan to treat between 300 and 600 weed-infested acres this summer.

"I prefer to err on the side of caution," said Barrett, the only member of council to oppose the plan. "There are so many things that are said to be safe and then turn out to be dangerous.

"I remember when DDT was supposed to be safe. I also remember standing on the porch when the truck came down the street and getting sprayed."

In casting his vote, Barrett rejected the assurances of Environment Minister Jim Nielson and opted for the cautious approach of those who feel there is evidence that 2,4-D may cause birth defects and cancer.

The main local opposition has been the South Okanagan Environmental Coalition, a group of individuals who banded together last spring with the belief that the government did not have all the answers to questions being asked about long-term effects of 2,4-D.

The coalition set out to find answers of its own and came up with The Other Face of 2,4-D, a compilation by Jay Lewis and Jack Warnock of evidence questioning the safety of the chemical.

Nielsen called opponents armchair environmentalists who use scare tactics.

"They can't attack our data, so they've resorted to name calling," said Warnock, 44, an orchardist at nearby Naramata who once taught political science at the University of Saskatchewan.

While Nielsen dismisses their report as not being the work of scientists (though scientists were quoted), Warnock and Lewis said the provincial government has been short on facts itself, preparing this year's program before last year's test results were complete and relying instead on ministerial re-assurances.

Dr. Gerald Miller, a University of Minnesota professor whose report the government has offered as evidence, said reports of 2,4-D's harmful effects are "generally speculative and coincidental" and that people who oppose its use are usually opposed to use of all chemicals.

The government's plan is supported by local councils, whose municipalities use the lake for drinking and irrigation, and by the Central Okanagan Regional District, which gave approval but refused to accept responsibility for any problems caused by the chemical.

The coalition, however, has evidence and a list of allies of its own.

As allies in opposition, it can list the Scientific Pollution and Environmental Control Society (SPEC), the B.C. Medical Association and Dr. David Clark, the North Okanagan medical health officer. He said the provincial government has treated the region "like a banana republic" in pushing its plan.

NC-50

* No gas-oil mixing
* Front and rear suspension
* Built-in Honda dependability

ONLY $439.00
Incl. fr. and P.D.I.

Come in, see for yourself and get a Honda belt buckle for only 99¢ until June 15

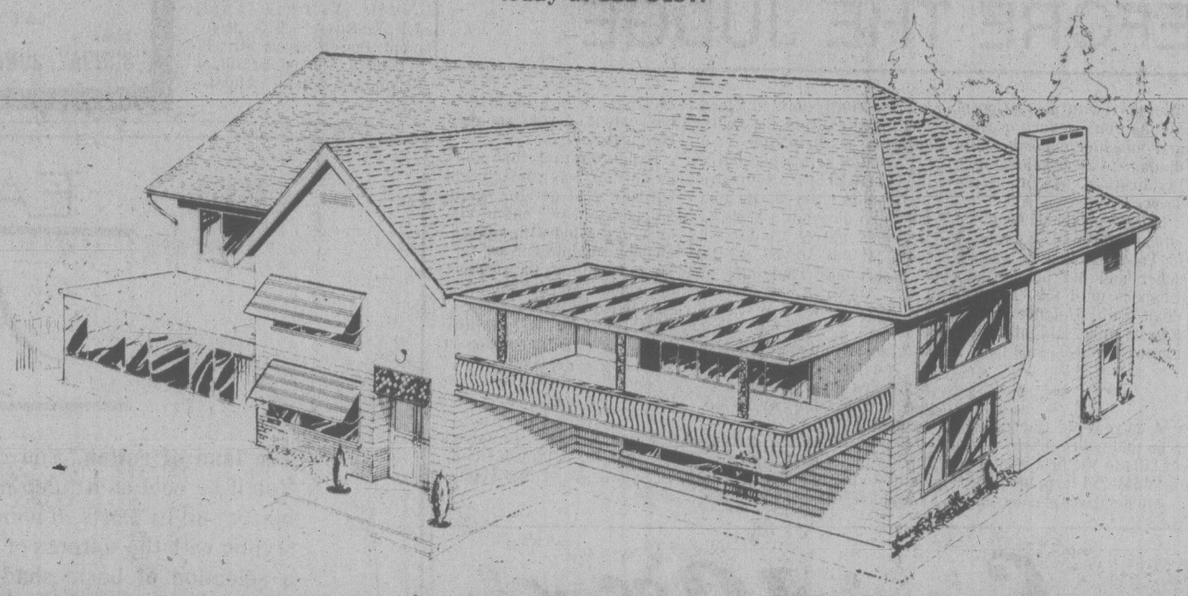
MULLINS MARINE SALES
925 YATES 382-4515

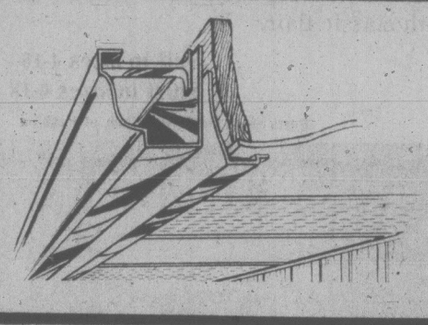
You're ahead on a HONDA

EATON'S

A Comfortable Easy-Care Home All-Year Long

Certain areas of every home present problems to the owner when it comes to maintenance . . . painting, scraping become annual summertime chores. Eaton's has isolated these areas and can supply good looking baked enamel, finished aluminum replacements for those wooden units, whether they are gutters or sundeck enclosures. Don't waste another summer on drudgery chores. Call the dependable people at Eaton's today at **388-6407.**





5-Inch Aluminum Continuous Gutters and Soffit System

These attractive gutters have a baked enamel finish that will not crack, chip or peel. Custom installed and guaranteed by Eaton's. Seamless end to end. The final step in arriving at a permanent solution to a perennial problem area.

NOW 'til June 10th Save 10% on Materials Cost when we install

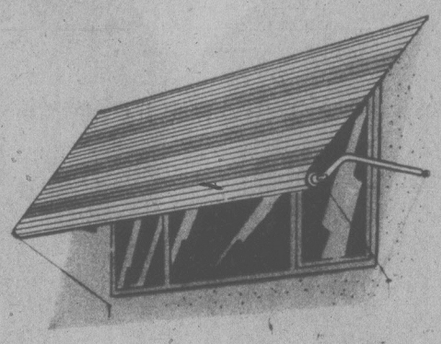


Aluminum Sundeck/Patio Cover or Full Enclosure

Now to June 10th save 10% on material cost when you place your order for aluminum sundeck/patio cover or a full enclosure.

Aluminum Sundeck/Patio Cover, the first patio cover designed for fine homes. Available in rich, golden oak or walnut woodgrain finish with domed skylights to help brighten your day. Enjoy your sundeck even during inclement weather.

Aluminum Sundeck Enclosures add a whole new dimension to your home and insure your privacy. Color keyed panels are easy to care for and never need painting.



Help to Cool Your Home with Roll-Up Awnings of Baked Aluminum

Sun when you want it, shade when you don't. And the finish will last and last. Keeps room cool and prevents drapes from fading. Sixteen decorator home-harmonizing colors to choose from.

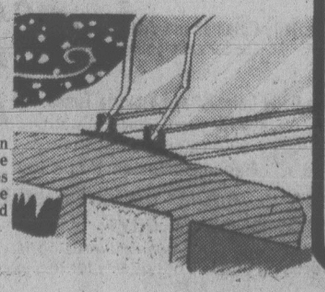


Insulate for Cooling, too. In attic or in the wall. Blown-in Insulation

Insulate now to make your home cooler in summer — warmer in winter. Loose fill cellulose fibre is blown into your attic or walls. Fire retardant, odour free, mildew proof and insect retardant. Sun's penetrating rays stay on the outside of your home when properly insulated.

Double Glaze Aluminum Windows

The dead air space between the two panes of these windows decreases condensation and expensive heat loss. Sill covers and screens included.



All Installations Performed by Qualified Tradesmen and Guaranteed by Eaton's

EATON'S
Home Improvement Centre

Phone now for a no-charge estimate and design service.

388-6407

Use Your Handy Eaton Account

Tonight: Clear
Sunday: Sunny

Victoria Times

WEEKEND EDITION
30 cents

94th YEAR, No. 275 ★ ★ ★ VICTORIA, BRITISH COLUMBIA, SATURDAY, JUNE 3, 1978 15 CENTS DAILY, 30 CENTS SATURDAY

$20,000 IN SAXE PT. PARK

Phoney U.S. Bills Found, Pair Held

An RCMP investigation into a counterfeiting racket has resulted in the arrest of two Greater Victoria men and seizure of about $20,000 in phoney United States bills found at Saxe Point Park in Esquimalt.

John Daniel Vosper, 21, of 2792 Millstream, and Robert Gordon Sewell, 20, of 1166 Rhoda Lane, appeared before justice of the peace Jack Fawcett in provincial court this morning.

Fawcett remanded both men in custody to Tuesday at the request of Crown prosecutor Wayne Smith.

A police spokesman said the investigation, spearheaded by the Vancouver RCMP commercial crime section and involving Vancouver and Victoria municipal forces, is continuing.

Police are conducting a number of house searches in the Victoria area and further arrests may be made. Officers declined to say whether they are looking for more counterfeit money or give any indication of how large a counterfeiting racket they are investigating.

Vosper and Sewell were arrested at Saxe Point shortly before noon Friday.

An RCMP helicopter and tracking dog were used in the operation.

Both men surrendered without a struggle.

Police would not say where the money was found, other than it was somewhere in the park. All of the counterfeit money was in $20 U.S. bills.

A court official who saw the money described it as "crisp" and of "lousy" quality.

"It looked like it went through a washing machine," he said.

Smith asked for a three-day remand to give police more time to complete the investigation.

He told Fawcett that Sewell has at least six aliases and mentioned a warrant outstanding in the Nanaimo area.

He said police had not had sufficient time to investigate Vosper's background.

There are indications the pair will face other charges, but details won't be known until Tuesday when they are expected to enter pleas and apply for bail.



More Transit Shafts Feared

By AL FORREST
Times Staff

If the provincial government is going to dump the bus system on the municipalities, it must offer a financing formula that is fair and long-term, Victoria transportation committee chairman Ald. Bill McElroy said today.

"Under the present plan they can change it (their contribution) from year to year," McElroy said.

"The provincial government will increase its share before an election and lower it afterwards.

"We can't leave ourselves at the mercy of the balance-the-books guys or they will shaft Victoria again."

McElroy's comments, while strong, summed up the concerns of regional mayors and other officials who liked the idea of more local control for transportation but worried about the cost.

Oak Bay Mayor Brian Smith said municipalities already have severe tax burdens and he opposes the provinicial government plan.

Esquimalt Mayor Art Young said B.C. Hydro is making big profits from electricity and should pay the bus costs because "they should keep the good and the bad, just as they always have."

Victoria Mayor Mike Young said the change was unfortunate while Saanich Mayor Mel Couvelier and regional board chairman Jim Campbell saw advantages in local control of transportation policies.

The provincial government plans to turn the bus system over to the municipalities some time after next April 1.

Costs would be shared by the province and the municipalities. The provincial government would allow municipalities to raise their share through a surcharge on electricity bills or property taxes, or by adding up to three cents to the gasoline tax.

See BUS Page 2

PRIESTS SLAIN

SALISBURY, Rhodesia (UPI) — Two white Roman Catholic missionaries, a West German and a Swiss, were killed Friday during a guerrilla attack on a remote bush mission station near the Botswana border, the Rhodesian military command said today.



SPOT OF BREW FROM CAPT. WHO? made all the difference this morning for Gwen Beattie and Betty Barsalou as they got in the Capt. Cook spirit of the Oak Bay Tea Party. Good crowd, under ideal weather conditions, enjoyed the parade which started the two-day affair at Willows park and beach. The good captain looks a lot like Marcel Barsalou, a tea-drinker of some repute. (John McKay photo)

SCALPEL LEFT BEHIND

BRANDON (CP) — Four Brandon doctors being sued for negligence have admitted in court documents that a scalpel blade was left in the abdomen of a woman during an operation performed in November, 1975.

But in statements of defence filed in Manitoba Court of Queen's Bench, they deny any neligence and say they followed proper procedures in the diagnosis and treatment of the woman.

'No Cod War' Fishermen Vow

VANCOUVER (CP) — Expulsion of United States fishermen from Canadian waters was supported Friday by the West Coast fishing community, despite fears the move will mean losses to some Canadian fishermen.

Canadian waters will be closed to American fishermen Sunday as an attempt to pressure the U.S. to get down to serious bargaining on fishing rights. The U.S. has retaliated by announcing its waters would be closed to Canadian fishermen.

Officials on both sides of the border, however, were careful not to call the development a fish war.

Ian Todd, head of the offshore commercial fisheries division, said in Vancouver: "We are not approaching it as a war. There is absolutely no way we are going to have a cod war on our hands.

"We're not trying to erect a great barricade of barbed wire across the equi-distance line." There may be a "buffer time" given to the fishboats to leave Canadian waters, he said.

Patrol boats and aircraft will check the 200-mile coastline, he said. U.S. boats fishing in Canadian waters will face penalties ranging from a reprimand to a jail sentence, a fine or confiscation of gear, vessels or catch, said Todd.

Todd said that the boats will not have to be out of Canadian waters by the deadline — they will simply have to stop fishing.

Both sides said they regret the action, a suspension of the 1978 interim reciprocal fisheries agreement, already provisionally approved by the two governments. Officials pledged to work towards a final settlement of disputed maritime boundaries and hydrocarbon resources. Special negotiators are to resume their talks June 19.

George Hewison, secretary-treasurer of the United Fishermen and Allied Workers Union, said the closures "will create some problems for us, but to live with the deal we had was very bad for fishermen over-all."

Salmon fishermen restricted to Canadian waters said they will be denied access to an area they estimate can yield $6 million to $8 million a season.

However, salmon fishermen gained with the reopening Friday of Swiftsure Bank at the entrance of Juan de Fuca Strait. The bank, over which fish pass destined for American waters, was closed at U.S. insistence in an attempt to get a fisheries deal.

Halibut fishermen may not be affected, but if they are, they face loss of a fishery worth about $10 million. Canadians will have less competition for bottomfish such as cod. U.S. fishermen are estimated to have fished about $3 million worth of bottomfish last year.

With American fishermen out, Canadians will also get more shrimp. The main shrimping area is off Tofino, on the west coast of Vancou-

See NO page 14

Teacher Training Cut Urged

The provincial government wants post-secondary institutions to cut back on the number of teachers they train, Education Minister Pat McGeer said Friday.

McGeer told the legislature that an average three-percent annual decrease in school enrolment means fewer teachers are needed.

An average annual 10-percent attrition rate among teachers keeps the student-teacher ratio fairly balanced, the minister said, but the balance can be thrown off if the number of teachers being trained continues at its current high level.

June 1 Deadline For Addicts

By DEREK SIDENIUS
Times Staff

The Alcohol and Drug Commission plans to cut off the supply of methadone to all addicts who registered for the voluntary program after June 1.

Commission director Bert Hoskins revealed this Friday, one day after the deadline had passed.

Hoskins, in an interview from Vancouver, said only those addicts registered for methadone treatment before June 1 would be allowed to continue receiving the drug when the new compulsory treatment plan begins Jan. 1.

Those who start after will either have to withdraw from the drug by Dec. 31 or be liable for entry into the three-year compulsory program, he said.

News of the deadline stunned John Cantelon, supervisor of the Victoria Methadone Clinic. He said he was not aware the commission planned to take such an action.

"I had thought there would have been an amnesty between now and when the plan is due to start," he said.

Hoskins said a cut-off date had to be set some time and noted the methadone program has been offered for years in the province and addicts have had every chance to register for treatment.

"A person just can't flog in now and expect to circumvent the new program," he said.

In Victoria there were 17 addicts receiving methadone treatment on June 1. One other is due to start next

See METHADONE Page 14

Milfoil Reaches Pender

VANCOUVER (CP) — Recreational boaters are suspected of introducing Eurasian milfoil weed into Magic Lake on South Pender Island, a provincial environment ministry spokesman said Friday.

Peter Newroth said patches of the weed now stretch for almost half a kilometre in the lake.

The government has completed a survey of 200 lakes in British Columbia and found that the milfoil weed — well known for its severe infestation of the Okanagan Lakes — has also covered 30 acres of Cultus Lake and is invading the area where the Sumas River joins the Fraser River.

Milfoil threatens the Magic Lake drinking water supply, Newroth said, but residents have been planning to switch over to another lake for their drinking water.

"It appears the weed is spread by people's activities," said Neworth. "So we're asking all boaters to clean the hull and propellers of their boats before they travel from one lake to another."

Newroth said the government does not plan any control measures other than posting warning signs. He said the boating public must take the initiative and then the government would respond to requests.

It's Staying Sunny!

Victoria is enjoying the hottest June on record and the sunshine should continue at least until Wednesday, the weather office said today.

Temperature records fell at both Pat Bay and Gonzales on Friday and new marks are also expected to be established today.

Friday's temperature was 27.3 at Pat Bay, breaking the old record for June 2 of 27.2 degrees set in 1970.

Downtown, the temperature hit 27.2 degrees, breaking the 1950 record of 25.7.

For today, the June 3 records are 25.6 (1970) at Pat Bay and 26.7 (1969) at Gonzales and by mid-morning it appeared both marks would fall.

Weather forecaster Ian Higgs said the only element disturbing the sunshine ridge is a low trough of fog working its way up the Washington coast.

The fog is beginning to enter the Strait of Juan de Fuca and may be quite prevalent on Sunday.

This would bring cooler temperatures near the water but the pattern of hot, sunny weather will continue just a few kilometres inland.

Beer Sales Jumping As Supplies Dry Up

Supplies of beer are running low in Victoria as customers begin stockpiling due to the threat of a strike-lockout in the industry.

In Vancouver, Carling O'Keefe has already been closed by a strike. The other breweries have voted to lock out their employees.

However, they have not yet served 72-hour lockout notice.

There is almost no Carling O'Keefe beer left on the shelves in Victoria and stocks of other brands are lower than normal.

"What we fear most of all is a rush by stockpilers," one liquor store manager said today. "That could wipe us out in a hurry."

The breweries were meeting with union leaders today in an effort to resolve the dispute.

The 260 employees at Carling O'Keefe have been without a contract since Dec. 31, while contracts at Molson's and Labatt's expired April 20. Strikers have said they won't return to work until they have a signed agreement.

In Victoria, Tex Enemark, deputy consumer affairs minister responsible for the Liquor Distribution Branch, said there is "a very real possibility of a long, dry summer" in the province.

He said the effect of the current breweries' dispute would be felt throughout the province, adding that beer supplies cannot be expected from Alberta where there already is a shortage caused by higher summer demand combined with a strike at Carling O'Keefe in Calgary.

Enemark added that the unions also would object to bringing beer in from other provinces.

Salonica Shakes

SALONICA, Greece (UPI) — A strong earth tremor shook Salonica early today but caused no casualties or serious damage, police said. The quake — the second in the region in 10 days — measured 5 on the Richter scale.

INDEX

	Page
Births	45
Chess	36
Church	12,13
Classified	45-57
Comics	27
Deaths	57
Family	31-33
Finance	6,7
Gardening	34
Sports	16-18,28,29
Theatre	19-21
Travel	22-25



Bike Ride Ends at High Court

OTTAWA (CP) — When Richard Harvey Moore set out on a brief bicycle ride in Victoria two years ago he was beginning a gruelling 4,800-kilometre journey.

He didn't know it at the time. Nor did he know that he was on his way to the Supreme Court of Canada to fight an important legal battle.

Moore was cycling along Government Street April 19, 1976, when a police officer on a motorcycle roared up and demanded that he pull over. When Moore refused, the motorcycle patrolman forced him into a parked car.

The patrolman, Const. James Sutherland, asked for identification and was planning to charge him with running a red light. Moore said he didn't have any identification and refused to give his name.

Const. Sutherland grabbed him by the arm as he attempted to walk away, and a scuffle ensued. Moore, who suffered a broken finger, was handcuffed and charged with obstructing a police officer.

He was acquitted by a jury after the trial judge ruled that the B.C. Motor Vehicle Act does not require a cyclist to identify himself to police. Unfortunately for him, a B.C. appeal court did not agree, overturned the jury verdict and convicted him.

Undaunted, the 49-year-old Moore put $173 in his pocket, folded up a piece of plastic for overnight shelter, climbed on his 10-speed bicycle and headed east this spring to appeal to the highest court in the land.

"With $173 I almost starved to death," Moore, unemployed and living on welfare, said in an interview this week.

The Victoria-Ottawa journey took 28 days. He began April 28 and found himself slogging through snowstorms in the Rocky Mountains and Northern Ontario.

"There were times when I would have bought accommodation because it was cold but I couldn't afford it."

He slept wherever he could find shelter and managed to borrow replacement tires for his bike.

The high court has agreed to hear his case Tuesday morning. He said that so far his legal expenses have been handled by legal aid. He has obtained the services of Gowling and Henderson, a prestigious Ottawa law firm, to handle the Supreme Court appeal.

His lawyer is expected to argue that a person walking or cycling does not have to stop for police, and that a person has a right to remain silent when questioned on any subject by the police.

Moore said he wants the high court to make a definite decision, not simply to order a new trial.

"But I'm told the Supreme Court of Canada is impudent and afraid to show their power against the provinces."

He used to have a job in electronics but has not worked for at least two years. He said working means paying taxes to support a "lousy Liberal government" that has been in power for 37 of the last 43 years.

"Imagine. I should pay taxes to have a policeman jump me in the street and break my hand."

The court likely will complete the appeal in one day and is expected to reserve its decision. After the hearing Moore plans to stay around Ottawa to try to raise money for the bike trip back.

SEA-WATCH
CONSTANT INFORMATION
CFAX 1070

SECOND FRONT PAGE

METRO TOYOTA
ESSO CAR CLINIC
TESTED USED CARS



max low

The Old Master Donkey Builder Cuts into History

Breezed out to the Sooke Region Museum the other day.

There I met a real old-timer, passing on some of his know-how to the youngsters, and a woman whose dream has come true a lot sooner than she expected.

In the shade of the trees beside the museum building, 83-year-old Swedish-born Olof Frederickson was hacking away with his axe and overseeing students (employed through the Young Canada Works program) as they shaped the huge skids that will hold the old steam donkey they are rebuilding.

A master donkey builder in the early days of logging in the Sooke district, Olof remembers with affection constructing the steam donkeys that were used to haul the big logs.

"They're all gas or diesel now," Olof, who has lived in the Sooke region since 1926, says a little sadly.

It was a year ago that I first went out to watch a group of modern-day pioneers putting up the log building that was to house their museum. They were hurrying to get it finished to open by July 2 and I remember Elida Peers sounding a little apologetic.

"When we open, of course, it won't be a perfected museum at that stage," she had explained back then. "It will be some years before we're good . . ."

"Well, it's less than a year since the Lions Club handed over the building to the Sooke Region Historical Society," points out society president Ray Vowles. "And we're good already — or at least we like to think we are."

★ ★ ★

And, when you wander through the museum and see the exhibits and the hours of caring and work that must have gone into them, you realize he knows what he's talking about. They are good.

Reopened recently after being closed during the winter to allow more exhibits to be worked in, the museum is on the corner just over the bridge where you make that right-hand turn each summer to go to All-Sooke Day. It operates from 10 a.m. to 6 p.m. daily during the summer.

In the first few months from July 2 to November when it was closed, more than 4,000 people went through the museum and Elida Peers, museum director and archivist, expects a lot more than that this summer.

Displays include those on the natural history of the area, farming, logging, fishing, as well as the clothing and utensils used by the early pioneers, and an Indian display.

There's a huge collection of photographs from the old days, paintings by artists of the district and a large scrapbook you can look through.

Upstairs in the attic of the log building there's a crude little theatre where an exceptionally well-produced slide show on Sooke's history is shown three times (11 a.m., 1:30 and 3:30 p.m.) daily. There is no admittance charge — just a silver collection box — and in all it's a professional effort.

★ ★ ★

And Elida says a lot of the praise must go to officials at the Provincial Museum for their help, and to the incredibly community-minded people of Sooke.

"Right from the start we've had co-operation from firms, like the logging companies that donated the logs for the building and for the donkey skids and from individuals who have given us many of the artifacts and their time," Elida says.

"At least 500 people have given some kind of assistance on this project and I'd say that's a conservative estimate," she adds. "And their interest has never waned. Just last week I sent out 60 thank-you letters to people who helped get the displays ready in time for the reopening."

There are many more tales to tell of the lengths some people have gone to get interesting things to give to the museum. Of local families like the one that was offered $1,500 for an antique phonograph but decided to give it to the museum instead.

A true example of community spirit.

One nice day, why not pop out and have a look over it. And take in the 40-minute slide show. It's well worth it.

You'll probably wish your community had such a museum. Even maybe that you lived in such a community . . .



Max Low photo

Olof Frederickson is working on huge skids for steam donkey engine

Firemen Talking With City

The contract dispute beteween the Victoria Firefighters Union and the city moved a step closer to solution during a meeting Friday with mediator Clark Gilmour, union president Richard Brideson said today.

"There were reports that negotiations had broken down," he said. "But this was not so. We consider it the first sign of serious negotiations."

The union and city representative at the meeting had followed the mediator's instructions in "costing out" the union's demands which were supposed to have equalled a package of six per cent, he said.

Brideson said the joint examination showed the actual wage package figure to be 5.98 per cent.

He said the union is holding its demands to 5.98 per cent in keeping with anti-inflation guidelines.

A counter offer of 5.1 was made by Carl Anshelm, chief negotiator for the the Greater Victoria Labor Relations Association, but this was not accepted, he said.

"I guess that's where the suggestion came in that talks had broken down," Brideson said.

He said that next Thursday and Friday has been set aside by the mediator for further talks.

City Defeats Province In Business Tax Fight

The provincial government must pay municipal business tax and licence fees for Crown corporations and government-owned commercial companies, a Victoria county court judge ruled Friday.

The ruling could have wide implications for all B.C. municipalities.

Victoria city solicitor Jakob de Villiers said today municipalities now may be able to collect business taxes from other government operations like liquor stores and the B.C. Buildings Corporation.

He said he will prepare a report for city council after he has studied the incorporating statutes of each Crown corporation.

"Each case varies," he said. "For example, we could never collect business tax and licence fees from B.C. Hydro because they are specifically exempt through statute."

De Villiers said he will wait to see if Friday's decision is appealed by the province before proceeding with his study.

The city of Victoria took the government to court after it refused to pay $548 business tax on 932 Yates, owned by the provincial government and operated as a parking lot.

Judge Montague Drake, in a written decision, said the government is capable of carrying on resident business within the Municipal Act, the government is not exempt from paying business tax, the government is capable of carrying on businesses mentioned in the 1919 City of Victoria Act and it is not exempt from paying licence fees.

Drake concurred with an earlier definition of business as "anything which occupies the time and attention and labor of a man for the purpose of profit."

For Victoria, de Villiers argued that the provincial government can do anything unless expressly forbidden by statute and no prohibition exists to prevent the province from carrying on business.

The government's lawyer, H.L. Henderson, argued that the province is incapable in law of engaging in business for profit or gain.

But Drake said what would mean business as he has defined it, when carried on by a person, "undergoes a mysterious metamorphosis when carried on by the Sovereign simply because, in law, the Sovereign can no more sully her hands with trade than she can do no wrong.

"The maxim that the Sovereign can do no wrong, a notion of the greatest utility in constitutional and administrative law, proves on examination to be as false a fiction as ever existed. Our constitution would never have developed at all were it not for the firm conviction of generations of legislators, judges and rebels that, far from being incapable of doing wrong, the Sovereign would inevitably do so at every opportunity unless rigidly controlled.

"I mention this maxim only to support my opinion that our constitution consists, in its essentials, of a series of constraints upon executive power. It is a prohibitory constitution.

"And it follows that the Sovereign is free to do anything that pleases her, unless prevented by law. Under such statutes as the Crown Proceedings Act, 1974, the Sovereign can now be sued in her own courts for the tortious acts of her servants.

"Why not, then, taxed for their commercial activities? In my view, in a full-blown, burgess-controlled, constitutional monarchy such as prevails in this country, the Crown is capable of doing anything that is not actually prohibited by positive law."

Tremor Forerunner Of a Real Biggie?

An earth tremor that struck northern Vancouver Island Friday could be a prelude to a major earthquake in the area in the next decade, Dr. Robin Riddihough of the Pacific Geoscience Centre at Patricia Bay said.

Riddihough said the quake was caused by a small land plate, on which Vancouver Island sits, being forced under the North American continent by a land plate under the Pacific Ocean.

The centre of the quake, which measured 5.1 on the Richter scale, was in the Zeballos area and the tremor was felt in Port Hardy, Port Alice, Alert Bay and Port McNeill. It hit at 1:45 p.m. and lasted about three seconds. There were no reports of damage or injury.

"It was a flash type of thing," an RCMP officer in Port Hardy said. "Dishes shook and windows rattled. It wasn't too serious."

Riddihough said the same geological formation is expected to prompt a major earthquake of about seven on the Richter scale sometime in the next 10 years. A reading of six is considered the line between major and minor damage, he said.

He said experts don't expect a loss of life if there is a major quake in the area. Deaths occur, he said, because of poor building construction such as happened recently in Central American.

Riddihough said Vancouver Island sits on a tectonic plate, about 200 kilometres wide. It stretches from the Queen Charlotte Islands to California and sits between the Pacific plate and the America plate, both of which measure about 6,000 kilometres wide.

"The Juan de Fuca plate (on which Vancouver Island sits) is being forced underneath the America plate by the Pacific plate," he said, with the resulting pressure sparking the quake.

The last major quake struck eastern Vancouver Island in 1946 and measured 7.3 on the Richter scale, he said. It was centred in Courtenay.

"It caused a fair amount of damage — a chimney fell through the roof of a local school and a facade fell off a store front," he said.

Wosk Burned By City Hall

Vancouver businessman Ben Wosk said here Friday his plans for expansion and investment here are being frustrated by city hall bureaucracy.

Wosk's Ltd., about to open its 14th B.C. furniture and appliance store on Store Street, is also in the accommodation and convention business and has Victoria in mind for a new hotel.

Wosk said he had had discouraging response when outlining his prospective operations in the capital, but within a few days he was going back to city hall "to see if I can talk sense to them."

He cited quibbling about the color of tiles on the front of the new store as one of the difficulties, and the location of a store building site at Finlayson and Burnside.

"Maybe I'm bitter, but I think there are so many departments and so on that can say 'no', and there isn't one department that says, 'You have a problem. Let's straighten it out. Let's see what we can do.'"

Instead, he said he is likely to encounter the attitude: " 'Wosk, you are guilty; you're trying to put something over.' "

Wosk said as a free enterpriser 47 years in the Lower Mainland he believed local councils should do their best to bring business, industry and employment to a city. He disagreed that Canadians do not want to take chances and risk capital on ventures.

Whether there are further Wosk undertakings in Victoria, including a new store, depends on the tenor of his talks within the next few days, he said. He does plan to expand retail operations to other parts of Vancouver Island, such as Nanaimo, and into Alberta.

The store opening here next Thursday in the former wholesale meat warehouse at Store and Herald will employ about 20 full-time staff, said Wosk vice-president Peter Weichel. He said it was a timely expansion for Wosk's volume operation because some of its "weaker sister" competitors had gone out of business here.

Wosk stores did a $25 million business last year.

City Wooing The Japanese

Japan hardly knows Victoria exists as far as the tourist industry is concerned, but this will soon change, says Visitors Information Centre president Ted Balderson.

The problem, he said, is Tokyo visitors to British Columbia are thinking in terms of Vancouver, which is the landing terminal for international flights.

Many of them have never heard of Victoria until after they get here.

But a Japanese television crew came to Victoria to do a special on Lester Pearson College of the Pacific and was so enamored of the area it decided to shoot a half-hour TV special on the attractions of Victoria.

This program will be shown soon on Japan's national TV network.

Balderson said this prime coverage should be followed up by the department of travel with advertising in the Japanese market that includes Vancouver Island as well as Vancouver.

He said he understands the department of travel is planning a vigorous promotion campaign in Japan — and Victoria should be specifically mentioned.

Balderson was commenting on a report out of Vancouver that there is a boom under way in Japanese tour business.

Place Names Honor War Dead

By DEREK SIDENIUS
Times Staff

Hundreds of men and women killed in the Second World War have been memorialized by having B.C. mountains, creeks and lakes named after them.

But in the majority of cases the families have never been notified.

Don Pearson, of the provincial mapping and surveying branch, says the government used to advise the families but hasn't since the early 1960s because of difficulty tracking down next-of-kin.

Although the practice of naming unnamed geographical features after war dead has fallen off in the '70s, Pearson says he has resorted to the B.C. War Casualties List about 100 times since he was appointed head of the naming section six years ago.

None of those families was ever told.

He says he turns to the list when there is no local history that would produce an appropriate name and when no other name is proposed.

In the past he has tried to key names of the war dead to the same general area the servicemen came from.

But that isn't possible any more because the lists of names from once-sparsely populated interior areas — which still abound with unnamed features — have already been used up.

For example, all 10 war casualties from Prince George have been commemorated by having mountains in the area named after them. But relatively few names have been drawn from casualties lists of larger centres such as Vancouver or Victoria.

Pearson says he regularly gets requests from people to use the name of someone who has died in naming new geographic features, and always tries to oblige. He hesitates, however, when it comes to common surnames.

"The Smiths and Jones are out of luck," he says. "There are just too many of them around."

It's a different story for names such as Robert Perkins and David Vanstone, of Campbell River, who were killed in the Second World War. They have mountains named after them. Victoria-raised John Benton, killed in action on July 11, 1943, is now memorialized by Benton Peak. And William Davidson and Herbert Paige, both of Esquimalt, have been commemorated, too. Davidson's name has been given to a mountain in Alberta where he came from and Paige's to a channel in the Gulf Islands.

Pearson isn't the only one who uses the casualties list. Hydrographic survey crews refer to it for naming coastal features. In a survey of Otter Passage to McKay Reach, 13 names were plucked from the list of Victoria airmen who lost their lives in the war, They included Edward Blenkinsop, Arthur Buckle, Edward Corbett, Walter Fernyhough, Colin Finlayson, Edmond Fleishman, Cecil Hulke, Harvey Minnis, Charles Mitchell, Edward Taylor, Richard Taylor, Thomas Waterman and Edwin Williams.

Pearson says at least 300 B.C. servicemen have been posthumously recognized in this fashion.

The names, however, constitute only a tiny fraction of the estimated 40,000 place names in the province and are even less than the 400 to 500 new names added to the provincial geographical names list each year.

While Pearson makes the selection, the name isn't official until it is approved by Environment Minister Jim Nielsen, Pearson's boss. In other provinces, notably Quebec and Ontario, the selection is by a separate naming commission established by statute.

Once the name is approved it is gazetted by the Canadian Permanent Committee of Geographical Names, of which Pearson is B.C.'s lone member.

The committee published a complete listing last in 1966. Names added since then are included in yearly supplements.

SLOWER RISE IN U.S. PRICES

WASHINGTON (WP) — Wholesale prices rose 0.7 per-cent in May, down sharply from the 1.3 percent surge in April, the Labor Department reported Friday, but government economists found little solace in the apparent slowdown.

The department also reported that the May unemployment rate edged up from 6.0 to 6.1 percent, an increase economists say is insignificant.

Armageddon in Four Years, Historian Fears

UNITED NATIONS (CP) — Armageddon may be closer than the world thinks, a disarmament meeting was told Friday.

But while U.S. historian Dorothy Baker predicted nuclear war might come as soon as 1982, Canadian disarmament expert Norman Alcock was more optimistic, saying it might happen in the 1980s but does not have to happen.

The two were speaking at a people's assembly, one of a series of meetings and rallies being staged by non-governmental organizations in conjunction with the UN special General Assembly session on disarmament.

Dr. Baker based her conclusion—"we are at the crucial climax of civilization"—on a complicated study of cyclical forces in history. Using a complicated framework, she compares the rise and fall of past civilizations to the present and concludes that war might come in four years.

Alcock, director of the Canadian Institute for Peace Research in Oakville, Ont., uses a computer model to study disarmament, war and the prospects for peace.

And while he admits that one of his scenarios did produce gradual, increasing tensions through the end of the 1980s, leading to more and more conflicts, that is not inevitable.

Alcock is a former nuclear scientist who abandoned a career at Canada's Atomic Research Facility at Chalk River, Ont., to study peace.

He said his computer model takes in much more than just a study of cyclical trends.

"It was made up of arms races, military alliances, territorial problems . . . some of the variables stayed in and others did not."

He said his program for disarmament, starting in 1982 is based on his computer studies. It calls for 10-per-cent reductions in military budgets each year until the end of the century.

"Then, the model generated itself year by year," he went on. "The tension that arms spending produced . . . dropped. At the same time, we siphoned off money from disarmament to stimulate the domestic budgets of each country."

That, in turn, allowed more money to go to the poorer countries, producing "a better world than we have today."

Alcock said he thinks Canadians are in a good position to provide moral leadership by taking concrete steps on disarmament.

And while he did not go along with everything Dr. Baker had to say, there was agreement when she warned: "The world and the planet are at stake."



CELEBRATING their 65th wedding anniversary Sunday are Mr. and Mrs. George Robinson of 3069 Henderson. They will hold open house between 3 and 5 p.m. Robinson, founder of Robinson Sporting Goods, will be 90 in October. They were married in Metropolitan United Church, then the Methodist Church, in 1913. It was then the Methodist Church. Mrs. Robinson has been teacher and supervisor of the primary department of Metropolitan for 58 years. (John McKay photo)

Chinese Minister Flies to Zaire

Times News Services

KINSHASA, Zaire — Chinese Foreign Minister Huang Hua flew to Zaire today in what diplomats said was an unusually open attempt to counter rising Soviet and Cuban influence in Africa.

The Chinese mission was independent, but apparently coordinated with the policies of Western countries which will be meeting in Paris Monday to discuss future aid to Zaire.

"We have similar interests to the Chinese in Africa and Zaire, but we are not working in conjunction with them," an American source said. "The Chinese interest here is to keep the Soviets out."

American sources said Huang discussed the African situation at length in Washington last week with Secretary of State Cyrus Vance.

The subject also was discussed during conversations which National Security Adviser Zbigniew Brzezinski had with Chinese government leaders in Peking last month, the sources said.

Diplomats said it was unusual for China to take such a highly visible stand on an issue.

China has always been close to the Kinshasa government of President Mobutu Sese Seko. They have a large embassy in Kinshasa and, among other projects, are running an experimental farm at the presidential retreat at Nsele, just north of Kinshasa. Several Chinese medical teams also operate in Zaire.

The Chinese also actively supported the two Western-leaning guerrilla groups that lost out to the present Marxist rulers of neighboring Angola.

Diplomatic sources said Mobutu, who just returned from a trip to embattled Shaba province, was expected to hold talks with Huang immediately after the foreign minister arrived on a flight from Paris.

One diplomatic source said Zaire army troops "have just about finished cleaning out the houses" after a week of pillaging in Kolwezi, where more than 1,000 persons lost their lives in a nine-day rebel occupation.

In Kinshasa, security preparations were intense in advance of the Chinese minister's visit. The city was full of troops patrolling the streets in armored cars and on foot.

The Paris meeting on Zaire will bring together senior officials from the United States, France, Belgium, Britain and West Germany, who will discuss measures to prop up the nation's foundering economy.

The countries also will discuss possible logistic aid for an African security force that may take over from Belgian and French paratroopers in Shaba province. An advance guard of Moroccan troops already has arrived.

Meanwhile in Washington, a Carter admininstration official said U.S. military transports will begin flying Moroccan troops into Zaire within the next few days—a first sign that a proposed Pan-African peacekeeping force may be taking shape.

In addition, the official, who asked not to be named, said Friday the United States will fly the remaining French legionnaires out of Zaire's war-torn Shaba province.

In Kinshasa, Zaire said today it has resumed copper-mining in the key southern town of Kolwezi, exceedingd production levels achieved before last month's rebel insurgency there.

1 Million Starving

LONDON (Reuter) — Up to one million people are starving in Ethiopia's Welo region because of a drought and special airfields are being built to aid relief operations, Addis Ababa radio reported.

The radio, monitored in London, said people in the affected area, northeast of the capital of Addis Ababa, were eating diseased grasses and 47 have died of poisoning.

The radio estimated that between 600,000 and one million people were starving in the western Welo region.

It said Ethiopian leader Col. Mengistu Haile-Mariam has set up a special committee to mount relief operations and three airfields were being built in affected areas to enable planes and helicopters to fly in food.

Meanwhile in Brussels, Claude Cheysson, the European Economic Community's development aid commissioner, said agricultural production in Ethiopia has increased considerably since the country's agrarian revolution was launched in 1974. Cheysson visited Ethiopia last week and met Mengistu.

CARTER FIRM ON FAST SALT

WASHINGTON (AP) — President Carter says he is determined to complete a strategic arms limitation treaty (SALT) with the Soviet Union "without delay."

Carter made the statement Friday while denouncing as "totally inaccurate" a story in the Washington Post that the administration had effectively frozen the negotiations.

In another development, Soviet Foreign Minister Andrei Gromyko, without mentioning Carter's comments or The Post story, said in a Soviet television interview broadcast Friday: "The Soviet leadership begins to think that the U.S. administration quite often gives little support to the agreement and does not give a due rebuff to its adversaries."

Carter told White House correspondents that The Post story was both damaging to the United States and to his credibility.

Citing unidentified "authoritative sources," the newspaper said "the net effect of new administration tactics for SALT is to reject any new Soviet proposals for the time being."

Directly challenging this assertion, Carter said his basic policy has not changed—"that is, to proceed aggressively with the SALT discussion."

He said that before The Post published the story its reporters were informed their account was totally inaccurate but that "the editors decided to go ahead with it anyway."

In response, Benjamin Bradlee, the executive editor, issued the following statement:

"With the greatest respect, we still believe that our information is correct, that recent decisions taken by the administration have had the effect of freezing SALT negotiations in such a way that agreement this summer is precluded."

BRITONS KILLED AT BEACH

LONDON (AP) — Gunmen killed five British employees of an aviation company during a beach picnic in the oil-rich Persian Gulf state of Oman, the British foreign office said today.

Two other Britons who were swimming in the sea at the village of Taqa on Oman's Arabian Sea coast survived the attack Friday, a spokesman said.

The seven men all worked for the British Airwork Services Co, which specializes in setting up airport facilities in developing countries, particularly in the Middle East.

All were members of the company's fishing club and were spending the day on the beach, the spokesman said.

8 Fairs Get Grants

Annual grants totalling $82,474 have been awarded by the Ministry of Agriculture to eight Vancouver Island and Gulf Islands agricultural fairs.

The grants are for capital improvements, such as building construction and renovation.

The grants: Cowichan Exhibition $4,000, North and South Saanich Agricultural Society, $4,667, Vancouver Island Exhibition Society $10,000, Alberni Agricultural Association $5,000, Mamyne Island Agricultural Society Fall Fair $2,800, Pender Island Fall Fair $333, Salt Spring Island Fall Fair $1,500 and Shawnigan-Cobble Hill Agricultural Association $5,000.

CAR-GO RAIL DROPPED

TORONTO (CP) — Via Rail Canada, a federal agency, has announced plans to discontinue Canadian National Railway's Car-Go Rail service.

As a result, a person wishing to ship his car to Vancouver will pay twice as much and will have to wait longer. Under the Car-Go system, it cost $278 to ship a car to Vancouver from Toronto and delivery took five days.

Persons wishing to ship their cars west now must use Trans-Canada Auto-Train Transport Ltd. which charges $541 and takes seven to 12 days for delivery.

NOTICE OF SALE OF MOTOR VEHICLE
Pursuant to the MECHANICS LIEN ACT

Whereas Donald Wicks is indebted to the undersigned in the sum of $97.25 for work done, materials supplied and storage in the repair of a 1973 Mazda Station Wagon, Serial Number S124W140766 and the said sum ought to have been paid and default has been made in the payment thereof, notice is hereby given that bids will be accepted until 5:00 p.m. on Thursday, June 22, 1978 at Victoria Dodge Chrysler Ltd., 819 Yates Street, Victoria, B.C. The highest or any bid will not necessarily be accepted.

Dated at Victoria, B.C. May 31, 1978

Legal Tender

VANCOUVER ISLAND COACH LINES LIMITED invites tenders for the "Turn-Key" construction of Courtenay Coach Terminal comprising a terminal building of approximately 2,500 sq. ft., six coach bays and 12 private vehicle bays.
Drawings and specifications may be obtained from Vancouver Island Coach Lines Limited, Suite 500, 777 Douglas Street, Victoria, British Columbia V8W 2B5.
Closing date for submission of tenders is JUNE 19, 1978.

CAPITAL REGIONAL DISTRICT
CONTRACT No. 78-726
Construction of a workshop to Macaulay Point Pump station
CALL FOR TENDERS

Sealed tenders, plainly marked on the envelope "CONTRACT No. 78-726 — FOR THE CONSTRUCTION OF A WORKSHOP ADDITION TO MACAULAY POINT PUMP STATION" will be received by the Chief Engineer, Capital Regional District offices, 524 Yates Street, Victoria, British Columbia until 12 o'clock noon on the 16th June 1978.
The work consists of the construction of a reinforced concrete workshop addition to Macaulay Point Pump Station having a plan area of approximately 1,400 square feet.
Copy of the Contract Documents may be viewed at the offices of the Capital Regional District, 524 Yates Street, Victoria, British Columbia or the offices of the Construction Association of Victoria on or after 7th June 1978. Copies may be obtained from the Capital Regional District on payment of $25.00 for each copy requested. The sum shall be refunded with THIRTY (30) DAYS upon return of the documents.
The lowest or any tender will not necessarily be accepted.

N. Howard, P. Eng.
Chief Engineer
Capital Regional District
May 1978

MINISTRY OF HIGHWAYS AND PUBLIC WORKS
NOTICE OF INTENTION TO CLOSE CHANNEL BRIDGE, PENDER ISLAND, B.C.

Notice is hereby given that it is the intention of the Ministry of Highways and Public Works to close the Channel Bridge between North and South Pender Island, from 8:00 a.m. June 5th, 1978 to 4:00 p.m. June 8th, 1978.
This closure is necessary in order that repairs may be carried out. This bridge will be out of service continuously during this period.

G. W. Harper
District Highways Manager
201-661 Burnside Road East
Victoria, B.C.
V8T 2X9
May 25th, 1978

NOTICE TO CONTRACTORS
LADY MINTO GULF ISLANDS HOSPITAL ALTERATIONS & ADDITIONS 1978, Ganges, Salt Spring Island, British Columbia.

SEALED BIDS will be received for the construction of LADY MINTO GULF ISLANDS HOSPITAL, Alterations & Additions, 1978.
Drawings, Specifications, Bid Forms and detailed instructions to bidders are available to General Contractors at the office of Wagg & Hambleton, Architects, 56 Bastion Square, Victoria, B.C., V8W 1J2.
A returnable deposit of Fifty ($50.00) Dollars is required for each set of drawings and specifications.
Bids must be irrevocable for forty (40) days and be accompanied by a Bid Bond in the form prescribed which binds the Bidder and the Surety in the amount of ten (10%) per cent of the bid at the time of bidding.
A Performance Bond and a Labour and Material Payment Bond, each in the amount of 50% of the contract price in the form prescribed, must be provided by the successful bidder prior to the award of the contract. Certified cheques will not be accepted.
Bidding documents may be viewed at the following locations:
(1) Construction Association of Victoria, 1075 Alston St., Victoria, B.C.
(2) Amalgamated Construction Association of B.C., 2675 Oak St., Vancouver, B.C.
Certain trade contractors will be subject to the bid depository procedures administered by the Construction Association of Victoria, details of which are contained in the Instructions to Bidders.
Bids must be made out on the form supplied, addressed and delivered to the Office of the Capital Regional District, 524 Yates Street, Victoria, B.C., not later than 4:00 p.m., June 22, 1978, where they will be opened in public. The lowest or any tender not necessarily accepted.

WAGG & HAMBLETON,
Architects
56 Bastion Square
Victoria, British Columbia
V8W 1J2
Telephone 386-7774

CAPITAL REGIONAL DISTRICT

Pursuant to Section 766AA of the Municipal Act, the following text of By-law No. 490, cited as "Parks Regulation Bylaw Amendment By-law No. 2, 1978," is hereby published as at third reading and prior to submission to the Ministry of Municipal Affairs and Housing.

A BY-LAW TO AMEND BY-LAW No. 174, BEING PARKS REGULATION BY-LAW No. 1, 1974, AS AMENDED BY BY-LAW No. 274

The Board of the Capital Regional District in open meeting assembled, enacts as follows:
1. By-law No. 174, cited as "Parks Regulation By-law No. 1, 1974," as amended by By-law No. 274, is amended as follows:
Section 3A
Delete Schedule "A" and replace with the new Schedule "A" attached to this by-law.

A copy of the complete by-law may be viewed during normal working hours 8:30 a.m. to 4:30 p.m., Monday to Friday inclusive, holidays excepted at the offices of the Capital Regional District, 524 Yates Street, Victoria, B.C.

Dennis A. Young,
Secretary.

CITY OF VANCOUVER
AUCTION

DATE: SAT. JUNE 10 - 10:30 A.M.
PLACE: 250 W. 68th - VAN, B.C.
PREVIEW: 9 A.M. TIL SALE TIME

FEATURING- 68 Insley H875 Excavator; 2-73-30 yd. Packers; 3000LB Lift Truck; 6-3 yd. Dumps; 3-1 yd. Dumps; 10-Pickup Trucks; 8-Van Trucks; 100' Ladder Truck; 21' F.G. Boat and Trlr; 8 Cars '76 Thru '68; 2-73 Harley Police Bikes; 10-Misc Motor Bikes Honda, Yamaha, Etc.; Cushman Carts; Lawn Mowers; Audio Visual Equip; Office Equip; Small Tools; Etc. Etc.

FREE BROCHURE ON REQUEST
UPCOMING SALES:
JUNE 22 - North Van (Trucking & Lift Trucks, Nor-Wes Bldg. Supplies)
JULY 13 - Edmonton (International Brick & Tile)

MAYNARD'S
INDUSTRIAL AUCTIONEERS LTD.
1233 W. Georgia, Vancouver (604) 685-7378

Adrian's 40 FOOT CONTAINERS
Not the Greatest?



The British Lion is battle-scarred but not dead
HANG IN THERE ADRIAN
We'll be here waiting to serve you.

OUR LETTER TO ADRIAN!
Dear Adrian:

I have to take my hat off to you. How you can again and again come up with these special pieces, boggles my mind. On behalf of everyone in Western Canada, I have to say thank you again, and remind you that it certainly is a pleasure to sell on your behalf . . . Especially this time when you have:

A WEDGEWOOD BISCUIT BARREL, A VICTORIA BRASS TODDY KETTLE, A SUPERB VIENNA WALL CLOCK, A SMALL SINGLE PEDESTAL OAK ROLL-TOP DESK, MANY VICTORIAN BALOON-BACK CHAIRS, A FINE SELECTION OF OAK ENTRANCE HALLSTANDS, A BEAUTIFUL MARBLE-TOP WASHSTAND, THE NICEST LOT OF CHINA COMMODE SETS WE HAVE SEEN IN AGES, A SUPERB SELECTION OF LOVELY PINE PIECES, A RARE BRASS AND IRON BED, A LARGE SET OF ROYAL ALBERT CHINA DINNER SERVICE, COMBACK WINDSOR COTTAGE ARM CHAIRS, AN ELEGANT MAHOGANY PIANO BENCH, COLLECTABLE ROYAL DOULTON FIGURINE, CUT GLASS ITEMS, SUCH AS INDIVIDUAL NAPKIN RINGS, A FINE DISPLAY OF DINING ROOM SUITES, THE BOW-FRONT CHINA CABINETS, AN OAK WELSH DRESSER, BRASS BANQUET TABLE LAMPS, A SMALL EASTERN PRAYER RUG AND JUST A WHOLE LOT OF OTHER DELIGHTS.

To date, I think this will be our very best sale, and for this let me again say thank you, Adrian Ions!

Ken

SALE DAYS:
SUNDAY, June 4 at 1:00 p.m.
MONDAY, June 5 at 7:30 p.m.

PREVIEW:
SATURDAY, June 3 from NOON UNTIL 7:00 P.M.

PLACE:
Village Auction Ltd.
382-3242 966 Yates Street, Victoria, B.C.

rb auction
2 UNRESERVED AUCTIONS

no.1
DATE: THURSDAY, JUNE 15th, 1978, 10:00 A.M.
PLACE: 12021 Musqueam Drive, Surrey, British Columbia
ON BEHALF OF: Chew Excavating Ltd. Majestic Wiley Contractors Ltd. and Other Owners.
(Sale Site Phone No. (604) 525-0166)

16 CRAWLER TRACTORS to 1977 incl: Cat D9E, D8H, D7F, D7, D6D, D6C., J.D. 450C I.H.C. TD20B. PIPELAYERS incl: 3 — Cat 583H's, 3 — Cat 572's. CRAWLER LOADERS to 1976 incl: Cat 983, 977K, 977H, John Deere 555A, 555, Case D850 and 450. WHEEL LOADERS to 1973 incl: Cat 966C's, Hough 100C and 80H, Fiat Allis 645. HYDRAULIC EXCAVATORS to 1976 incl: Cat 225, Warner-Swasey G880 Gradall and G1000 Gradall, Case 880, Bantam C475, T450A and C450. CRAWLER CRANES incl: Linkbelt LS98 and LS78. DITCHERS incl. 2—Cleveland 320's LOADER BACKHOES to 1976 incl: 1 Case 680E and 5—Case 580's. MOTOR GRADERS incl: Cat 12F, Wabco 550, Gallion T500, Allis Chalmers Mod D. TRUCK TRACTORS to 1976 incl: Kenworth LW924, LW 923 and W923, Mercury T850. DUMP TRUCKS to 1975 incl: 3— IHC F2050A. Ford T8000 and Kenworth LW 924. AUTOS incl: 1973 Lincoln Mark IV, 1972 Ford Gran Torino, Ford T-Bird, PICKUPS to 1977 incl: Ford and GMC ¾T, IHC 1210 Crew cab. SERVICE VEHICLES incl: Ford LT900 winch truck, Ford F500 2T Fuel truck, IHC 1½T and Ford F350 Flatdecks. TRAILERS incl: Willock 50T and Fruehauf 40T lowbeds, Carter T/A slider, 3—Fruehauf 34' T/A Hiboys, Carter 14 yd T/A end dump, IHC DF ½—? Dump trailer, Snoco-Folio T/A Utility trailer. CRANES: 2—Pitman 12,000 lb. Hydra lift truck mount. COMPRESSORS incl: 85 CFM to 850 CFM portables. DRILLING EQUIPMENT incl: Chapman "Midi" mobile drill Mod 1440-RP1, Atlas Copco R.O.C. 701 air track Type BUB-44. ATTACHMENTS incl: Winches, Rippers, Clam buckets, Backhoe attachments. COMPACTION EQUIPMENT incl: Ingersoll Rand SP54 vibratory compact roller, Essick Mod VR-72 Tow-behind compactor, Bros. & La Plante 40" sheeps foot packers, Ingersoll Rand 18" and Bomax 36" plate tampers, 7—Vibromax tampers. PLEASURE CRAFT: 1972 19' Deep-V fiberglass jet boat, Sports Craft Mod 720 air cycle Hovercraft. LARGE SELECTION OF MISC. EQUIPMENT.

no.2
DATE: THURSDAY, JUNE 22nd, 1978, 10:00 A.M.
PLACE: KAMLOOPS, BRITISH COLUMBIA, CANADA.
SALE SITE: New sale Site is situated 8 miles West of Kamloops, on Highway 1, Next to Afton Mines.
(Sale Site Phone No. (604) 374-3525)

CRAWLER TRACTORS to 1977 incl: Cat D9G, D8K, D8H, D7E, D6C, Massey Ferguson 500B. WHEEL LOADERS to 1971 incl: 2—Cat 966B, 950, 922B and 920, A.C. 645 and 545. MOTOR SCRAPERS to 1973 incl: 7-Cat 621. PULL SCRAPER: Cat 463. MOTOR GRADER: 1976 Cat 14G, Cat 12. FORKLIFTS. SKIDDERS: 2—Cat 518, Timber jack 450 and 404. HYDRAULIC EXCAVATORS incl: 1977 and 1976 Cat 235's. LOADER-BACKHOES incl: 1976 and 1974 Case 580B's. TANK DRILL: 1976 Finning Mobile Mod M4-F. ALL TERRAIN VEHICLES: Bombadier Mod MS71 & Mod C1. PICKUPS to 1977 incl: Ford 250 ¾T, Pickups, Crewcabs, 4x4's, F150's. SERVICE TRUCKS incl: Kenworth 923 and IHC S/A Tank trucks, ford 700 S/A fuel truck, IHC Loadstar 1700 S/A flatdeck w/Hiab, Crane truck, Ford F350 1T. TRUCK TRACTORS incl: Hayes HD and Kenworth. DUMP TRUCKS to 1973 incl: 2-Mack R685's, 3—Ford Louisville 8000, GMC T/A. MIXER TRUCKS incl: 3—GMC 9500 and 2—GMC 960, IHC mixer. TRAILERS incl: 12-yd. mixer, Brentwood 50T lowboy, Brentwood S/A booster axle for lowboy, Fruehauf Hiboys. CRUSHING EQUIPMENT incl: Koleman Screening Plant, 24" x 35" conveyour, Telesmith 36" standard cone crusher. COMPACTION EQUIPMENT incl: 13 Wheel Wobbly packer, 5T and 10T Gallion Rollers, Tow-behind Vibro-roller compactor. COMPLETE SAWMILL consisting of: 36" 6 arm Bradson De-Barker, Schurman edger Mod 6-A0-48, Green Chain 3 chains in width 75' in length, 56" Horizontal "Forano" chipper top discharge, Chip storage bin 42.5 cap, Burner w/ forced draft system, Planer Yates 1-20, *Blower Piping to Beehive burner from planer to burner. ATTACHMENTS. COMPRESSORS. WELDERS. LARGE SELECTION OF MISC. EQUIPMENT incl: Shop tools and Office equipment.

auction calendar

Construction Equipment
WINNIPEG, MANITOBA — JUNE 6th, 1978

Complete Fabricating Shop Dispersal
VIRDEN, MANITOBA — JUNE 7th, 1978

Construction Equipment
MONTREAL, QUEBEC — JUNE 8th, 1978

Excavating and Pipeline Equipment
SURREY, BRITICH COLUMBIA — JUNE 15th, 1978

Complete Dirt Moving Spread
KAMLOOPS, BRITISH COLUMBIA — JUNE 22nd, 1978

Write or phone for FREE Brochure.

RITCHIE BROS. Auctioneers Ltd.
HEAD OFFICE: B.C. Dealers Licence No. D01076A
9200 BRIDGEPORT ROAD, RICHMOND, B.C. V6X 1S1
TELEPHONE (604) 273-7564 TELEX 04-355580

Dazzle him... on Father's Day

June the 18th

SELECT FROM OVER 75 GIFT SUGGESTIONS FOR DAD

CHOOSE FROM OUR REGULAR ASSORTMENT AND SPECIAL PURCHASES ON QUALITY CANADIAN BRAND NAMES: ARROW, PIERRE CARDIN, ANTZEN OUR OWN AYCREST VALUES

ELE-BUY YOUR ORDER TODAY AND CHARGE IT TO YOUR BAY ACCOUNT

TO ALL THE DADS— 'HAPPY FATHER'S DAY'

Hudson's Bay Company



the Bay



Made Exclusively for the Bay by a Famous Maker.

2-1 Famous Maker Short Sleeve Dress Shirts. Choose from plains of ecru, white or blue and assorted fancies of blues or browns. Permanent Press. Sizes 14½ to 17½. Each 7.99 or 2/$15. Dept. 330

2-2 Famous Maker Neckwear. Blending shades of blue, brown, green and red in a wide selection of varied patterns and plains to choose from. Each, 4.49 or 3/12.50. Dept. 330

British Sterling...the legendary fragrance.

2-3 **Special Bonus Offer:** Includes the 4 oz. After Shave Moisturizer and 3.8 oz. Cologne for just $11, regularly an 18.50 value.

2-4 **Special Gift Offer:** With any 9.50 purchase of British Sterling products you will receive our special gift offer including a 2 oz. After Shave Lotion and a 2 oz. Roll-on Anti-Perspirant. Dept. 240

Personalize your gift and get Dad's initials monogrammed on his British Sterling products.



He'll sweep The Best Dressed List again this year in Short Sleeve Shirts from the Arrow Collection. All with the convenience of Permanent Press. Either style 14½ to 17½.

3-1 In plain colors of white, powder blue or ecru. Each, $13.

3-2 Or for a more dressy look, Dad will love the blue or brown stylish stripes. From $14. Dept. 330

3-3 Pierre Cardin Designer Neckwear with the distinctive Pierre Cardin signature. We have many varied patterns and colors from which to select...so come into your nearest Bay Store today. Each, $9. Dept. 330

Hudson's Bay Company



4-1 The 7x35 10° Wide Angle Binocular. Just, 49.99.
4-2 The 10x50 Extra Power Binocular, Only, 59.99. Both from Bushnell, featuring Insta-focus, case included. Dept. 714

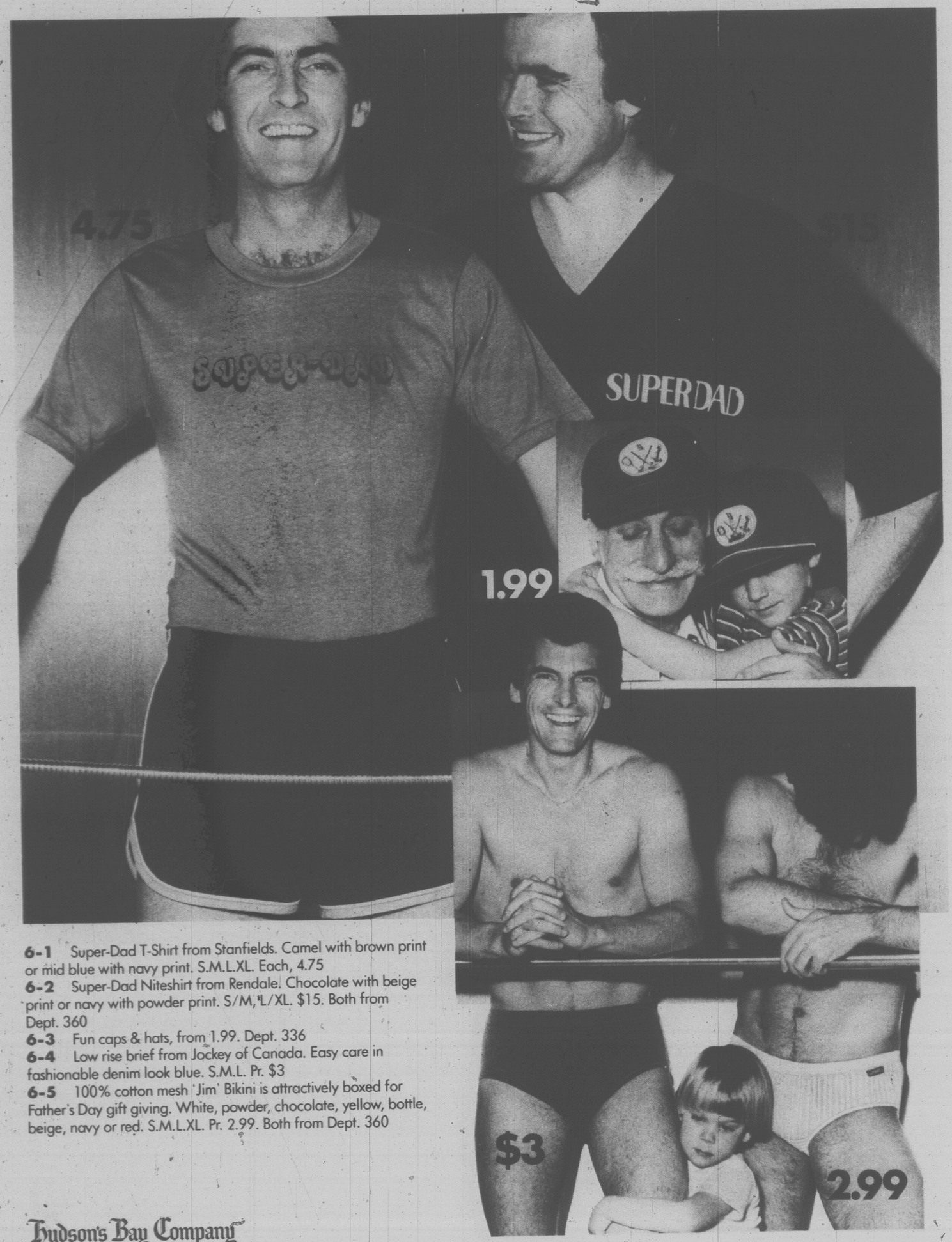
4-3 Styled for dress or casual wear this single breasted blazer is at a great savings to you and a great gift for Dad! Navy or brown. Sizes 38-46 (to fit most builds). Only, 69.99. Dept. 301
4-4 Harvey Woods wool/nylon Dress Sock, one size stretch. Black, brown, grey or navy. Pr. $3.
4-5 Dad's Sock Sack from Burlington Hosiery includes 4 pr. all one size. Colors include navy, brown, denim and cashmere. Just $10. Dept. 360
4-6 Genuine leather dress belts, black or brown. Sizes 30-40. Each, 4.99 or 2/$9. Dept. 336

Hudson's Bay Company



5-6 A great gift idea for Dad the 'chef'. This cast aluminum Hibachi is ideal for outdoor barbecueing when you're camping, in the backyard, anywhere! Only, 14.88. 10" x 20" approx. Dept. 781

5-1 Short sleeve knit shirt from Rendale of Canada. White/navy, white/black or white/red. S.M.L.XL. only, 8.99. Dept. 314
5-2 Riviera belted poly/cotton casual pant are so easy wear and easy care. Sizes 32-38. Short, average & tall leg lengths. Blue, beige or white. Only, 19.99. Dept. 314
5-3 Washable plain knit shirts from Luigi are at super savings now! Choose from white, ecru, blue, maize or mint. S.M.L.XL. Only, 8.99. Dept. 314
5-4 Wescott denim fullcut 'Gentlemen's' Jean in blue denim. Waist sizes 32-38. In-seam lengths, 32" and 34". Just, 19.99. Dept. 314
5-5 Weedeater edger/trimmer – trims grass and light weeds in hard to reach places. Just, 26.88. Dept. 781



6-1 Super-Dad T-Shirt from Stanfields. Camel with brown print or mid blue with navy print. S.M.L.XL. Each, 4.75
6-2 Super-Dad Niteshirt from Rendale. Chocolate with beige print or navy with powder print. S/M,L/XL. $15. Both from Dept. 360
6-3 Fun caps & hats, from 1.99. Dept. 336
6-4 Low rise brief from Jockey of Canada. Easy care in fashionable denim look blue. S.M.L. Pr. $3
6-5 100% cotton mesh 'Jim' Bikini is attractively boxed for Father's Day gift giving. White, powder, chocolate, yellow, bottle, beige, navy or red. S.M.L.XL. Pr. 2.99. Both from Dept. 360

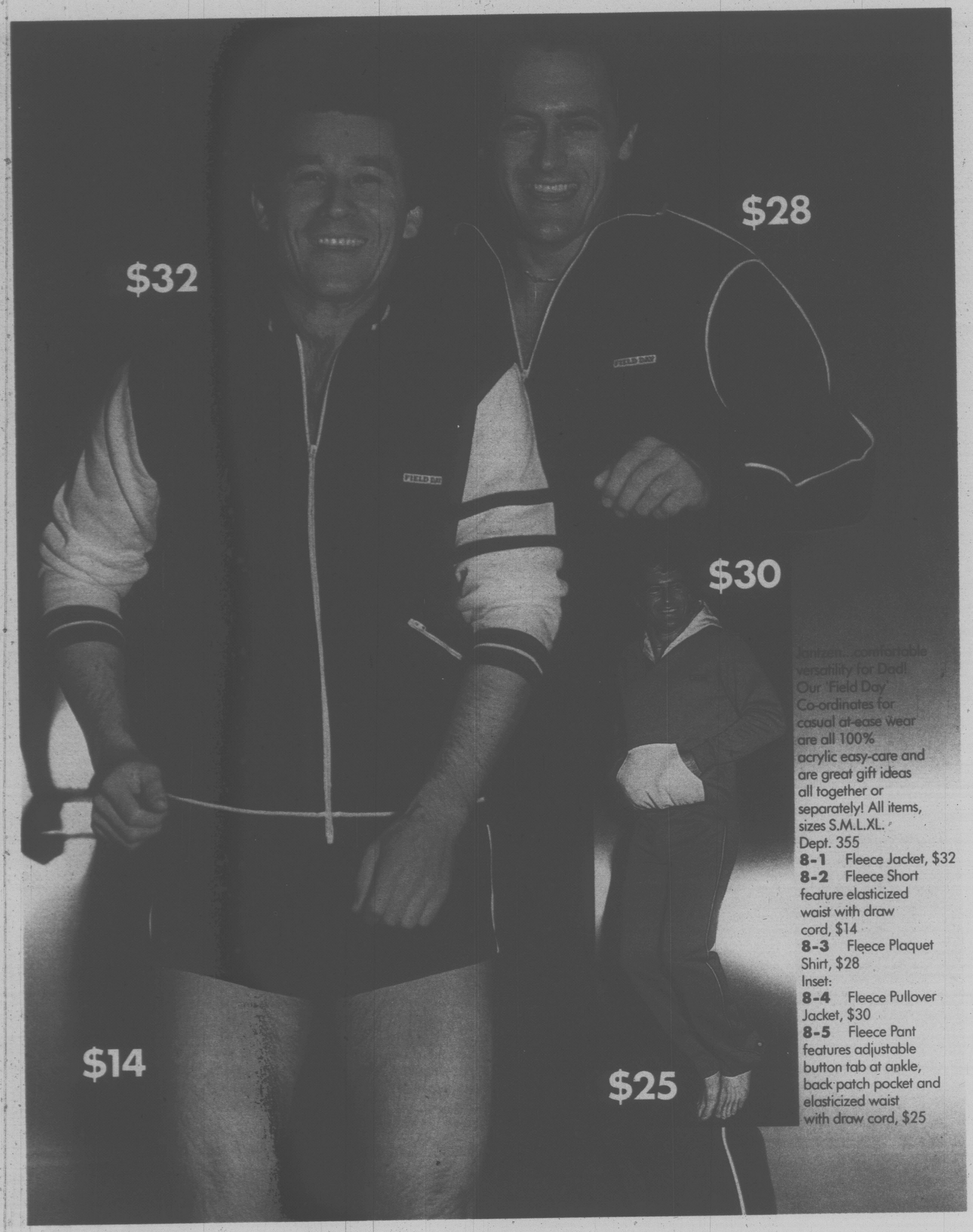
Hudson's Bay Company



Buxton Leathers at great savings for Father's Day! In ebony or walnut:
7-1 Convertible Billfold, $10
7-2 Statesman Billfold, $10
7-3 Credit Card Billfold, $11
7-4 Keytainer, 5.50
Buxton Special Offer:
7-5 Boxed Gift Set includes either a Slim Billfold or Pass Case Billfold and one key case. Assorted leathers in black, brown or tan. Just, 9.99

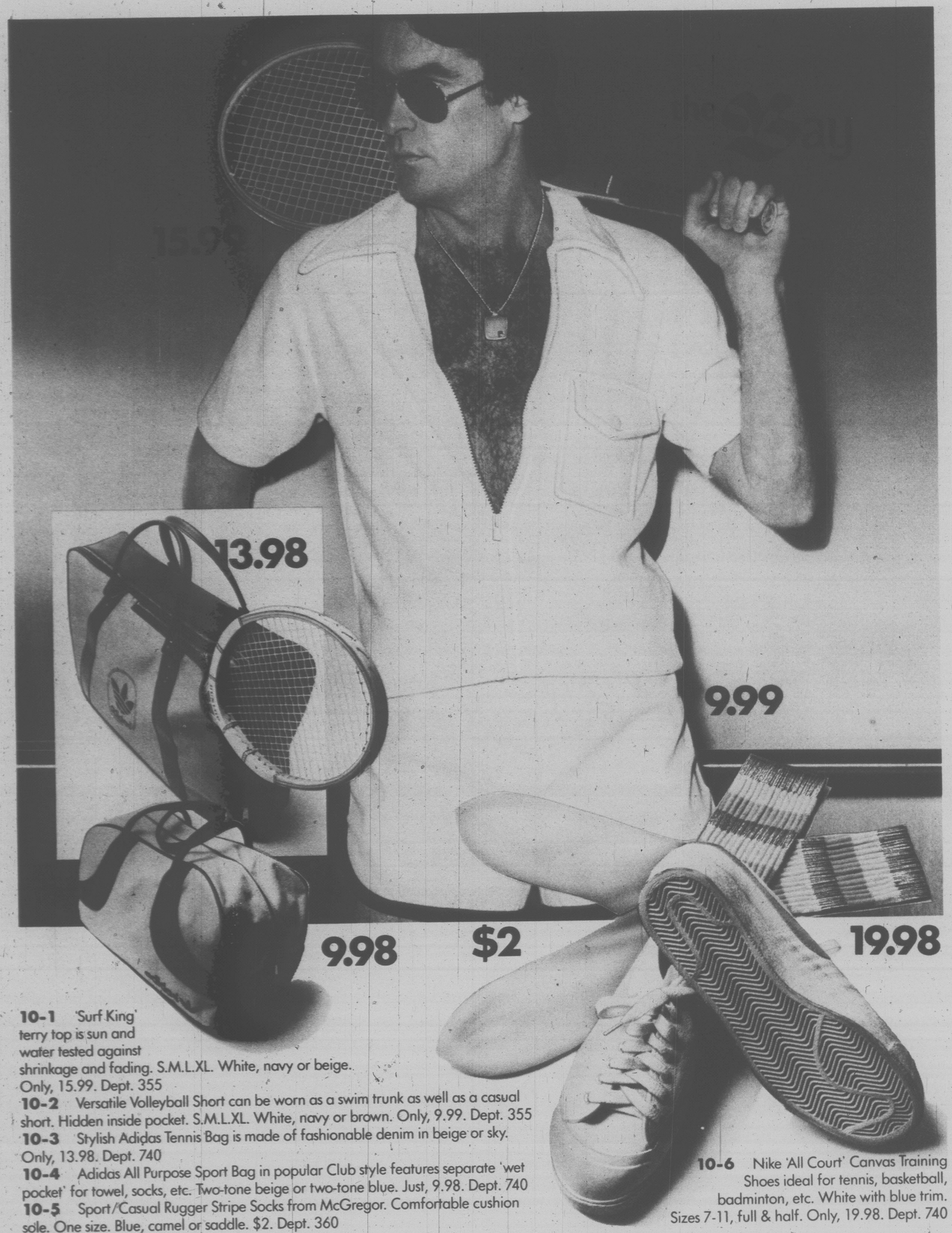
'Gaucho' leathers from Tilley in genuine leather either black or brown:
7-6 Pass Case Billfold, $15
7-7 Coin Purse Billfold, $16
7-8 Slim Showcard Wallet, $15
7-9 Minimate Showcard Wallet, $15
7-10 Keycase, 7.50
Tilley Special Offer:
7-11 With the purchase of any of these advertised items you will receive the keycase for just 3.75
All from Dept. 215

the Bay



Jantzen...comfortable versatility for Dad! Our 'Field Day' Co-ordinates for casual at-ease wear are all 100% acrylic easy-care and are great gift ideas all together or separately! All items, sizes S.M.L.XL.
Dept. 355
8-1 Fleece Jacket, $32
8-2 Fleece Short feature elasticized waist with draw cord, $14
8-3 Fleece Plaquet Shirt, $28
Inset:
8-4 Fleece Pullover Jacket, $30
8-5 Fleece Pant features adjustable button tab at ankle, back patch pocket and elasticized waist with draw cord, $25





10-1 'Surf King' terry top is sun and water tested against shrinkage and fading. S.M.L.XL. White, navy or beige. Only, 15.99. Dept. 355

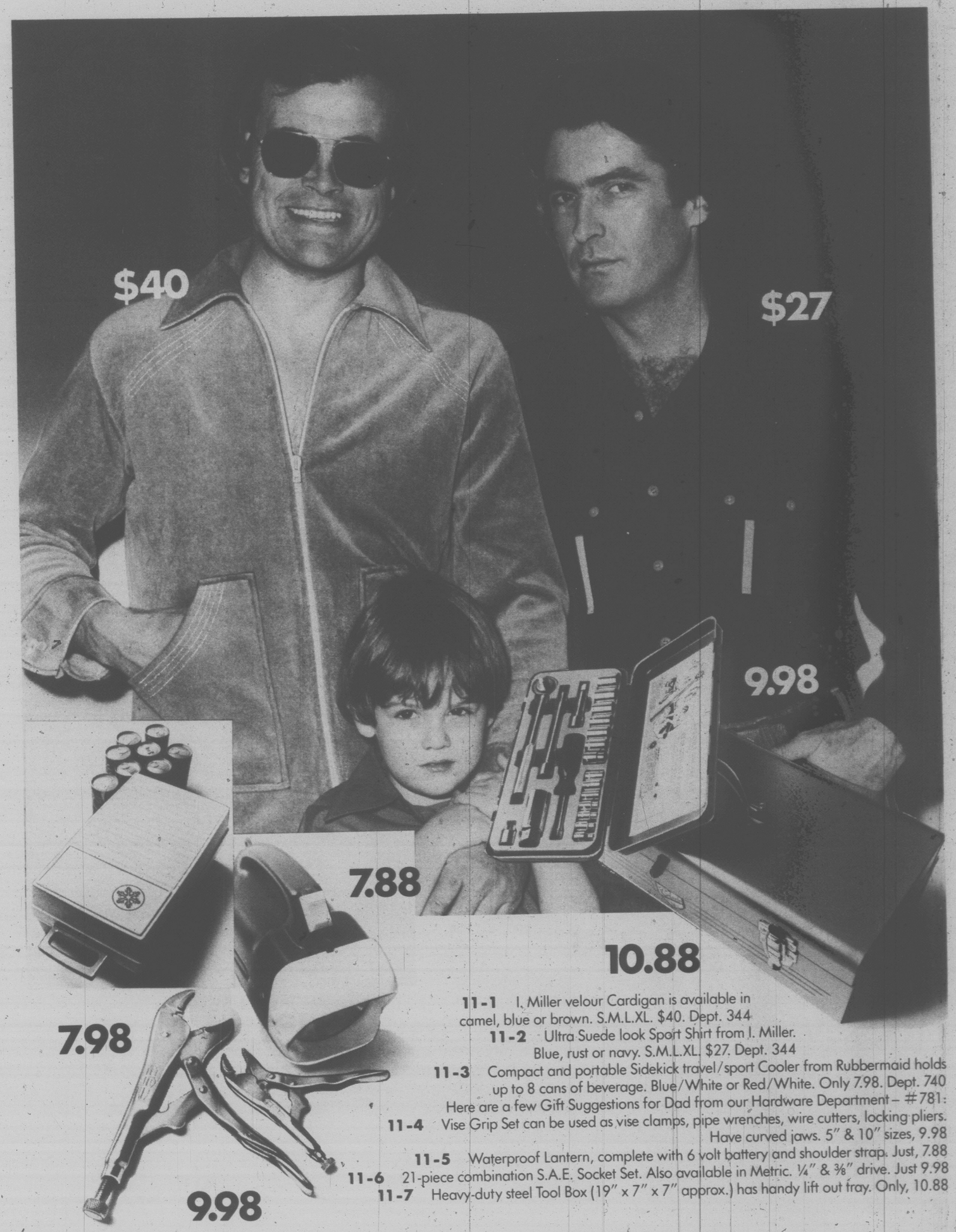
10-2 Versatile Volleyball Short can be worn as a swim trunk as well as a casual short. Hidden inside pocket. S.M.L.XL. White, navy or brown. Only, 9.99. Dept. 355

10-3 Stylish Adidas Tennis Bag is made of fashionable denim in beige or sky. Only, 13.98. Dept. 740

10-4 Adidas All Purpose Sport Bag in popular Club style features separate 'wet pocket' for towel, socks, etc. Two-tone beige or two-tone blue. Just, 9.98. Dept. 740

10-5 Sport/Casual Rugger Stripe Socks from McGregor. Comfortable cushion sole. One size. Blue, camel or saddle. $2. Dept. 360

10-6 Nike 'All Court' Canvas Training Shoes ideal for tennis, basketball, badminton, etc. White with blue trim. Sizes 7-11, full & half. Only, 19.98. Dept. 740



11-1 I. Miller velour Cardigan is available in camel, blue or brown. S.M.L.XL. $40. Dept. 344

11-2 Ultra Suede look Sport Shirt from I. Miller. Blue, rust or navy. S.M.L.XL. $27. Dept. 344

11-3 Compact and portable Sidekick travel/sport Cooler from Rubbermaid holds up to 8 cans of beverage. Blue/White or Red/White. Only 7.98. Dept. 740

Here are a few Gift Suggestions for Dad from our Hardware Department – #781:

11-4 Vise Grip Set can be used as vise clamps, pipe wrenches, wire cutters, locking pliers. Have curved jaws. 5" & 10" sizes, 9.98

11-5 Waterproof Lantern, complete with 6 volt battery and shoulder strap. Just, 7.88

11-6 21-piece combination S.A.E. Socket Set. Also available in Metric. ¼" & ⅜" drive. Just 9.98

11-7 Heavy-duty steel Tool Box (19" x 7" x 7" approx.) has handy lift out fray. Only, 10.88



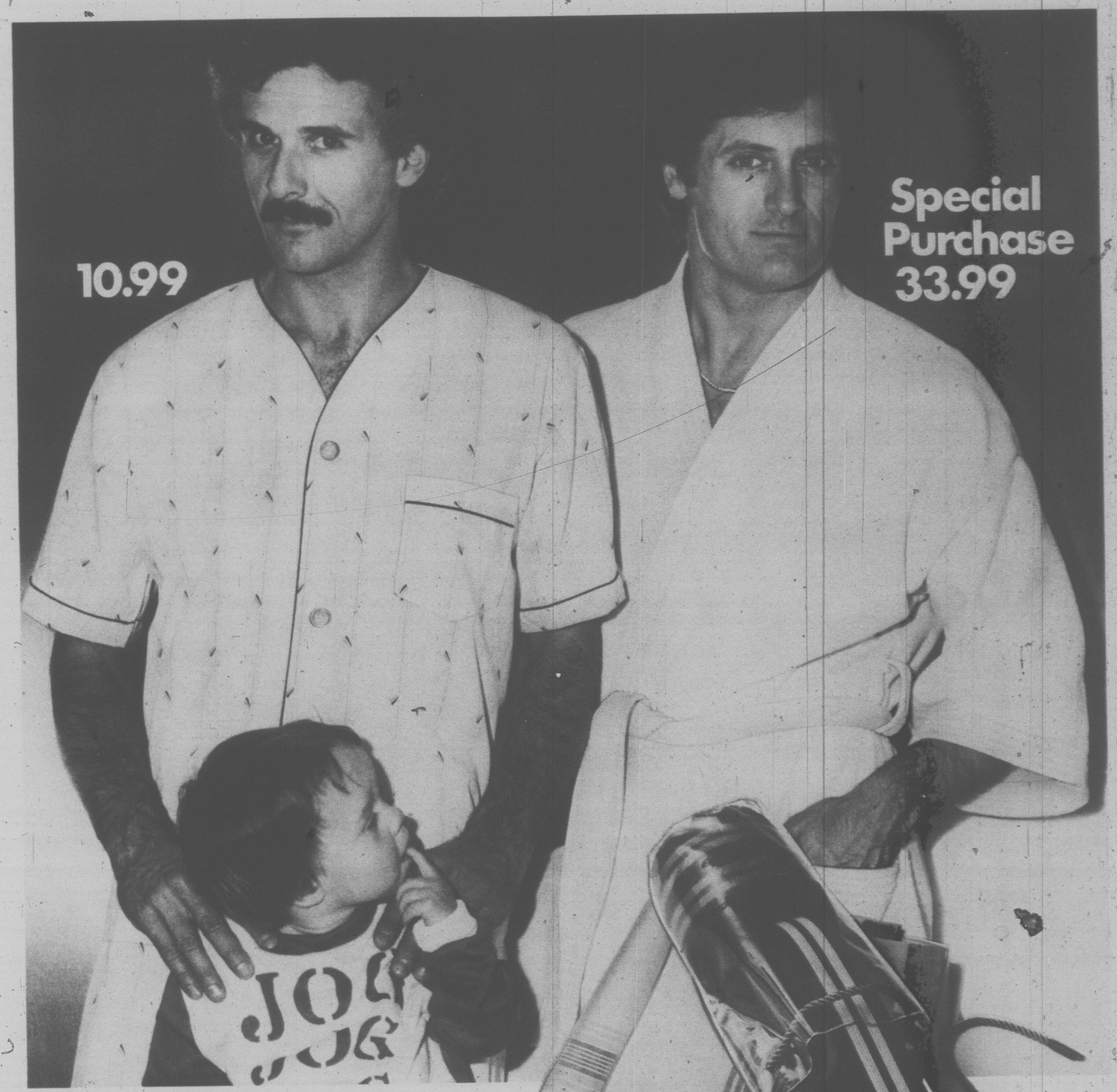
12-1 Lightweight 100% polyester Judo Robe from David is ideal for travel. Choose from beige with brown and amber stripe or solids of chocolate brown and navy blue. One size fits all. 22.99. Dept. 360

12-2 100% cotton terry velour Kilt is great for after Dad's shower. Absorbent and comfortable. Assorted colors. One size fits all. 8.99. Dept. 360

12-3 The Shower Massage by Water Pik is the deluxe hand held and stationary model delivering up to 9000 pulsating jets of water per minute. A great gift idea that Dad will love. Spray adjustment Dial for 2-way setting gives you choice of spray. Just, 31.99. Dept. 770

31.99

the Bay



13-1 Baycrest Shorty Pyjamas are just in time for the hot summer nights. Knee length pants have elasticized waist. Machine washable. In solids of powder, grey and ivory or assorted fancy patterns. S.M.L.XL. 10.99. Dept. 360

13-2 One size Judo Robe in soft and absorbent 100% cotton terry velour. Choose from blue, chocolate or ivory. Only, 33.99. Dept. 360

13-3 Six cotton hankies gift boxed for Dad! Gift Box includes 3 plain white hemstitched and 3'with woven colored borders in blues & browns. Just, 3.99. Dept. 336

13-4 The Six-Pack Belt Package is a really unique little gift. In the Package are 3 striped belts that each reverse to plain shades. You cut the belt to size and snap on the buckle as per instructions inside. In color combinations of browns and navy. Only, 11.99. Dept. 336



3.99



14-1 Braun Synchron Plus Shaver gives Dad a comfortable, smooth shave. For the man on the go, features dual voltage 120/240. Plus 3-year warranty. Just, 39.99

14-2 Philishave Deluxe Rechargeable Shaver. New shape, new angle, new size. Everything that Dad would want. Plus a handy travelling case is included. Only, 69.99

14-3 Water Pik Oral Hygiene Appliance sends powerful jets of water to clean where the toothbrush can't reach. Stimulates and massages gums too. 29.99

14-4 'Globetrotter' Turbo Flow Pistol Hairdryer, featuring dual voltage with 1000 watts of drying power. Includes an air concentrator attachment for spot drying. A perfect gift for only, 24.99

14-5 Pro Turbo Deluxe 1200 Pistol Dryer adjusts from 300 to 1200 watts of drying power. Attachments include concentrator for spot drying plus a handy vinyl travel bag and circular hair brush. Just, 25.99

Men's Electricals from Dept. 770



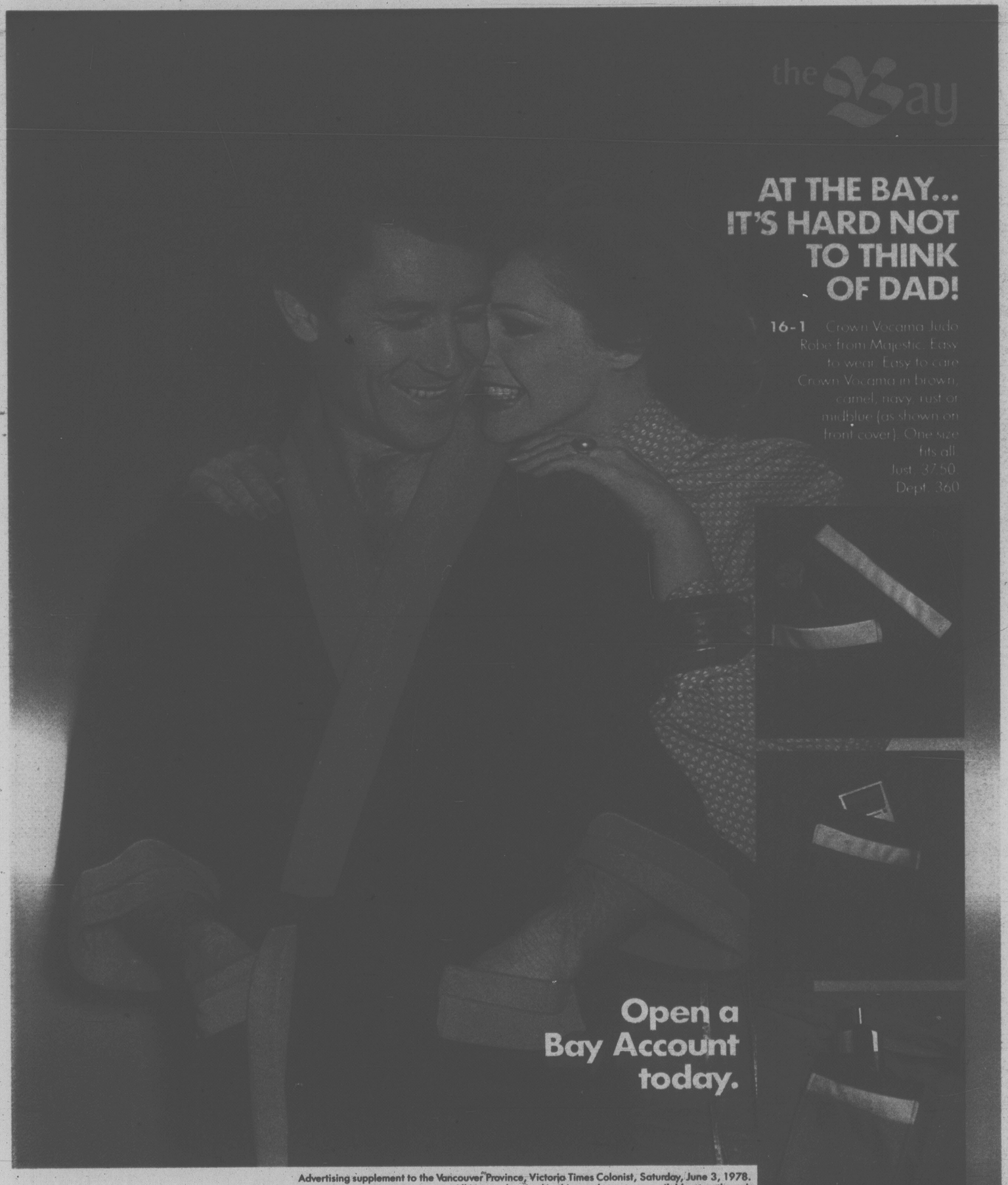
15-1 Lloyds 40-Channel CB Transceiver is a 10-4 gift for your Dad! Just look at the specs: Illuminated extra large signal strength/RF power meter, automatic noise limiter switch, lighted channel readout, transmit indicator light. Mounting Hardware included. Just, 69.95

15-2 Sanyo AM/FM AC/DC Portable Radio with LED tuning eye that lights up when station is tuned in. This ideal gift operates on 4 'D' size batteries or AC power. Only, 44.95

15-3 Sanyo Portable Midrange Office Cassette Recorder great for at home and in the office. Easy push buttons for cassette eject, record, play, pause/stop, rewind/quick review and fast forward. Operates on 4 'AA' batteries. Just, 79.95. AC adapator is optional for only 7.95

15-4 Lloyds Micro Mini Cassette Recorder features built-in condenser microphone and easy pushbuttons for play, record, rewind/review, stop. Complete with 2 'AAA' batteries, case, earphone, 30-minute mini cassette and AC adaptor. Only, 89.95

Portable Electronics from Dept. 688



Advertising supplement to the Vancouver Province, Victoria Times Colonist, Saturday, June 3, 1978.
All items advertised in this supplement are available at or through
any one of the following Bay stores: (Prices in effect while quantities last). Tele-buy 681-6211
Downtown Vancouver • Lougheed • Richmond • Surrey • Champlain • Victoria, Tele-buy 385-1311 • Kamloops,
Tele-buy 372-8271 • Penticton, Tele-buy 492-8300 • Prince George, Tele-buy 566-1671 • Vernon, Tele-buy 545-5331
Kelowna, Tele-buy 762-5322 • Trail, Tele-buy 368-3393 • Cranbrook, Tele-buy 489-2331